

DO NOT SCALE  
 USE FIGURED DIMENSIONS ONLY.  
 ALL DISCREPANCIES TO BE VERIFIED WITH ARCHITECT PRIOR  
 TO ORDERING OR CONSTRUCTION/EXECUTION.

SETTING OUT  
 CONFIRM ALL SETTING OUT WITH ARCHITECT PRIOR TO  
 CONSTRUCTION.

- KEY**
1. Exterior finishes, incl. colour, to match existing
  2. Existing double glazed UPVC windows
  3. New triple glazed high performance composite windows structural opening dimensions to match existing
  4. **Approved by Chalcot Estate**  
Extent of additional floor area as per granted **Planning Permission 2019.2775.P**
  5. Replacement timber fence
  6. Timber side hung door, fixed glazing and spandrel panel as per granted **Certificate of Lawfulness 2019.2776.P**

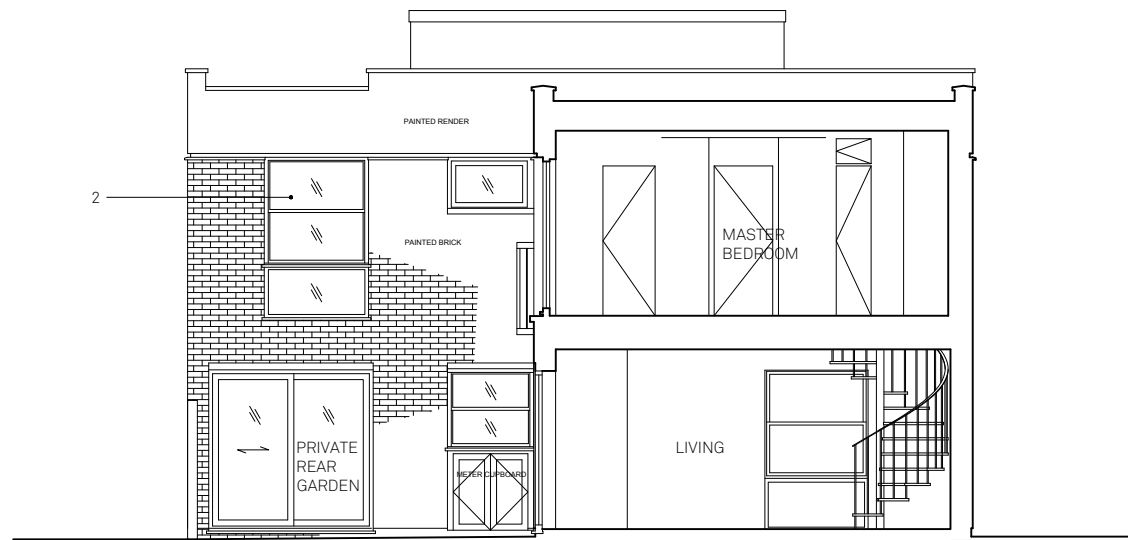

1  
 EXISTING  
 SECTION B  
 1:100

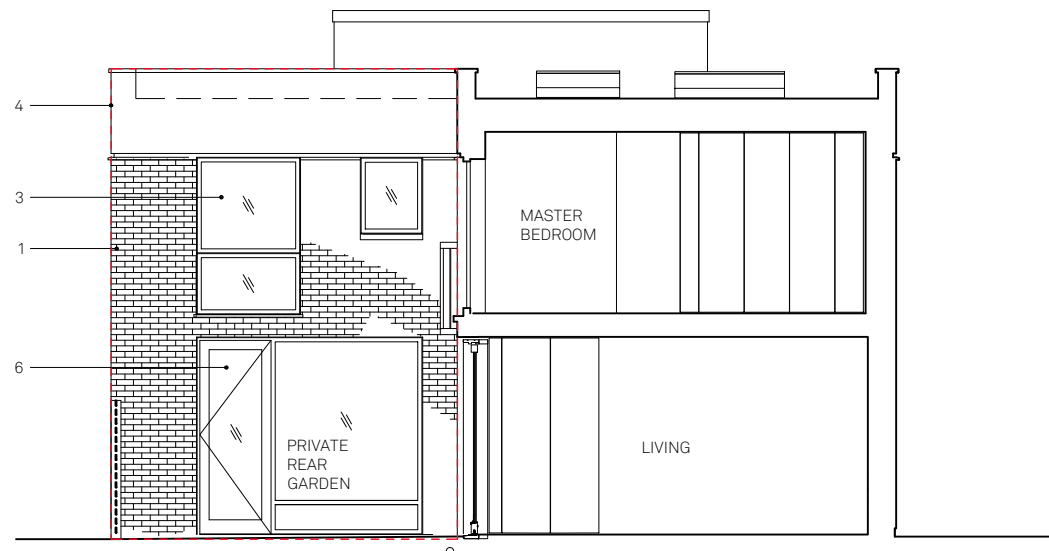

2  
 PROPOSED  
 SECTION B  
 1:100

REV	DATE	PLANNING SUBMISSION DESCRIPTION
-	27.02.20	PLANNING SUBMISSION

PROJECT	NO
CONYBEARE	18065
DRAWING	NO
EX AND P SECTION B	GA301

STATUS	REVISION
PLANNING	-
DATE	27/02/20
SCALES/PAPER SIZE	1:100/A3
DRAWN/CHECKED	TT/BR

Architecture  
 For London  
 82—84  
 Clerkenwell Rd  
 London  
 EC1M 5RF  
 020 3637 4236  
 architecture  
 forlondon.com