

DO NOT SCALE  
 USE FIGURED DIMENSIONS ONLY.  
 ALL DISCREPANCIES TO BE VERIFIED WITH ARCHITECT PRIOR  
 TO ORDERING OR CONSTRUCTION/EXECUTION.

SETTING OUT  
 CONFIRM ALL SETTING OUT WITH ARCHITECT PRIOR TO  
 CONSTRUCTION.

- KEY**
1. Exterior finishes, incl. colour, to match existing
  2. Existing double glazed UPVC windows
  3. New triple glazed high performance composite windows  
 structural opening dimensions to match existing
- Approved by Chalcot Estate**

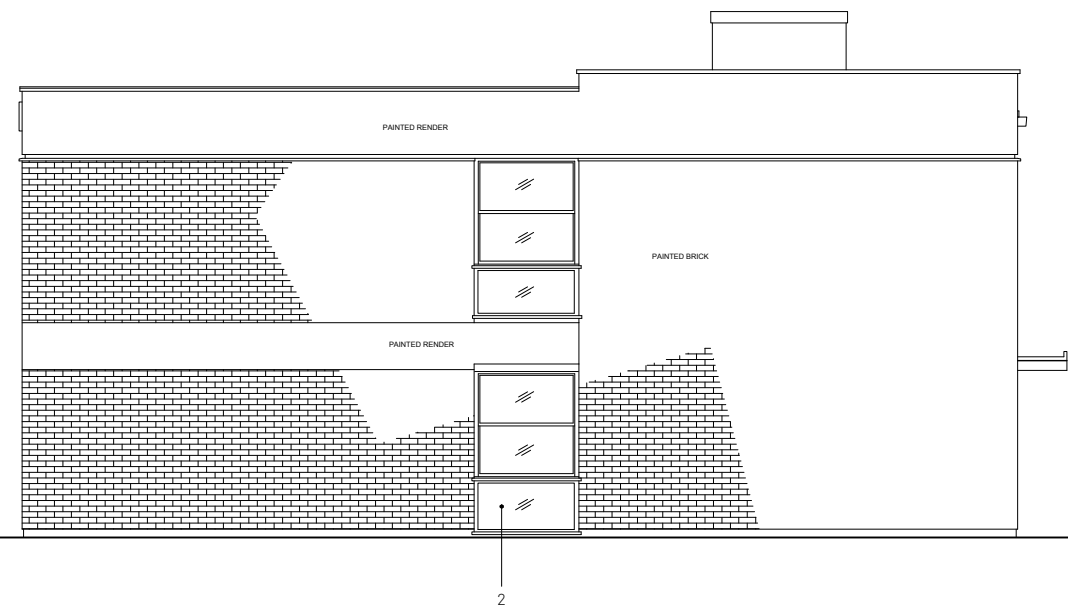

EXISTING  
 NORTH  
 ELEVATION  
 1:100

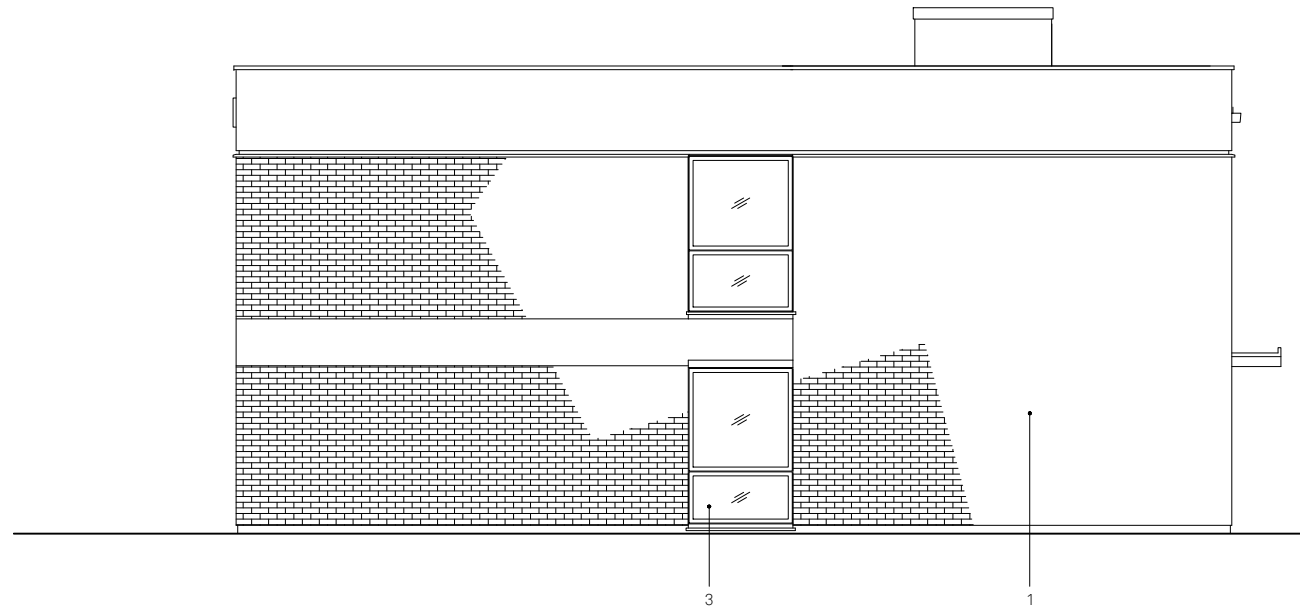

PROPOSED  
 NORTH  
 ELEVATION  
 1:100

REV	DATE	DESCRIPTION
-	27.01.20	PLANNING SUBMISSION



PROJECT	NO
CONYBEARE	18065

DRAWING	NO
EX AND P NORTH ELEVATIONS	GA202

STATUS	REVISION
CONSTRUCTION	-

DATE	10/01/20
SCALES/PAPER SIZE	1:100/A3
DRAWN/CHECKED	AD/BR

Architecture  
 For London  
 82—84  
 Clerkenwell Rd  
 London  
 EC1M 5RF  
 020 3637 4236  
 architecture  
 forlondon.com