

8-10 Warner Street, London EC1R 5HA

## NON MATERIAL AMENDMENT - APPLICATION REF - 2018/6399/P

FEB 2020

MATHESON WHITELEY

Prepared for : GSN Warner LLP

For further information contact:

MATHESON WHITELEY

Culford House  
1-7 Orsman Road  
London N1 5RA

Tel +44(0)207 333 589  
[studio@mathesonwhiteley.com](mailto:studio@mathesonwhiteley.com)

Contact - Donald Matheson / Richard Draper

CONSENTED DRAWINGS - APPLICATION REF - 2018/6399/P

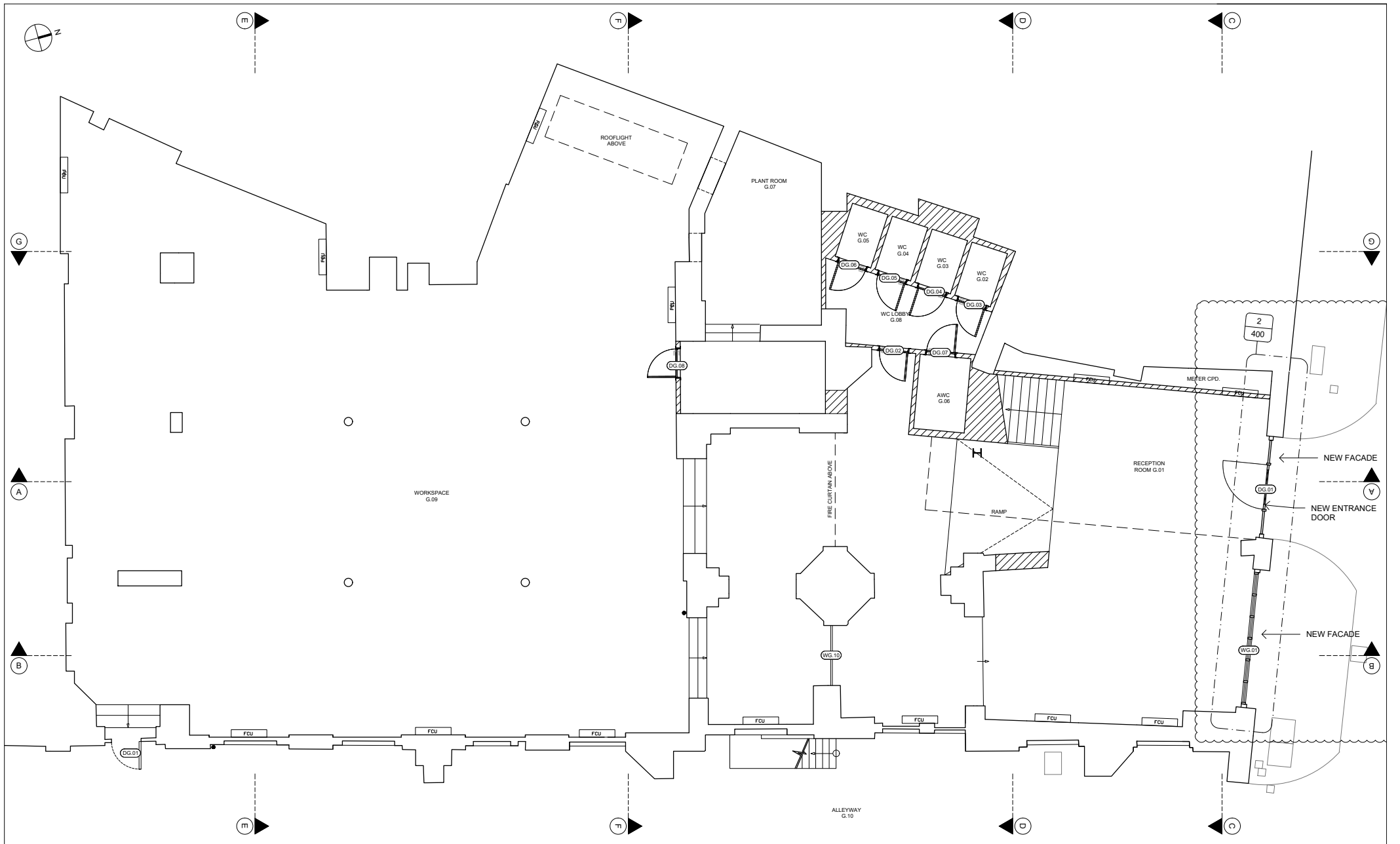

MATHESON WHITELEY  
 Unit 2, Culford House,  
 1-7 Orsman Road  
 London N1 5RA  
 T: +44 (0) 207 033 3589  
 studio@mathesonwhiteley.com

Notes:  
 - All dimensions are from structure-to-structure unless indicated otherwise.  
 - Elements of structure and services are indicated for coordination purposes. For full structural and services layouts refer to Structural and Services Engineer's drawings.  
 - Do not scale directly from drawing. All dimensions to be checked on site prior to construction or fabrication of any elements.  
 - Any discrepancies between figured dimensions to be reported to architect for clarification prior to commencing work.

© Copyright reserved.

Revision:	19.12.18 Issued as planning application
	28.03.19 Changes during planning

Client:	GSN Warner LLP
Project:	108 8-10 WARNER STREET
Status:	TENDER

Scale:	1:50 @ A1 / 1:100 @A3	Drw:	RD
Issue date:	OCT 2018	Chk:	DM
Title:	PROPOSED GROUND FLOOR PLAN		
Drawing no:	110	Rev:	A

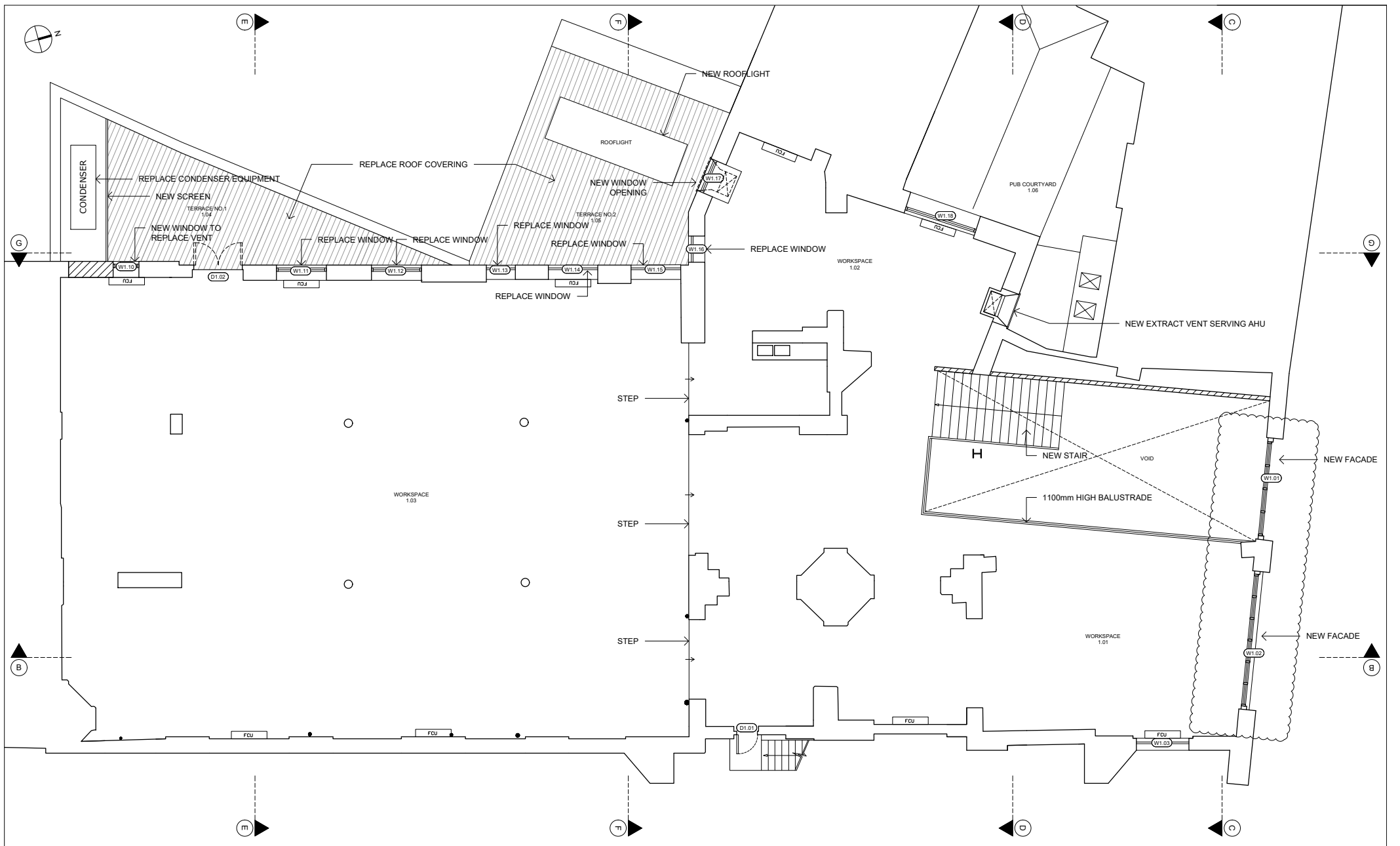

MATHESON WHITELEY  
 Unit 2, Culford House,  
 1-7 Orsman Road  
 London N1 5RA  
 T: +44 (0) 207 033 3589  
 studio@mathesonwhiteley.com

Notes:  
 - All dimensions are from structure-to-structure unless indicated otherwise.  
 - Elements of structure and services are indicated for coordination purposes. For full structural and services layouts refer to Structural and Services Engineer's drawings.  
 - Do not scale directly from drawing. All dimensions to be checked on site prior to construction or fabrication of any elements.  
 - Any discrepancies between figured dimensions to be reported to architect for clarification prior to commencing work.

Revision:	Client:
<ul style="list-style-type: none"> <li>△ 19.12.18 Issued as planning application</li> <li>△ 11.03.19 Changes during planning</li> <li>△ 28.03.19 Changes during planning</li> </ul>	GSN Warner LLP 108 8-10 WARNER STREET TENDER

Scale:	1:50 @ A1 / 1:100 @ A3	Drw:	RD
Issue date:	OCT 2018	Chk:	DM
Title:	PROPOSED FIRST FLOOR PLAN		
Drawing no:	111	Rev:	B

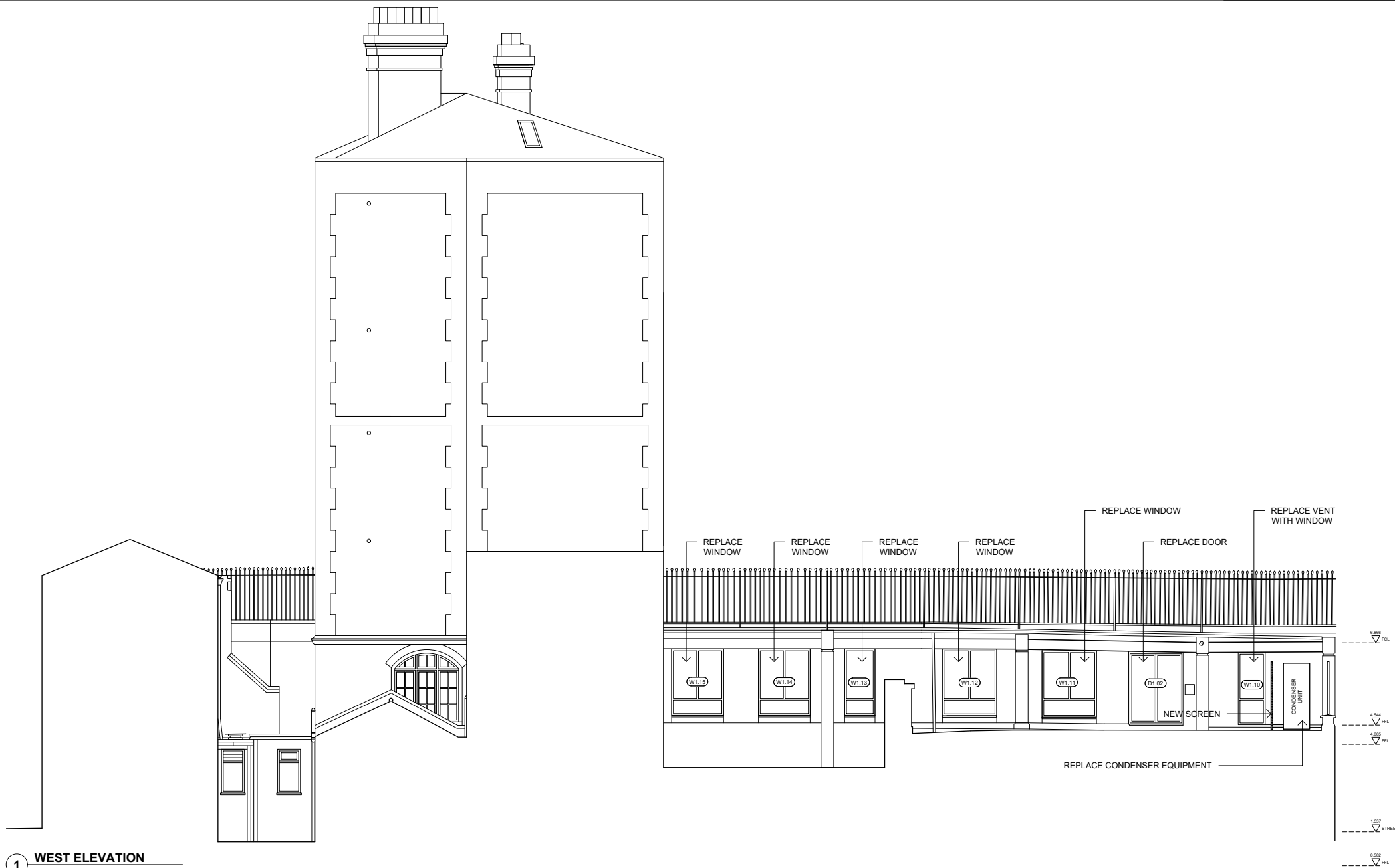

**1 WEST ELEVATION**

MATHESON WHITELEY  
 Unit 2, Culford House,  
 1-7 Orsman Road  
 London N1 5RA  
 T: +44 (0) 207 033 3589  
 studio@mathesonwhiteley.com

Notes:  
 - All dimensions are from structure-to-structure unless indicated otherwise.  
 - Elements of structure and services are indicated for coordination purposes. For full structural and services layouts refer to Structural and Services Engineer's drawings.  
 - Do not scale directly from drawing. All dimensions to be checked on site prior to construction or fabrication of any elements.  
 - Any discrepancies between figured dimensions to be reported to architect for clarification prior to commencing work.

Revision:  
 19.12.18  
 Issued as planning application

Client:  
 GSN Warner LLP

Project:  
 108  
 8-10 WARNER STREET

Status:  
 PLANNING

Scale: 1:50 @ A1 / 1:100 @ A3  
 Issue date: NOV 2018  
 Title: PROPOSED ELEVATION - WEST  
 Drawing no: 222  
 Rev: /

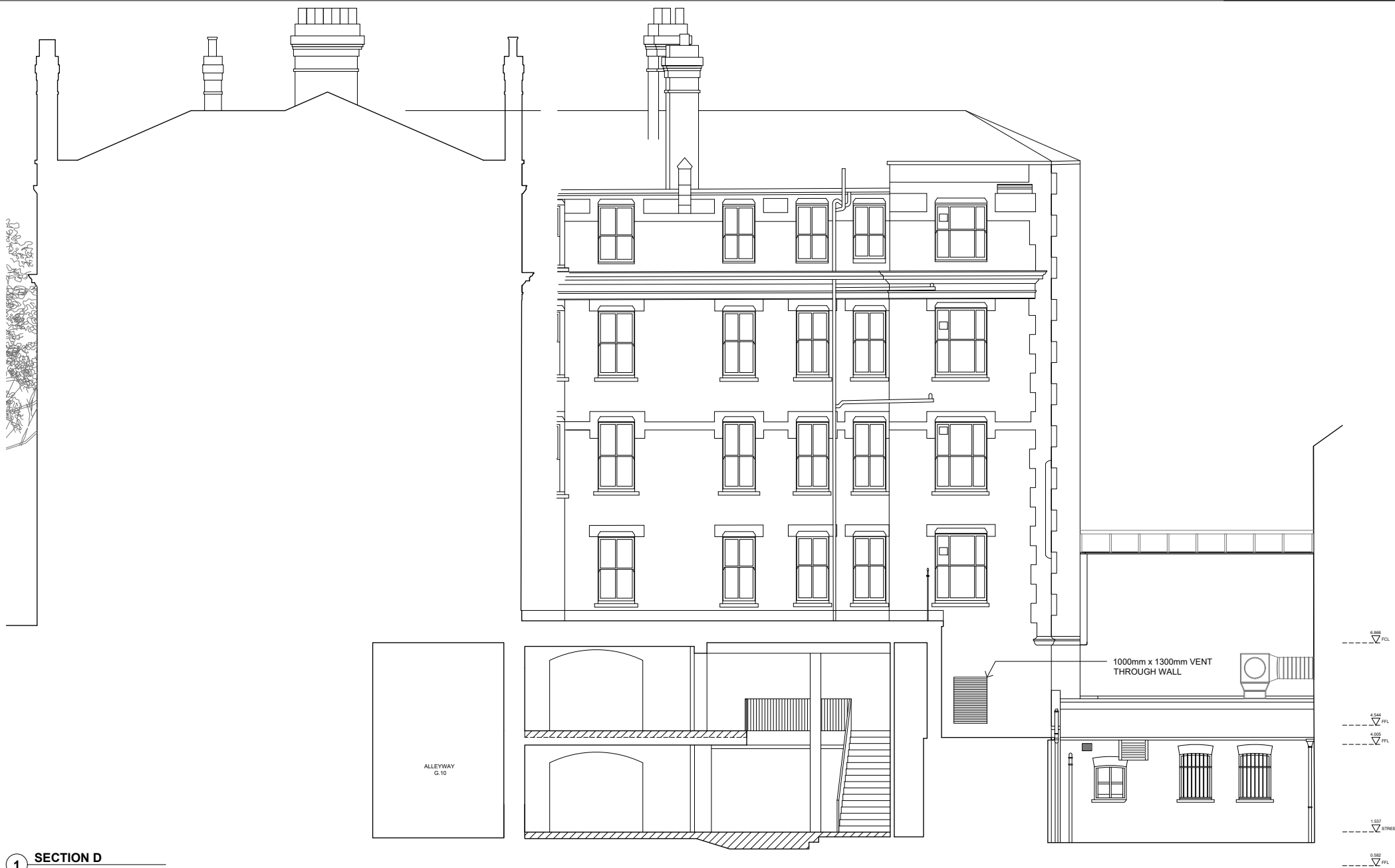

**1 SECTION D**

MATHESON WHITELEY  
 Unit 2, Culford House,  
 1-7 Orsman Road  
 London N1 5RA  
 T: +44 (0) 207 033 3589  
 studio@mathesonwhiteley.com

Revision:  
 19.12.18  
 Issued as planning application

Notes:  
 - All dimensions are from structure-to-structure unless indicated otherwise.  
 - Elements of structure and services are indicated for coordination purposes. For full structural and services layouts refer to Structural and Services Engineer's drawings.  
 - Do not scale directly from drawing. All dimensions to be checked on site prior to construction or fabrication of any elements.  
 - Any discrepancies between figured dimensions to be reported to architect for clarification prior to commencing work.

© Copyright reserved.

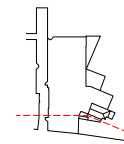

Client:  
 GSN Warner LLP

Project:  
 108  
 8-10 WARNER STREET

Status:  
 PLANNING

Scale: 1:50 @ A1 / 1:100 @ A3  
 Issue date: NOV 2018  
 Title: PROPOSED SECTION D  
 Drawing no: 323  
 Rev: /



**1 SECTION F**

MATHESON WHITELEY  
 Unit 2, Culford House,  
 1-7 Orsman Road  
 London N1 5RA  
 T: +44 (0) 207 033 3589  
 studio@mathesonwhiteley.com

Notes:

- All dimensions are from structure-to-structure unless indicated otherwise.
- Elements of structure and services are indicated for coordination purposes. For full structural and services layouts refer to Structural and Services Engineer's drawings.
- Do not scale directly from drawing. All dimensions to be checked on site prior to construction or fabrication of any elements.
- Any discrepancies between figured dimensions to be reported to architect for clarification prior to commencing work.

© Copyright reserved.

Revision:

19.12.18  
 Issued as planning application

Client:	GSN Warner LLP	Scale:	1:50 @ A1 / 1:100 @A3	Drw:	RD
Project:	108 8-10 WARNER STREET	Issue date:	NOV 2018	Chk:	DM
Status:	PLANNING	Title:	PROPOSED SECTION F	Drawing no:	325
				Rev:	/



## REVISED DRAWINGS

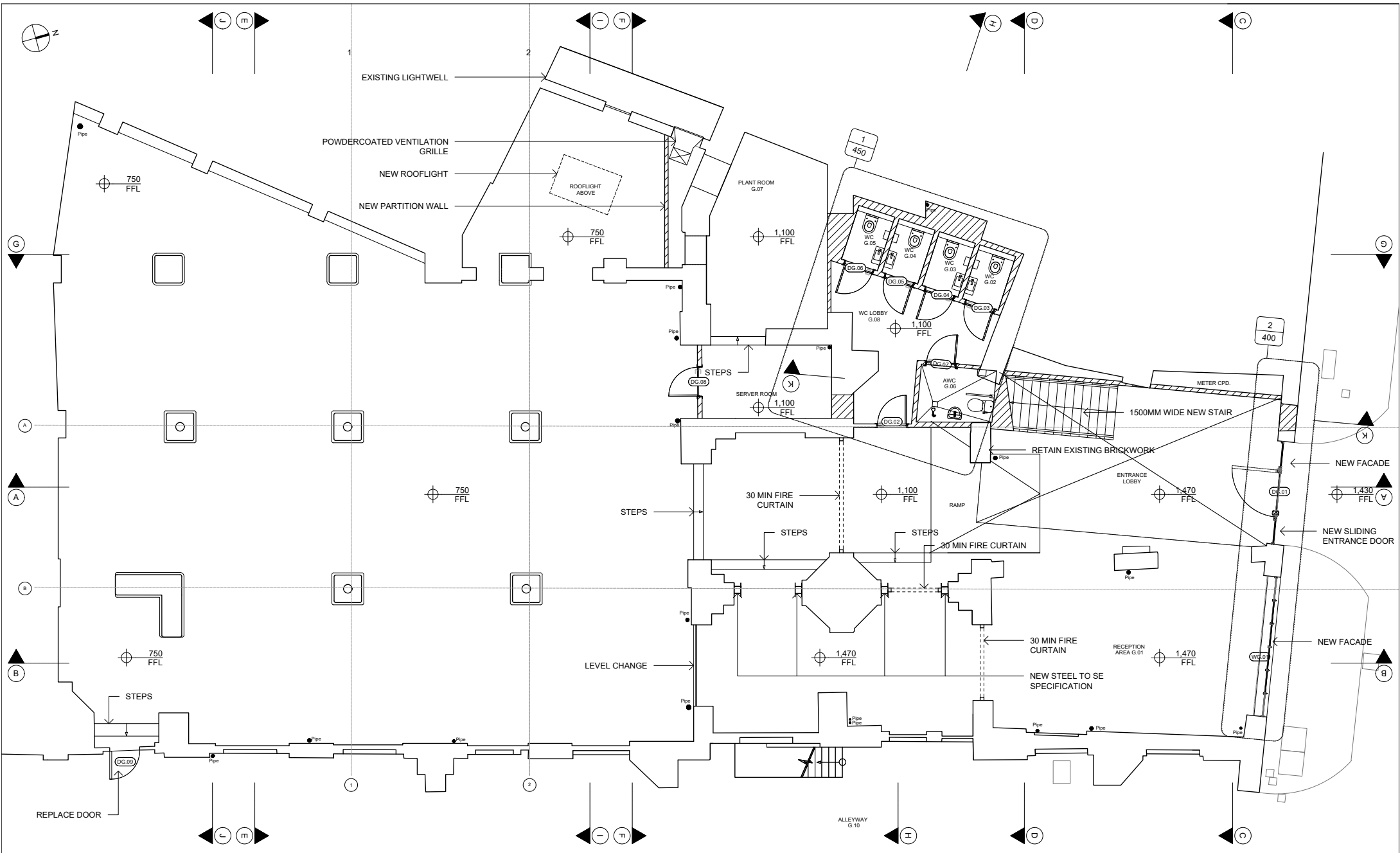

**MATHESON WHITELEY**  
 Unit 2, Culford House,  
 1-7 Orsman Road  
 London N1 5RA  
 T: +44 (0) 207 033 3589  
 studio@mathesonwhiteley.com

Notes:  
 - All dimensions are from structure-to-structure unless indicated otherwise.  
 - Elements of structure and services are indicated for coordination purposes. For full structural and services layouts refer to Structural and Services Engineer's drawings.  
 - Do not scale directly from drawing. All dimensions to be checked on site prior to construction or fabrication of any elements.  
 - Any discrepancies between figured dimensions to be reported to architect for clarification prior to commencing work.

Revision:  
 1/4 23.09.19 ALLEYWAY WINDOWS  
 2/1 27.09.19 CONSTRUCTION  
 3/1 14.11.19 CONSTRUCTION  
 4/1 29.11.19 CONSTRUCTION

NOTE  
 - ARCHITECTURAL FINISHES ONLY.  
 - LIGHTING/MEP NOT SHOWN - SUBJECT TO COORDINATION OF CONTRACTORS PROPOSALS

Client:	GSN Warner LLP	Scale:	1:50 @ A1 / 1:100 @ A3	Drw:	RD
Project:	108 8-10 WARNER STREET	Issue date:	OCT 2018	Chk:	DM
Status:	STAGE 4	Title:	PROPOSED GROUND FLOOR PLAN		
		Drawing no:	110	Rev:	C3

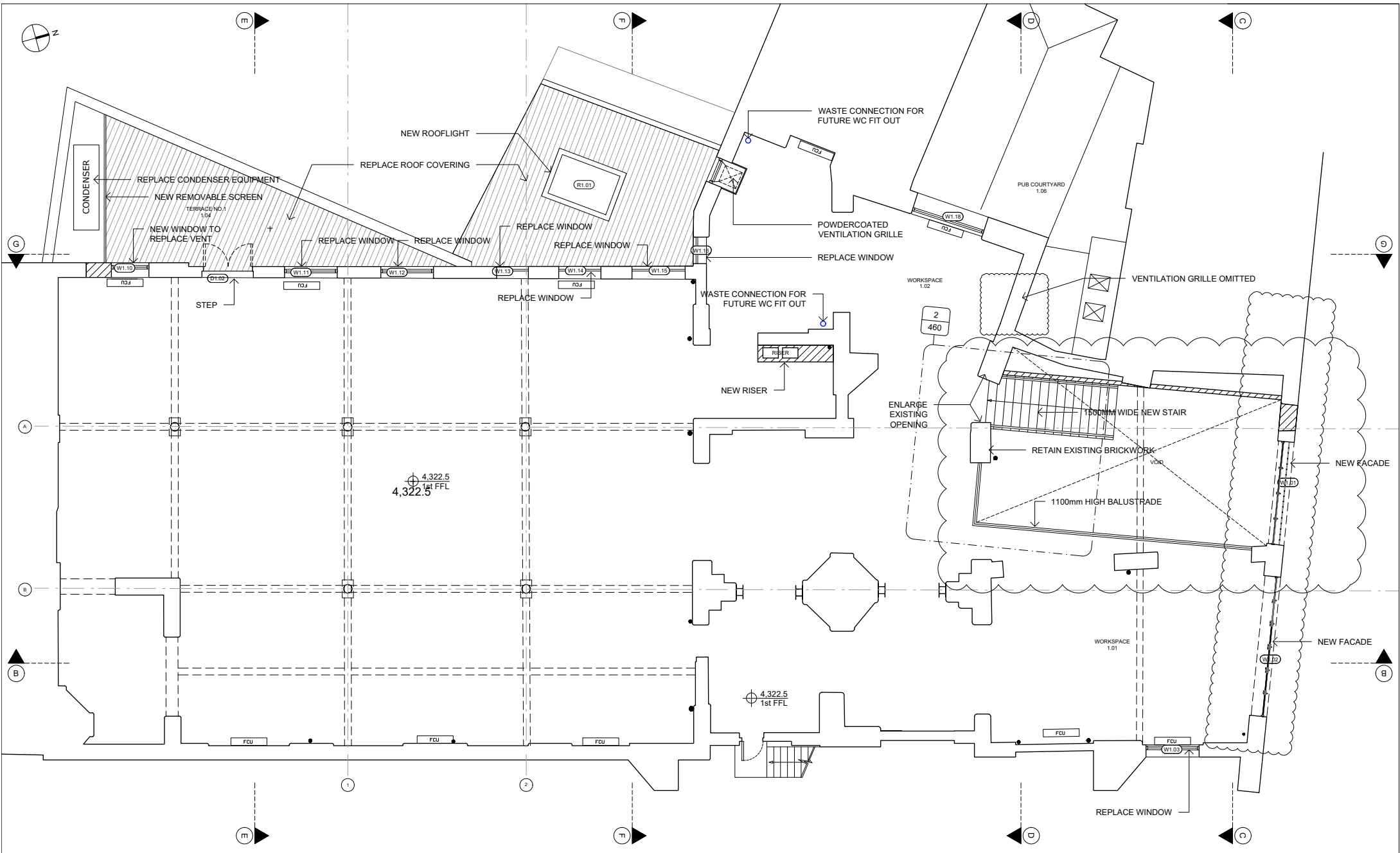

**MATHESON WHITELEY**  
 Unit 2, Culford House,  
 1-7 Orsman Road  
 London N1 5RA  
 T: +44 (0) 207 033 3589  
 studio@mathesonwhiteley.com

Notes:  
 - All dimensions are from structure-to-structure unless indicated otherwise.  
 - Elements of structure and services are indicated for coordination purposes. For full structural and services layouts refer to Structural and Services Engineer's drawings.  
 - Do not scale directly from drawing. All dimensions to be checked on site prior to construction or fabrication of any elements.  
 - Any discrepancies between figured dimensions to be reported to architect for clarification prior to commencing work.

© Copyright reserved.

Revision:	Client:
<ul style="list-style-type: none"> <li><span style="border: 1px solid black; padding: 2px;">1/2</span> 21.12.18 MAIN CONTRACT TENDER</li> <li><span style="border: 1px solid black; padding: 2px;">1/4</span> 15.03.19 WCs</li> <li><span style="border: 1px solid black; padding: 2px;">2/1</span> 27.09.19 CONSTRUCTION</li> <li><span style="border: 1px solid black; padding: 2px;">2/2</span> 14.11.19 CONSTRUCTION</li> </ul>	GSN Warner LLP 108 8-10 WARNER STREET CONSTRUCTION

Scale:	Drw:
1:50 @ A1 / 1:100 @ A3	RD
Issue date:	Chk:
OCT 2018	DM
Title:	
PROPOSED FIRST FLOOR PLAN	
Drawing no:	Rev:
111	C2

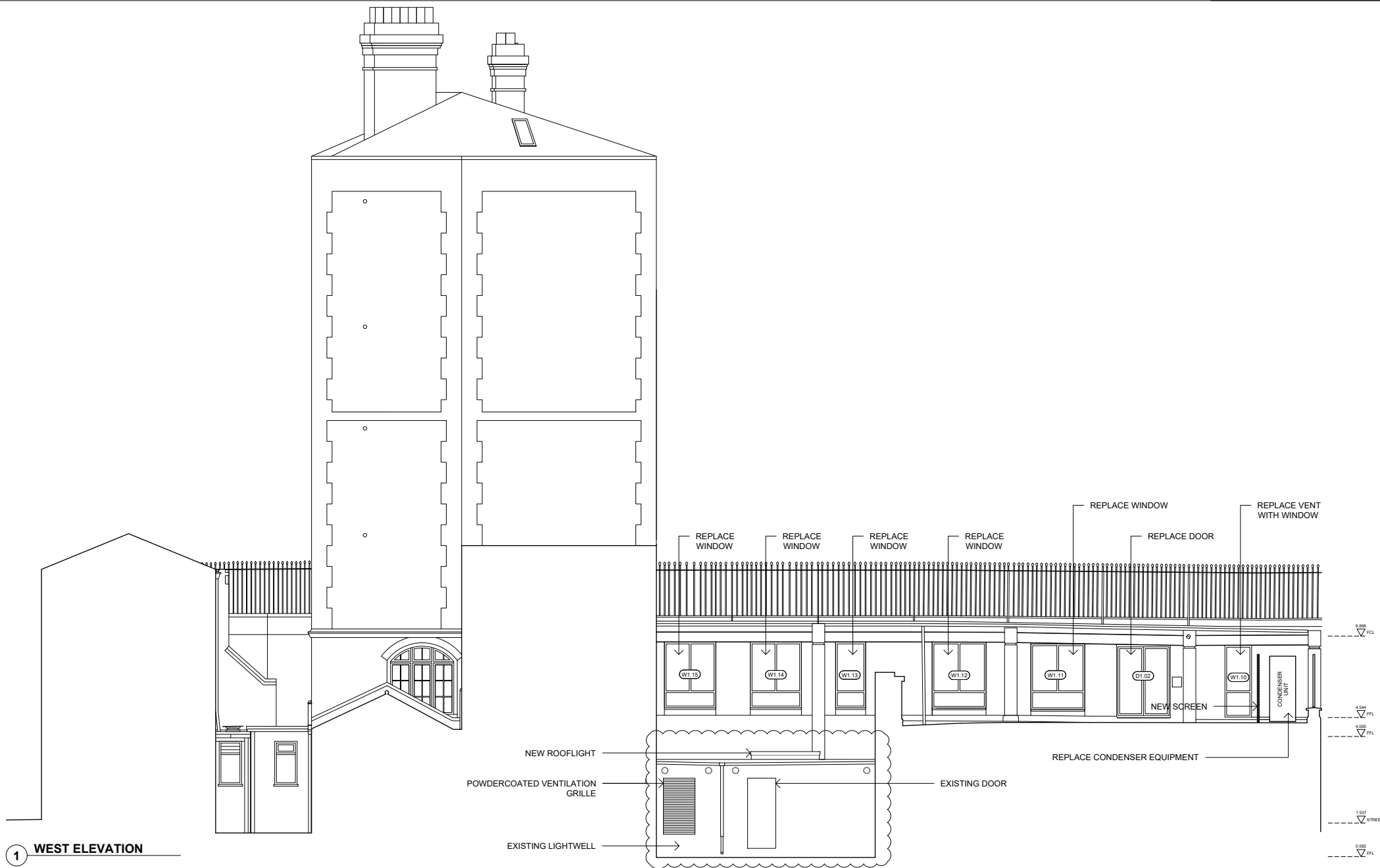

**1 WEST ELEVATION**

MATHESON WHITELEY  
 Unit 2, Culford House,  
 1-7 Orsman Road  
 London N1 5RA  
 T: +44 (0) 207 033 3589  
 studio@mathesonwhiteley.com

Revision:  
 19.12.18  
 Issued as planning application  
 25.02.20  
 Amendment application

Notes:  
 - All dimensions are from structure-to-structure unless indicated otherwise.  
 - Elements of structure and services are indicated for coordination purposes. For full structural and services layouts refer to Structural and Services Engineer's drawings.  
 - Do not scale directly from drawing. All dimensions to be checked on site prior to construction or fabrication of any elements.  
 - Any discrepancies between figured dimensions to be reported to architect for clarification prior to commencing work.

© Copyright reserved.



Client:	GSN Warner LLP	Scale:	1:50 @ A1 / 1:100 @A3	Drw:	RD
Project:	108 8-10 WARNER STREET	Issue date:	NOV 2018	Chk:	DM
Status:	STAGE 4	Title:	PROPOSED ELEVATION - WEST	Drawing no:	222
				Rev:	A



**1 SECTION D**

MATHESON WHITELEY  
 Unit 2, Culford House,  
 1-7 Orsman Road  
 London N1 5RA  
 T: +44 (0) 207 033 3589  
 studio@mathesonwhiteley.com

Revision:

△	19.12.18	Issued as planning application
△	25.02.20	Amendment application

Notes:

- All dimensions are from structure-to-structure unless indicated otherwise.
- Elements of structure and services are indicated for coordination purposes. For full structural and services layouts refer to Structural and Services Engineer's drawings.
- Do not scale directly from drawing. All dimensions to be checked on site prior to construction or fabrication of any elements.
- Any discrepancies between figured dimensions to be reported to architect for clarification prior to commencing work.

© Copyright reserved.

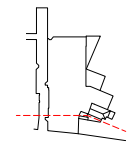

Client:	GSN Warner LLP	Scale:	1:50 @ A1 / 1:100 @ A3	Drw:	RD
Project:	108 8-10 WARNER STREET	Issue date:	NOV 2018	Chk:	--
Status:	STAGE 4	Title:	PROPOSED SECTION D	Drawing no:	323
				Rev:	A



POWDERCOATED VENTILATION GRILLE

NEW ROOFLIGHT

EXISTING LIGHTWELL

1 SECTION F

W1.10

REPLACE WINDOW

200mm WC EXTRACT VENT

ALLEYWAY G.10

6.885 FCL  
 4.544 FFL  
 4.005 FFL  
 1.037 STREET  
 0.382 FFL

MATHESON WHITELEY  
 Unit 2, Culford House,  
 1-7 Orsman Road  
 London N1 5RA  
 T: +44 (0) 207 033 3589  
 studio@mathesonwhiteley.com

Notes:  
 - All dimensions are from structure-to-structure unless indicated otherwise.  
 - Elements of structure and services are indicated for coordination purposes. For full structural and services layouts refer to Structural and Services Engineer's drawings.  
 - Do not scale directly from drawing. All dimensions to be checked on site prior to construction or fabrication of any elements.  
 - Any discrepancies between figured dimensions to be reported to architect for clarification prior to commencing work.

Revision:  
 19.12.18  
 Issued as planning application  
 25.02.20  
 Amendment application

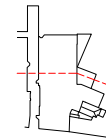

Client:  
 GSN Warner LLP  
 Project:  
 108  
 8-10 WARNER STREET  
 Status:  
 STAGE 4

Scale: 1:50 @ A1 / 1:100 @ A3  
 Issue date: NOV 2018  
 Title: PROPOSED SECTION F  
 Drawing no: 325  
 Rev: A

