

### SITE LOCATION

(Scale 1:50000)

Ordnance Survey map extract  
based upon Landranger map series  
with the permission of the controller of  
Her Majesty's Stationery Office  
Licence No. TBC  
Crown copyright.

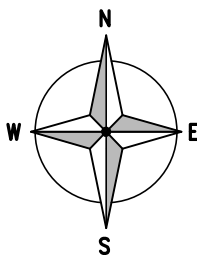

← — = Site Access  
← - - - = Access Route

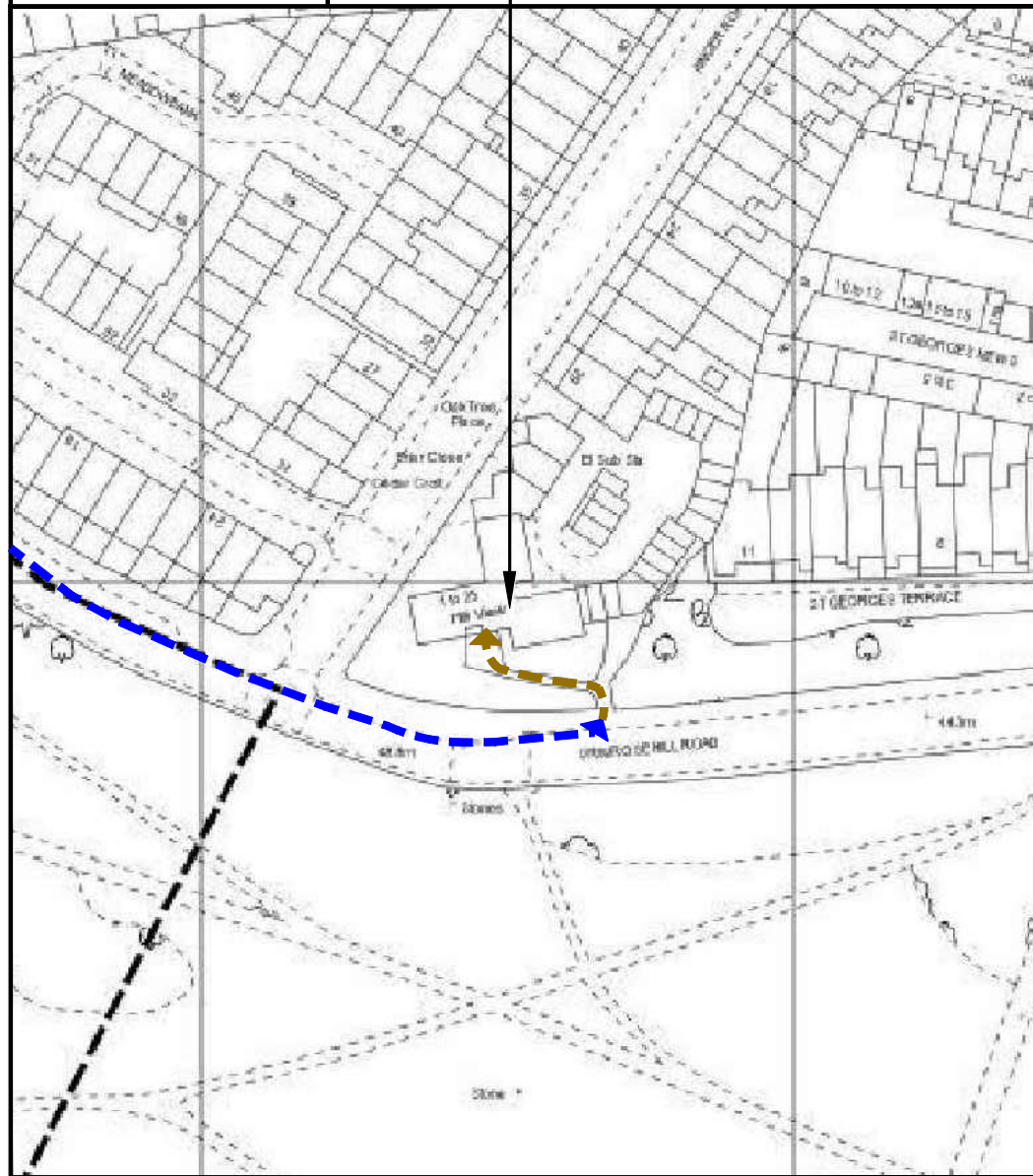

### DETAILED SITE LOCATION

(Scale 1:1250)

Based upon Ordnance Survey map extract  
with the permission of the Controller of  
Her Majesty's Stationery Office.  
Crown copyright.  
Licence No. TBC

0 12.5 25 37.5 50 62.5m  
1:1250



### SITE PHOTOGRAPH

The drawings comply with TEF & Vodafone Standard ICNIRP guidelines.  
Designed in accordance with CTIL document: SDN0008

ALL DIMENSIONS ARE IN mm UNLESS NOTED OTHERWISE

N.G.R | E: 527752 N: 183999

CONCESSION REQUIRED | NO

DIRECTIONS TO SITE:  
TAKE M1 AND A41 TO ADELAIDE Rd/B509 IN LONDON, HEAD SOUTHEAST ON M1, KEEP LEFT, USE THE RIGHT 2 LANES TO TAKE THE A406 (E) RAMP TO WOOD GREEN/GOLDERS GREEN/C, USE THE RIGHT LANE TO MERGE WITH N CIRCULAR Rd/A406, USE THE 2nd FROM THE LEFT LANE TO TAKE THE RAMP TO CENTRE LONDON W, AT THE ROUNDABOUT, TAKE THE 3rd EXIT TOWARD C. LONDON/KILBURN/CRICKLEWOOD, SLIGHT LEFT ONTO HENDON WAY/A41, CONTINUE TO FOLLOW A41 CONTINUE ON ADELAIDE RD/B509 TO YOUR DESTINATION, TURN LEFT ONTO ADELAIDE RD/B509 TURN RIGHT ONTO LOWER MERTON RISE, 377 FT AT THE ROUNDABOUT, TAKE THE 1st EXIT ONTO KING HENRY'S Rd, TURN RIGHT ONTO PRIMROSE HILL Rd, TURN LEFT ONTO ANGER RD, SITE IS LOCATED ON THE RIGHT SIDE.

NOTES:

A	Issued for Approval	ASE	JC	21.12.19
REV	MODIFICATION	BY	CH	DATE

**mono** #  
MONO CONSULTANTS LIMITED  
No. 58 Cygnet Court  
Timothy's Bridge Road  
Stratford-upon-Avon  
Warwickshire  
CV37 9NW  
t. 44 (0)1789 206500  
f. 44 (0)1789 206529  
www.monoconsultants.com

**O<sub>2</sub>**  
CTIL - LONDON

Cell Name	Opt.
HILL VIEW APARTMENTS	-

Cell ID No		
CTIL	TEF	VF
208328_21	078723	013798

Site Address / Contact Details

HILL VIEW APARTMENTS  
PRIMROSE HILL ROAD  
LONDON  
NW3 3AX

Drawing Title:  
SITE LOCATION MAPS

Purpose of issue:  
PLANNING

Drawing Number:  
100

Surveyed By:  
PB

Original Sheet Size:  
A3

Drawn:  
ASE

Date:  
21.12.19

Checked:  
JC

Date:  
21.12.19

Pack Issue:  
A



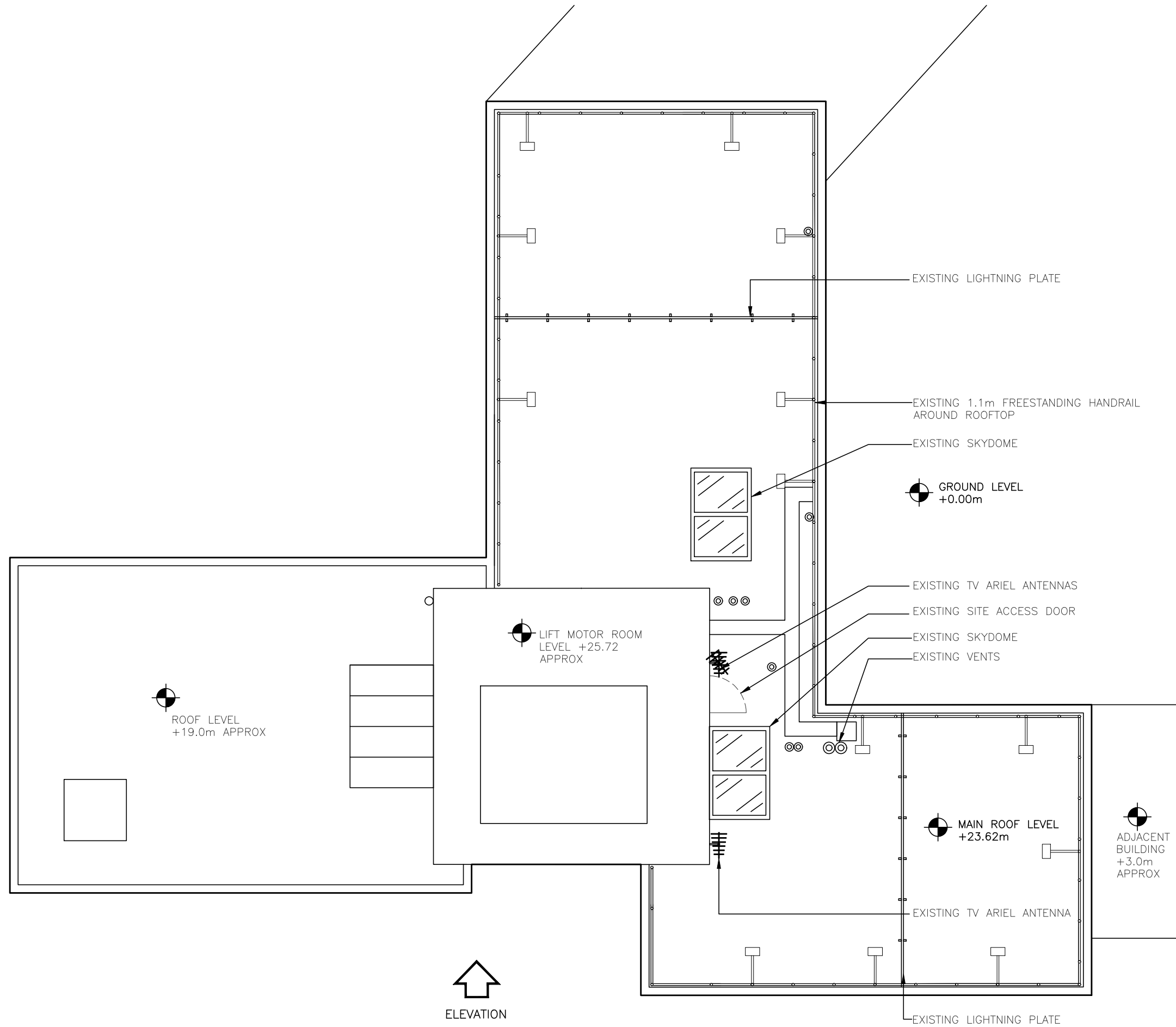
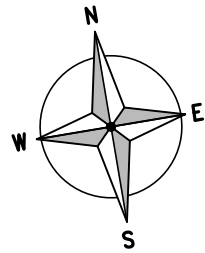

EXISTING SITE PLAN  
(1:100)

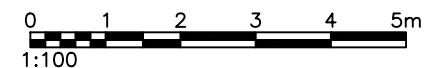

ALL DIMENSIONS ARE IN mm UNLESS NOTED OTHERWISE

N.G.R | E: 527752 N: 183999

CONCESSION REQUIRED | NO

NOTES:

A	Issued for Approval	ASE	JC	21.12.19
REV	MODIFICATION	BY	CH	DATE

MONO CONSULTANTS LIMITED  
No. 58 Cygnet Court  
Timothy's Bridge Road  
Stratford-upon-Avon  
Warwickshire  
CV37 9NW  
t. 44 (0)1789 206500  
f. 44 (0)1789 206529  
www.monoconsultants.com

CTIL - LONDON

Cell Name	Opt.
HILL VIEW APARTMENTS	-

Cell ID No		
CTIL	TEF	VF
208328_21	078723	013798

Site Address / Contact Details

HILL VIEW APARTMENTS  
PRIMROSE HILL ROAD  
LONDON  
NW3 3AX

Drawing Title: EXISTING SITE PLAN			
Purpose of issue: PLANNING			Dwg Rev: A
Drawing Number: 200			Pack Issue: A
Surveyed By: PB	Original Sheet Size: A3		Pack Issue: A
Drawn: ASE	Date: 21.12.19	Checked: JC	Date: 21.12.19

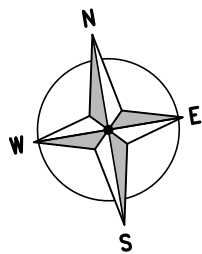

PROPOSED VF 6No. ERS UNITS FOR GU09, L08, L14, L21, L26, L26T & 1No. FUTURE ERS TO BE MOUNTED ON 2No. MAFI FREESTANDER POLES

PROPOSED VF 1No. 23-PORT ANTENNA AND 1No. MIMO ANTENNA AND VF 3No. FILTERS FOR L14, L26, L26T MOUNTED ON NEW YOKE BRACKET FIXED TO Ø114mmx3m SPLICED CLIMABLE POLE ON NEW FREESTANDING FRAME

PROPOSED TEF 1No. SUA-1 AND TEF 1No. SUA-6 ANTENNA's TO BE MOUNTED ON NEW YOKE BRACKET FIXED TO Ø114mmx3m SPLICED CLIMABLE POLE ON NEW FREESTANDING FRAME

PROPOSED TEF 4No. RRU's FOR L08/L09, L18/L21, L23, NR34 AND FUTURE 1No. RRU TO BE MOUNTED ON 2No. MAFI FREESTANDER POLES

PROPOSED VF/TEF 200mm CABLE TRAY ON ROOF PADS

PROPOSED ROOF LIGHTING

PROPOSED VF/TEF ACDB TO BE MOUNTED ON WALL

PROPOSED TEF 1No. 42U FPF RACK c/w NEW BBU MODULES TO BE INSTALLED ON FREESTANDING STEEL GRILLAGE

PROPOSED TEF 1No. ELTEK 4th GEN PSU TO BE INSTALLED ON FREESTANDING STEEL GRILLAGE

PROPOSED VF 1No. CSC CABINET c/w NEW BBU MODULES, CISCO ROUTER AND GPS BASE UNIT TO BE INSTALLED ON FREESTANDING STEEL GRILLAGE

FUTURE VF 1No. ERS HYBRID RACK TO BE INSTALLED ON FREESTANDING STEEL GRILLAGE

PROPOSED VF/TEF 300mm WIDE CABLE TRAY MANAGEMENT TO BE UTILISED FOR NEW TEF 9No. HYBRID CABLES, 6No. FEEDERS AND VF 9No. MULTICORE FIBRE CABLES

RESIDENTIAL ROOF LEVEL +19.0m APPROX

PROPOSED VF/TEF 300mm WIDE CABLE TRAY MANAGEMENT TO BE UTILISED FOR NEW TEF 9No. HYBRID CABLES, 6No. FEEDERS AND VF 9No. MULTICORE FIBRE CABLES

PROPOSED ROOF LIGHTING

EXISTING TV ARIEL ANTENNA

PROPOSED VF 6No. ERS UNITS FOR GU09, L08, L14, L21, L26, L26T & 1No. FUTURE ERS TO BE MOUNTED ON 2No. MAFI FREESTANDER POLES

PROPOSED VF GPS MODULE ON ANTENNA POLE MINIMUM 200mm ABOVE ANTENNA USING STANDARD MOUNTING KIT

PROPOSED VF 1No. 23-PORT ANTENNA AND 1No. MIMO ANTENNA AND VF 3No. FILTERS FOR L14, L26, L26T MOUNTED ON NEW YOKE BRACKET FIXED TO Ø114mmx3m SPLICED CLIMABLE POLE ON NEW FREESTANDING FRAME

## PROPOSED SITE PLAN

(1:100)

PROPOSED TEF 1No. SUA-1 AND TEF 1No. SUA-6 ANTENNA's TO BE MOUNTED ON NEW YOKE BRACKET FIXED TO Ø114mmx3m SPLICED CLIMABLE POLE ON NEW FREESTANDING FRAME

PROPOSED TEF 4No. RRU's FOR L08/L09, L18/L21, L23, NR34 AND FUTURE 1No. RRU TO BE MOUNTED ON 2No. MAFI FREESTANDER POLES

PROPOSED VF 1No. Ø300mm DISH TO BE MOUNTED ON NEW SUPPORT POLE FIXED TO NEW FREESTANDING FRAME

EXISTING LIGHTNING PLATE

EXISTING 1.1m FREESTANDING HANDRAIL AROUND ROOFTOP

EXISTING SKYDOME

GROUND LEVEL +0.00m

EXISTING TV ARIEL ANTENNAS

EXISTING SITE ACCESS DOOR

EXISTING SKYDOME

EXISTING VENTS

PROPOSED STEPOVER

PROPOSED VF/TEF 200mm CABLE TRAY ON ROOF PADS

PROPOSED TEF GPS MODULE ON ANTENNA POLE MINIMUM 200mm ABOVE ANTENNA USING STANDARD MOUNTING KIT

PROPOSED VF 6No. ERS UNITS FOR GU09, L08, L14, L21, L26, L26T & 1No. FUTURE ERS TO BE MOUNTED ON 2No. MAFI FREESTANDER POLES

PROPOSED VF 1No. 23-PORT ANTENNA AND 1No. MIMO ANTENNA AND VF 3No. FILTERS FOR L14, L26, L26T MOUNTED ON NEW YOKE BRACKET FIXED TO Ø114mmx3m SPLICED CLIMABLE POLE ON NEW FREESTANDING FRAME

PROPOSED TEF 1No. SUA-1 AND TEF 1No. SUA-6 ANTENNA's TO BE MOUNTED ON NEW YOKE BRACKET FIXED TO Ø114mmx3m SPLICED CLIMABLE POLE ON NEW FREESTANDING FRAME

PROPOSED TEF 4No. RRU's FOR L08/L09, L18/L21, L23, NR34 AND FUTURE 1No. RRU TO BE MOUNTED ON 2No. MAFI FREESTANDER POLES

PROPOSED VF 1No. Ø300mm DISH TO BE MOUNTED ON NEW SUPPORT POLE FIXED TO NEW FREESTANDING FRAME

PROPOSED VF/TEF 150mm CABLE TRAY

0 1 2 3 4 5m  
1:100

ALL DIMENSIONS ARE IN mm UNLESS NOTED OTHERWISE

N.G.R | E: 527752 N: 183999

CONCESSION REQUIRED NO

NOTES:  
PROPOSED TEF 3No. C2 L08/L09 COMBINERS TO BE MOUNTED ON REAR OF ANTENNA POLE

NOTE:  
EXISTING FIRE ALARM SYSTEM -EXTEND TO ROOF

NOTE:  
LUMINAIRES REQUIRED FOR ROOFTOP LIGHTING

A Issued for Approval ASE JC 21.12.19  
REV MODIFICATION BY CH DATE

**mono** #  
MONO CONSULTANTS LIMITED  
No. 58 Cynet Court  
Timothy's Bridge Road  
Stratford-upon-Avon  
Warwickshire  
CV37 9NW  
t. 44 (0)1789 206500  
f. 44 (0)1789 206529  
www.monoconsultants.com

**O<sub>2</sub>**  
CTIL - LONDON

Cell Name Opt.

HILL VIEW APARTMENTS -

Cell ID No

CTIL TEF VF

208328\_21 078723 013798

Site Address / Contact Details

HILL VIEW APARTMENTS  
PRIMROSE HILL ROAD  
LONDON  
NW3 3AX

Drawing Title:  
PROPOSED SITE PLAN

Purpose of issue: PLANNING Dwg Rev:

Drawing Number: 201 A

Surveyed By: PB Original Sheet Size: A3 Pack Issue:

Drawn: ASE Date: 21.12.19 Checked: JC Date: 21.12.19 A

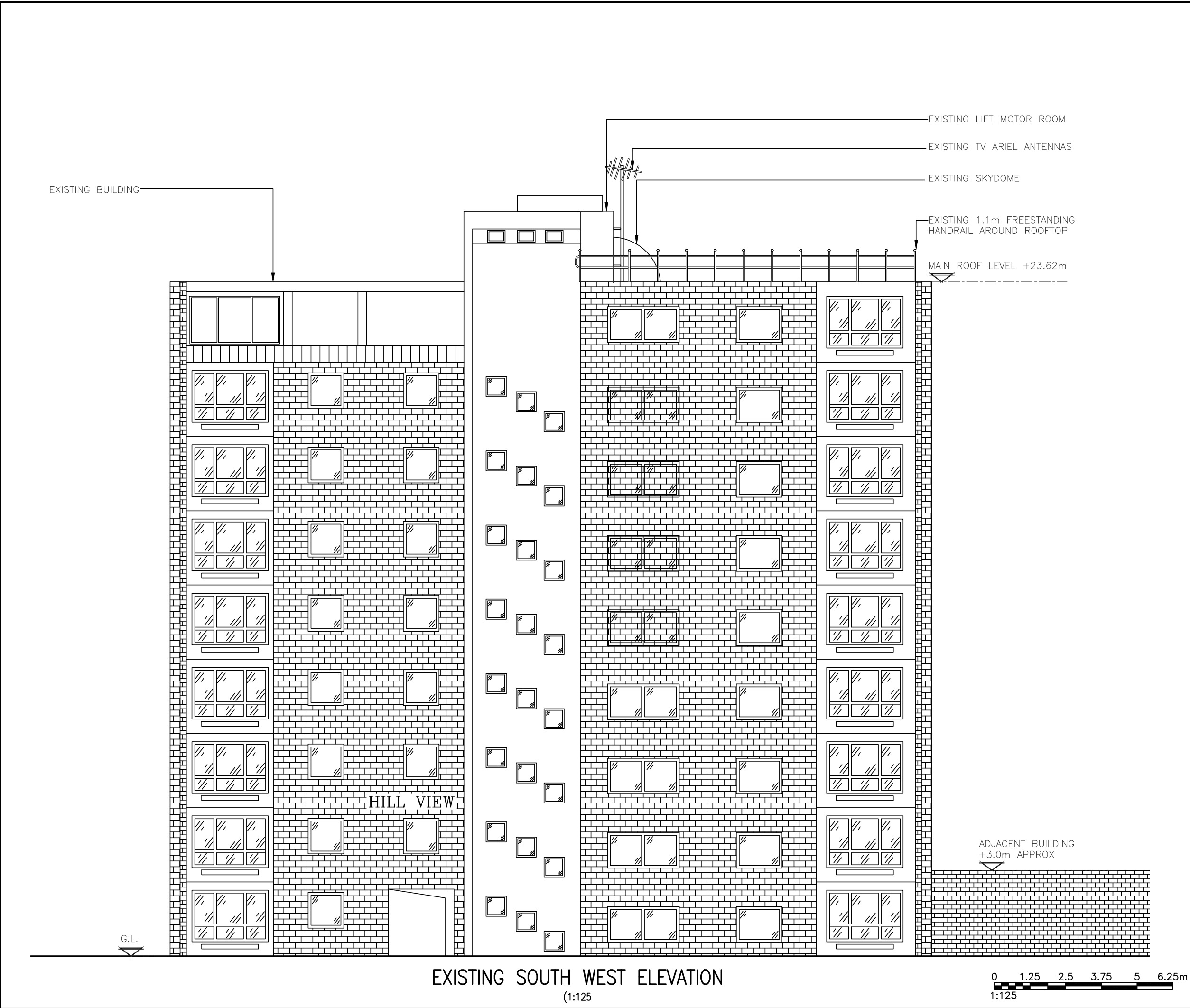

EXISTING SOUTH WEST ELEVATION  
(1:125)

ALL DIMENSIONS ARE IN mm UNLESS NOTED OTHERWISE

N.G.R

E: 527752

N: 183999

CONCESSION REQUIRED

NO

NOTES:

A	Issued for Approval	ASE	JC	21.12.19
REV	MODIFICATION	BY	CH	DATE

mono#

MONO CONSULTANTS LIMITED  
No. 58 Cynet Court  
Timothy's Bridge Road  
Stratford-upon-Avon  
Warwickshire  
CV37 9NW  
t. 44 (0)1789 206500  
f. 44 (0)1789 206529  
www.monoconsultants.com

O<sub>2</sub>

CTIL - LONDON

Cell Name			Opt.
HILL VIEW APARTMENTS			-
Cell ID No			
CTIL	TEF	VF	
208328_21	078723	013798	
Site Address / Contact Details			
HILL VIEW APARTMENTS PRIMROSE HILL ROAD LONDON NW3 3AX			
Drawing Title: EXISTING SITE ELEVATION			
Purpose of issue: PLANNING			Dwg Rev:
Drawing Number: 300			A
Surveyed By: PB		Original Sheet Size: A3	Pack Issue:
Drawn: ASE	Date: 21.12.19	Checked: JC	Date: 21.12.19 A

