

# Proposed Shopfront Elevation

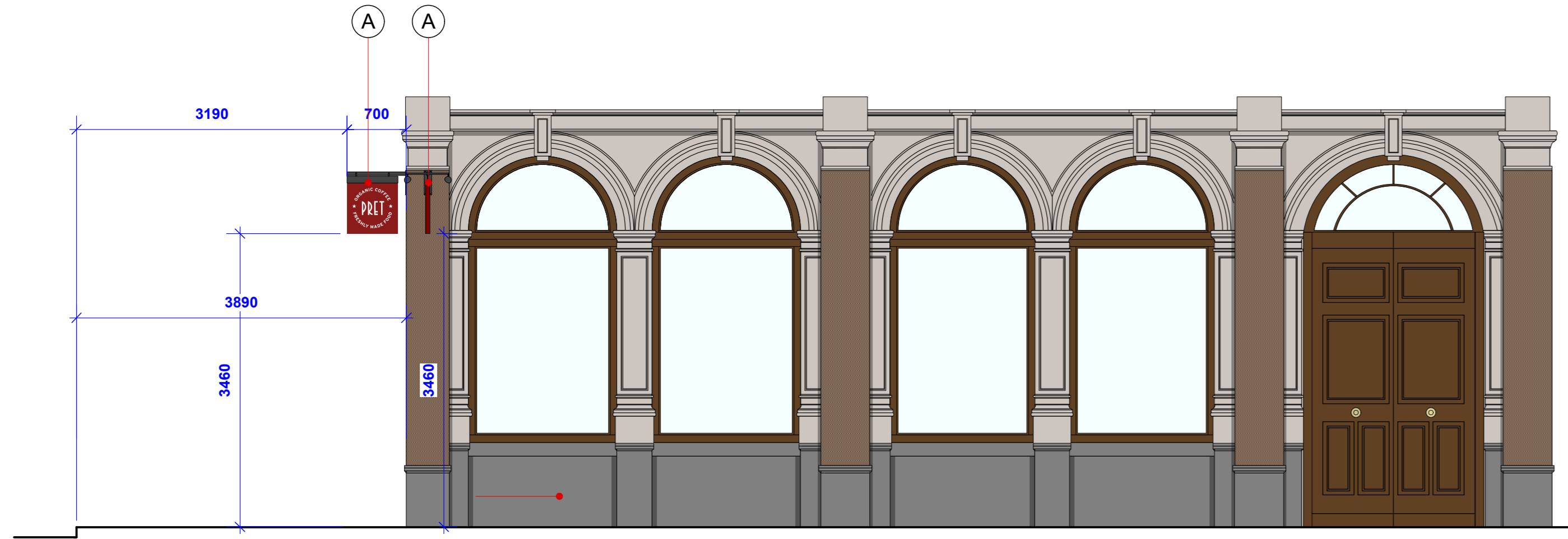

**Proposed Shopfront Elevation AA**  
Scale 1:50 @ A1

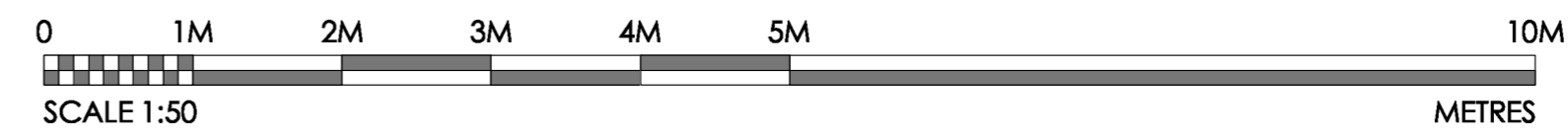
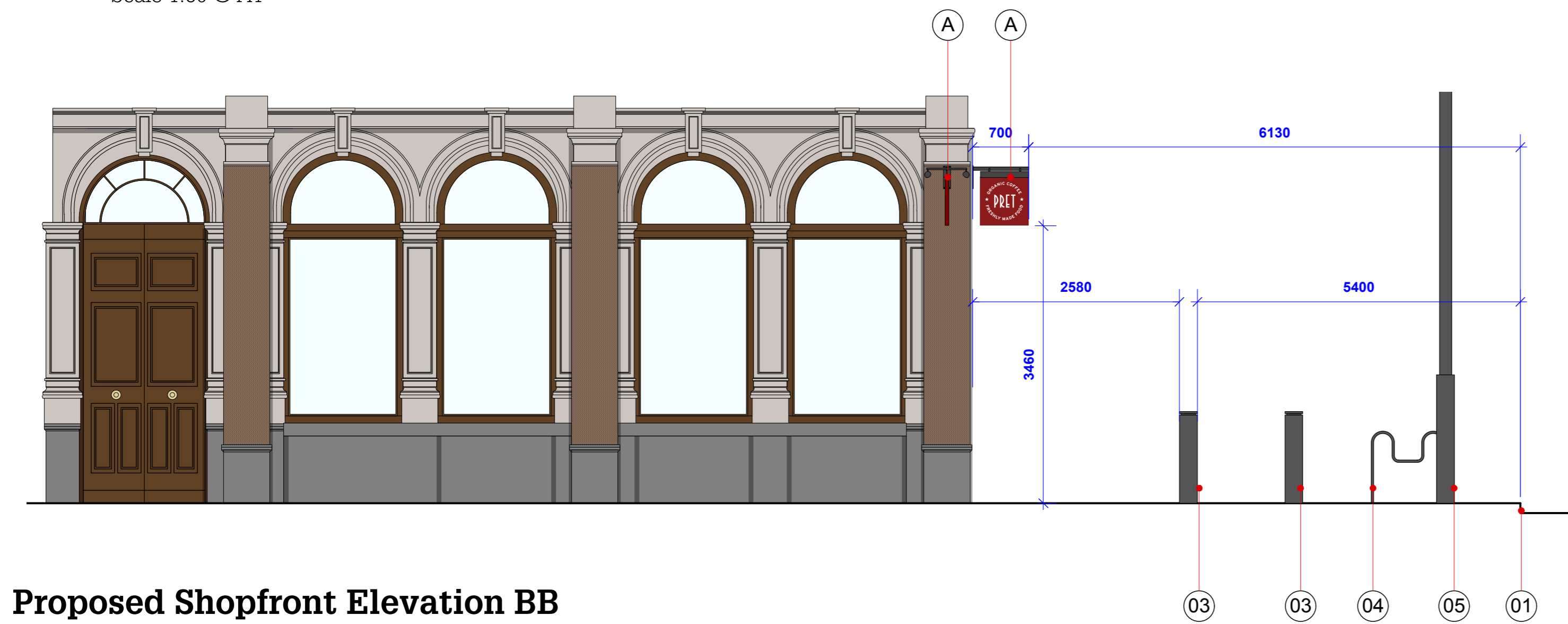

**Proposed Shopfront Elevation BB**  
Scale 1:50 @ A1

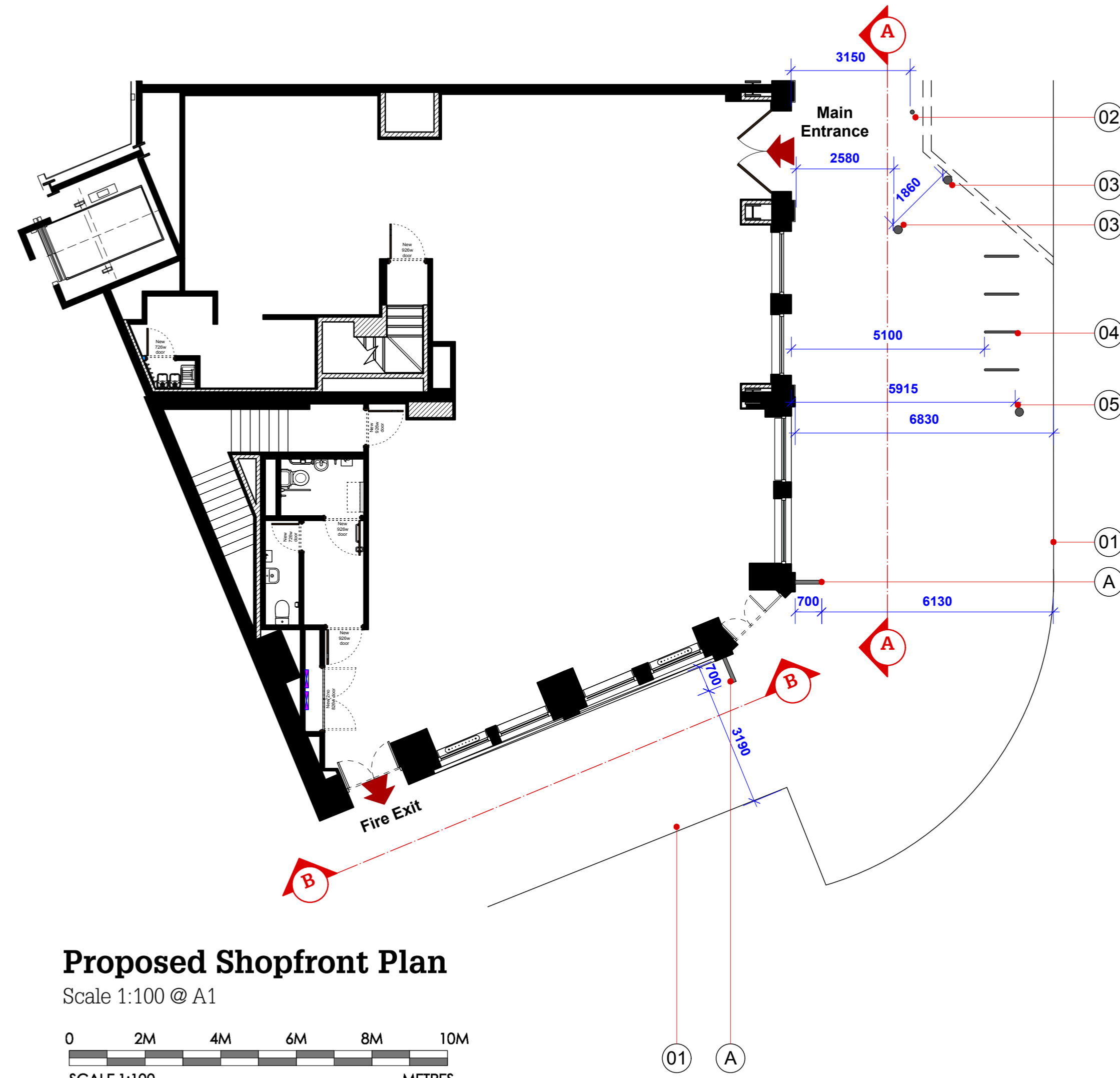

**Proposed Shopfront Plan**  
Scale 1:100 @ A1

**Important Note:**  
This drawing is copyright of Studio Fox Ltd and no portion should be used without consent. All dimensions and levels on this drawing are to be checked on site by the contractor and any discrepancies reported to Studio Fox Ltd, prior to commencement of any work. If in doubt ask!

**Drawing Status:**

Stage	Status
Design Review:	
Blue Print Meeting:	
For Construction:	

**As Built:**

Revision:	Date:	By:	Description:
A	12.11.19	PDM	Internal bulkhead to be RAL 3004
B	19.12.19	MIC	General revision
C	12.02.20	PDM	Canvas barriers/seating positions updated, address updated. Projecting sign location updated
D	17.02.20	PDM	Canvas barriers/seating removed. Projecting sign location updated

Signage	
A	Externally illuminated: Projection blade sign 600mm square aluminium panel with vinyl graphics applied to both sides. Two overhead light units. Signage with adjustable fixings on bracket - RAL 7012. <b>Illumination level 150cd/m</b>
Notes	
01	Pavement kerb
02	Existing sign post
03	Existing bollards
04	Existing bike stand
05	Existing lamp post
06	Projection blade sign 600mm square aluminium panel with vinyl graphics applied to both sides. <b>Illumination level 150cd/m</b>
07	Two overhead light units. Signage with adjustable fixings on bracket - RAL 7012. <b>Illumination level 150cd/m</b>

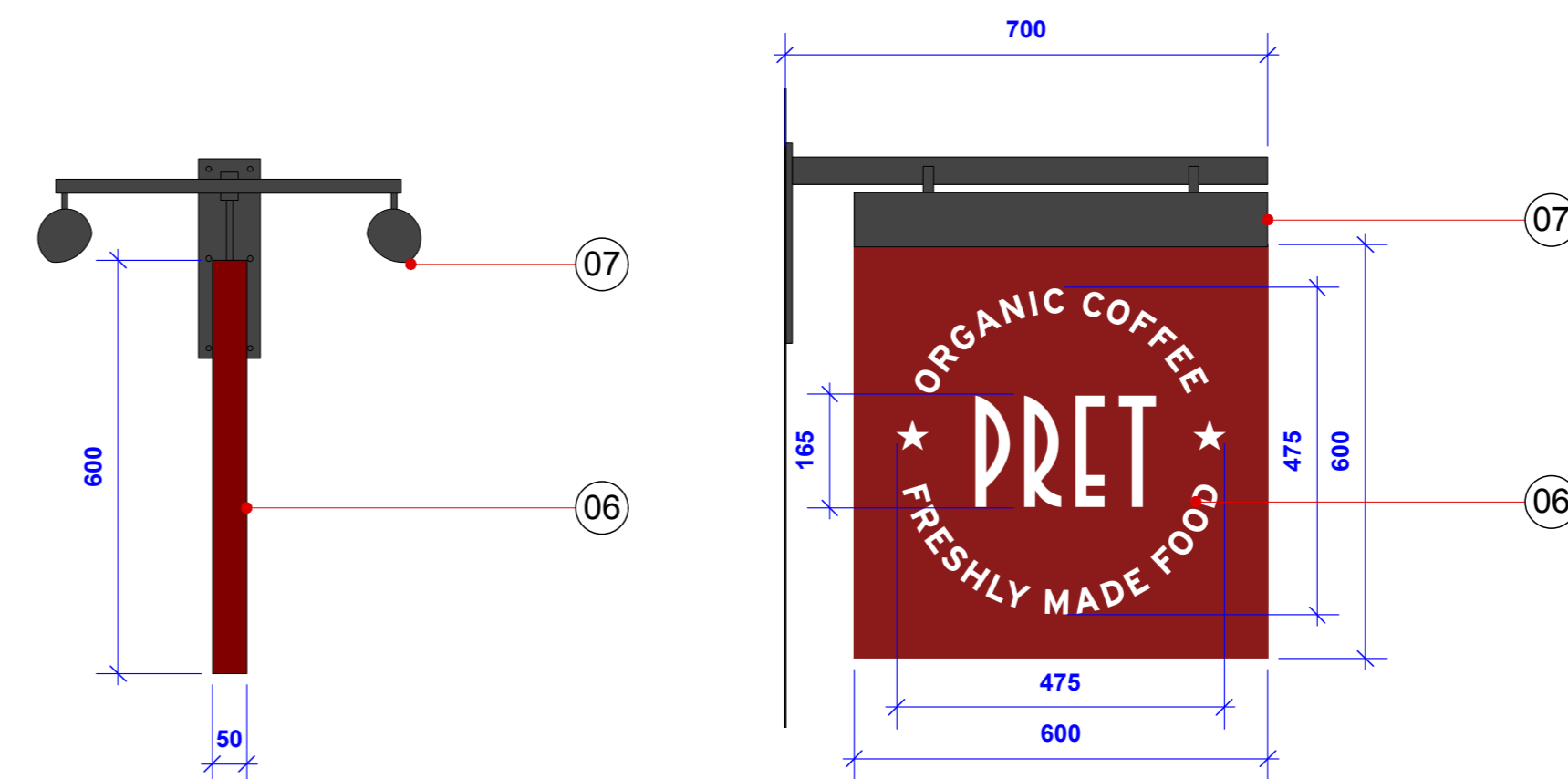

**Sign A - Projection Sign (2no. required) (Front Elevation)**  
Scale 1:10 @ A1

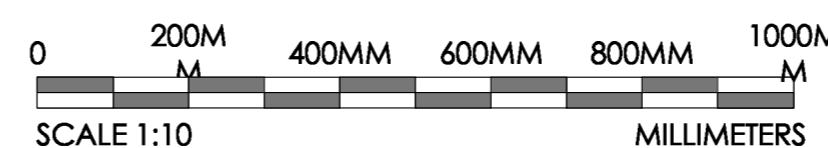

**Sign A - Projection Sign (2no. required) (Side Elevation)**  
Scale 1:10 @ A1

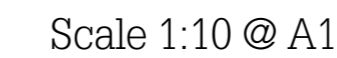

Client:  
**Pret a Manger**

Project:  
**125 & 126 High Holborn, Southampton Place, London, WC1V 6QA**

Title:  
**Proposed Shopfront Elevation**

Drawn By:	Scale:	Drawn Date:	Revised Date:
PDM	1:50 (A1) 1:20 (A1)	10.10.19	17.02.20

Drawing No:	Revision:
<b>19-PRET-SP/02.2</b>	<b>D</b>

**Studio Fox Ltd**  
Studio 508  
5th Floor, E1 Studios  
7 Whitechapel Road  
London  
E1 1DU  
T: 020 3176 4275  
E: studio@studiofox.co.uk