

floor plans as proposed

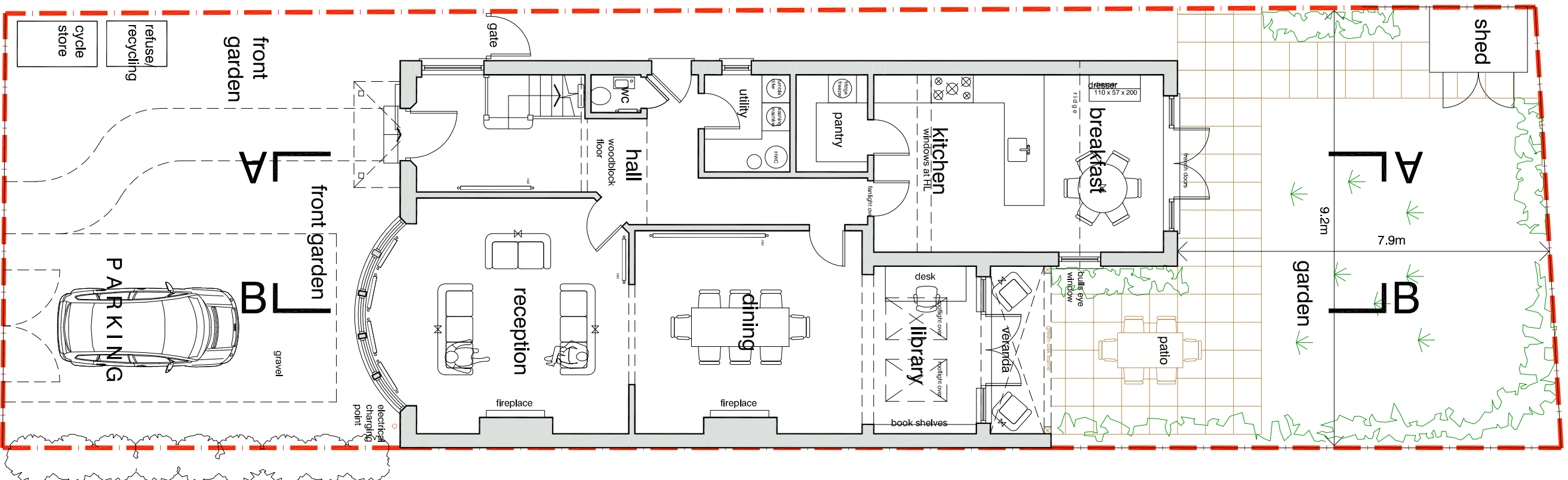

ST ALBANS ROAD
Ground Floor

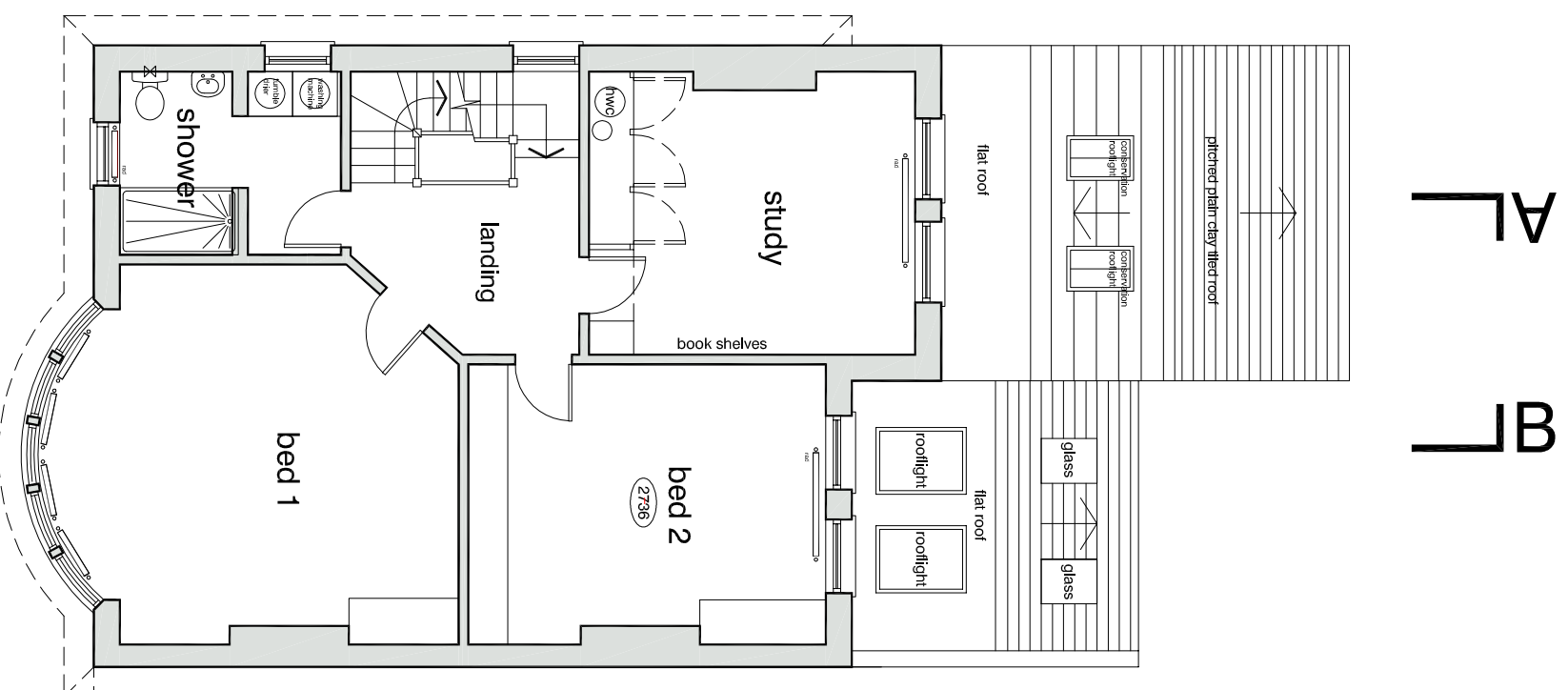

First Floor

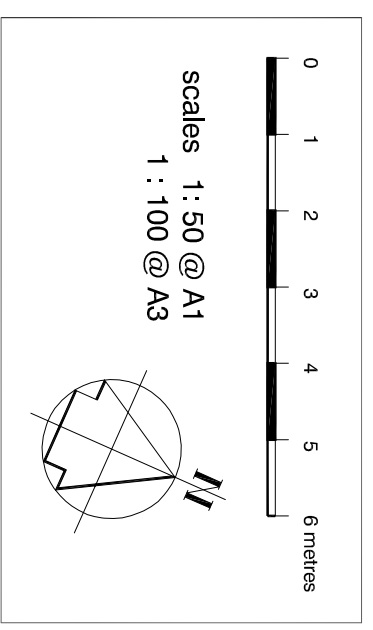

DVM ARCHITECTS			
4a Murray Street, London, NW1 9RE Telephone 0207 485 2121, Facsimile 0207 267 2527 e-mail: studi@dvmarch.com			
Client Mr & Mrs S Ainger			
Project 16 St Albans Road London NW5 1RD			
Title Ground + First Floor Plans AS PROPOSED			
Scale	Date	Job No.	Rev.
1:50	16.02.20	1992	A
Drawing No.	1992-13		

All dimensions are to finished work.
© This drawing is copyright and remains the property of David & Victoria Moore as all users and may not be reproduced in part or whole without written consent.

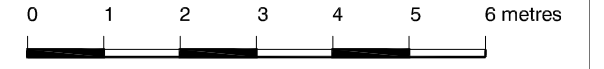

scales 1: 50 @ A1
1 : 100 @ A3



Rear Elevation as proposed

Rear Elevation as proposed

DVM
ARCHITECTS
4a Murray Street . London . NW1 9RE
Telephone 0207 485 2121 . Facsimile 0207 267 2527
e-mail: studio@dvmarch.com

Client
Mr & Mrs S Ainger

Project
16 St Albans Road
London NW5 1RD

Title
Rear Elevation
AS PROPOSED

Scale	Date	Job No.
1: 50	16.02.20	1992
Drawing No.	Rev.	
1992-16	B	

All dimensions are to be checked on site.
© This drawing is copyright and remains the property of David & Victoria Mercer
at all times and may not be reproduced in part or whole without written consent.

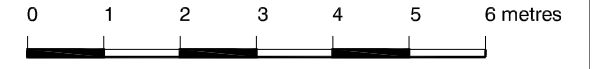

scales 1: 50 @ A1
1 : 100 @ A3

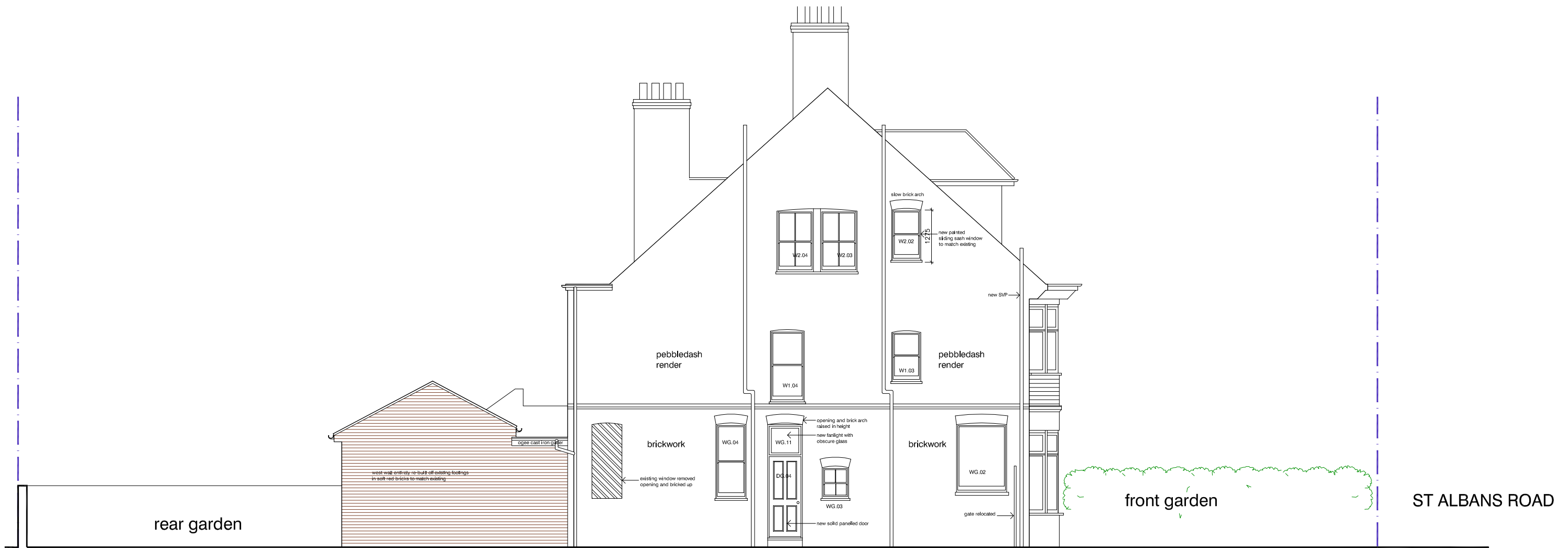

West Elevation as proposed

West Elevation as proposed

DVM
ARCHITECTS
4a Murray Street . London . NW1 9RE
Telephone 0207 485 2121 . Facsimile 0207 267 2527
e-mail: studio@dvmarch.com

Client
Mr & Mrs S Ainger

Project
16 St Albans Road
London NW5 1RD

Title
West Elevation
AS PROPOSED

Scale 1: 50	Date 16.02.20	Job No. 1992
Drawing No. 1992-17	Rev. A	

All dimensions are to be checked on site.
© This drawing is copyright and remains the property of David & Victoria Mercer at all times and may not be reproduced in part or whole without written consent.

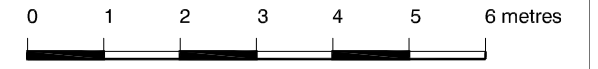

scales 1: 50 @ A1
1 : 100 @ A3

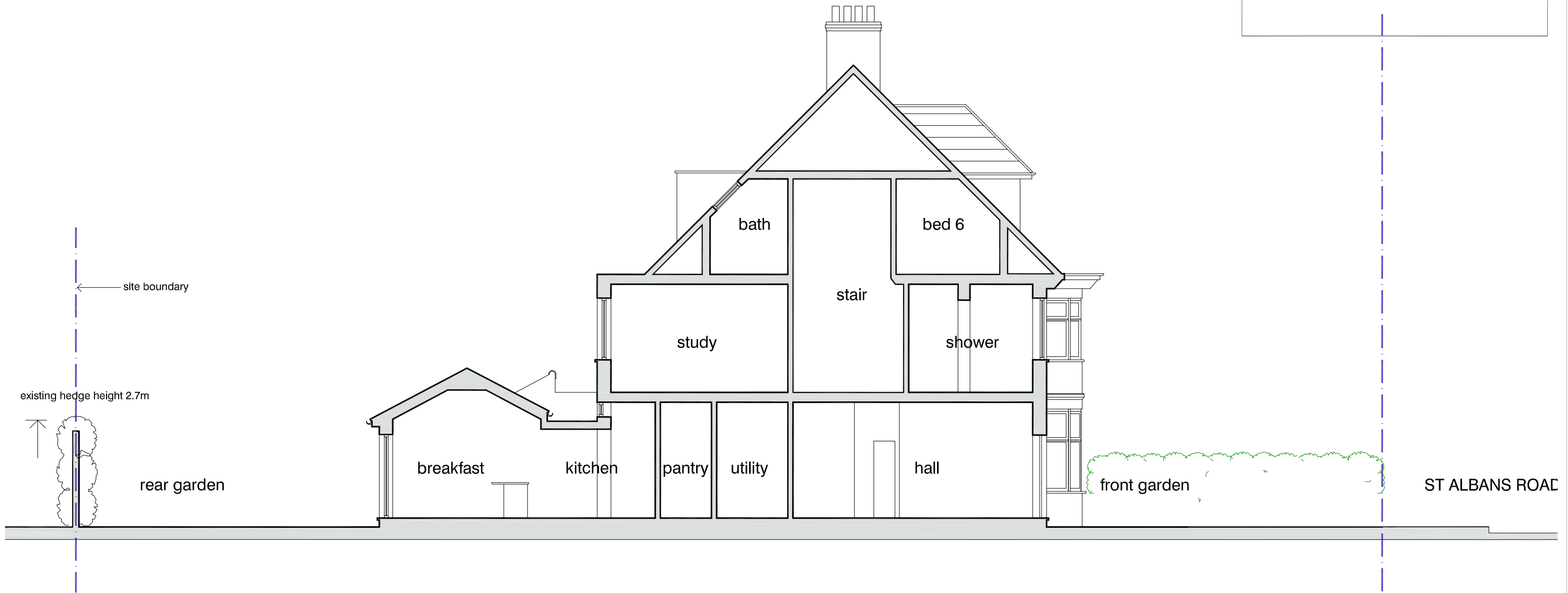

Section AA as proposed

Section AA as proposed

DVM
ARCHITECTS
4a Murray Street . London . NW1 9RE
Telephone 0207 485 2121 . Facsimile 0207 267 2527
e-mail: studio@dvmarch.com

Client
Mr & Mrs S Ainger

Project
16 St Albans Road
London NW5 1RD

Title
Section AA
AS PROPOSED

Scale	Date	Job No.
1: 50	16.02.20	1992

Drawing No.	Rev.
1992-18	A

All dimensions are to checked on site.
© This drawing is copyright and remains the property of David & Victoria Mercer
at all times and may not be reproduced in part or whole without written consent.

0 1 2 3 4 5 6 metres

scales 1:50 @ A1
1:100 @ A3

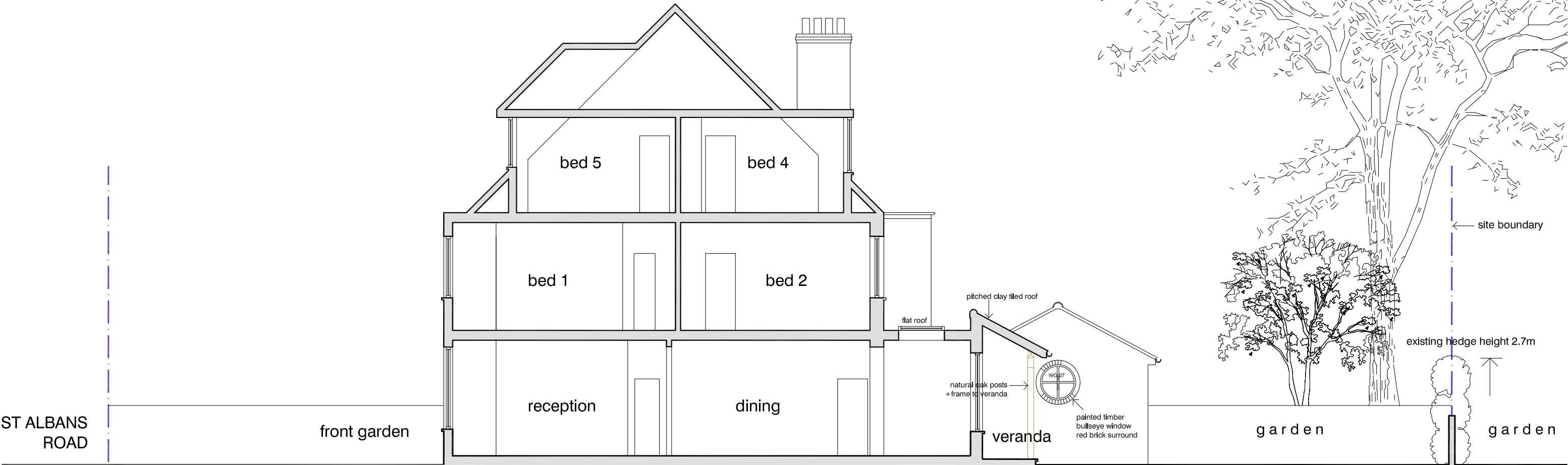
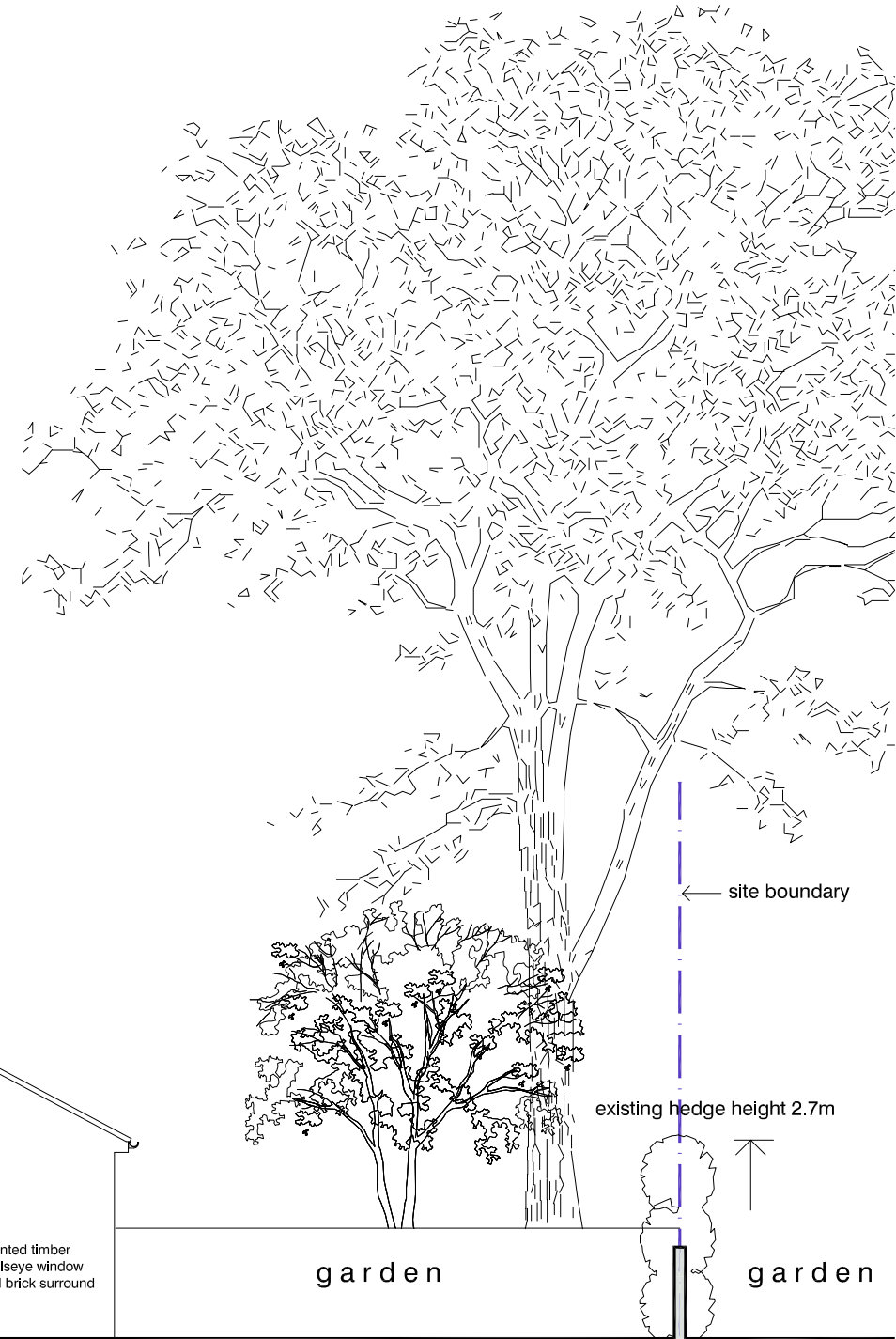

Sectional Elevation BB as proposed

Sectional Elevation BB as proposed

DVM
ARCHITECTS

4a Murray Street . London . NW1 9RE
Telephone 0207 485 2121 . Facsimile 0207 267 2527
e-mail: studio@dvmarch.com

Client
Mr & Mrs S Ainger

Project
16 St Albans Road
London NW5 1RD

Title
Sectional Elevation BB
AS PROPOSED

Scale	Date	Job No.
1:50	16.02.19	1992
Drawing No.	Rev.	
1992-19	A	

All dimensions are to be checked on site.
© This drawing is copyright and remains the property of David & Victoria Mercer at all times and may not be reproduced in part or whole without written consent.