

scales 1: 50 @ A1
1 : 100 @ A3

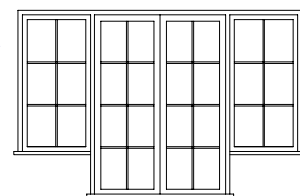

Rear Elevation as proposed



Rear Elevation as proposed

DVM
ARCHITECTS

4a Murray Street . London . NW1 9RE
Telephone 0207 485 2121 . Facsimile 0207 267 2527
e-mail: studio@dvmarch.com

Client
Mr & Mrs S Ainger

Project
16 St Albans Road
London NW5 1RD

Title
Rear Elevation
AS PROPOSED

Scale 1: 50	Date 16.09.19	Job No. 1992
Drawing No. 1992-16	Rev. A	

All dimensions are to be checked on site.
© This drawing is copyright and remains the property of David & Victoria Mercer at all times and may not be reproduced in part or whole without written consent.

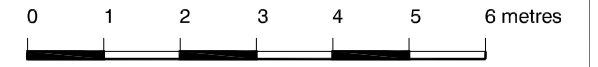

scales 1: 50 @ A1
1 : 100 @ A3



West Elevation as proposed

West Elevation as proposed

DVM
ARCHITECTS
4a Murray Street . London . NW1 9RE
Telephone 0207 485 2121 . Facsimile 0207 267 2527
e-mail: studio@dvmarch.com

Client
Mr & Mrs S Ainger

Project
16 St Albans Road
London NW5 1RD

Title
West Elevation
AS PROPOSED

Scale	Date	Job No.
1: 50	09.06.19	1992

Drawing No.	Rev.
1992-17	

All dimensions are to be checked on site.
© This drawing is copyright and remains the property of David & Victoria Mercer
at all times and may not be reproduced in part or whole without written consent.

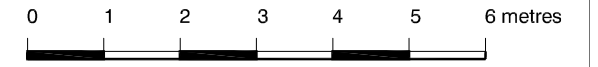

scales 1: 50 @ A1
1 : 100 @ A3

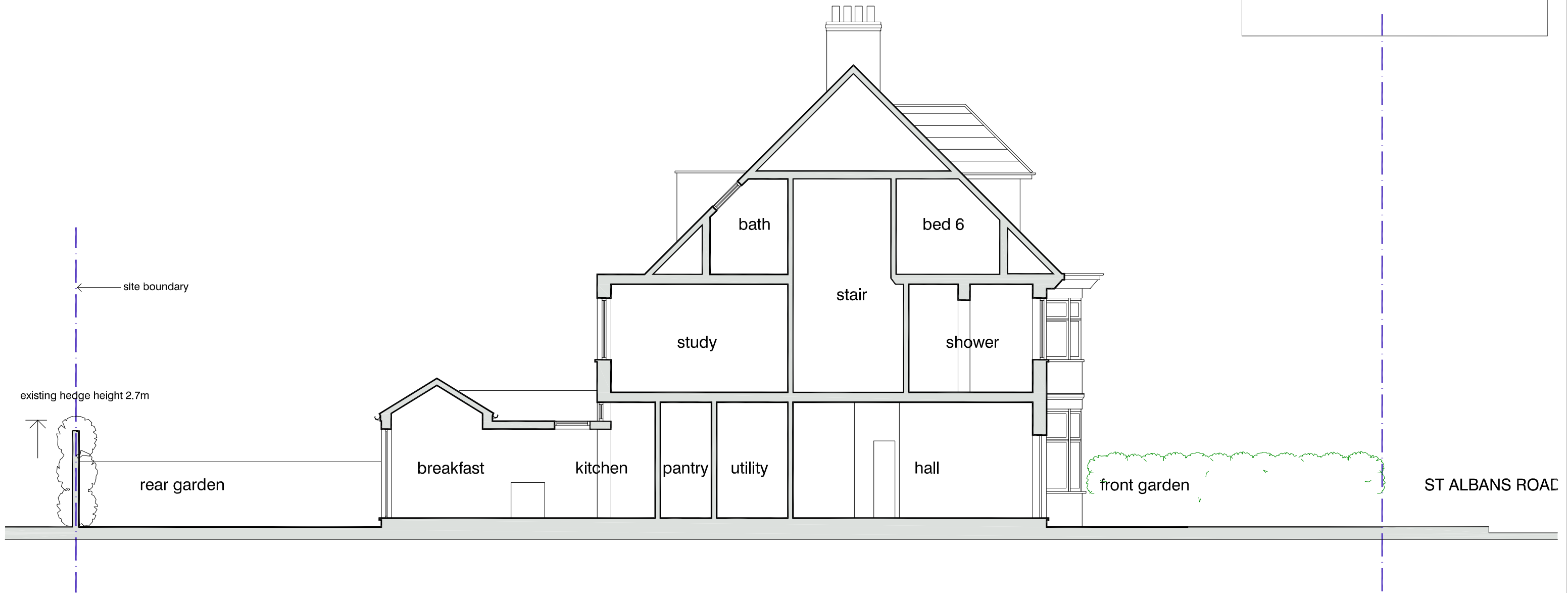

Section AA as proposed

Section AA as proposed

DVM
ARCHITECTS

4a Murray Street . London . NW1 9RE
Telephone 0207 485 2121 . Facsimile 0207 267 2527
e-mail: studio@dvmarch.com

Client
Mr & Mrs S Ainger

Project
16 St Albans Road
London NW5 1RD

Title
Section AA
AS PROPOSED

Scale 1: 50	Date 09.06.19	Job No. 1992	
Drawing No. 1992-18		Rev.	

All dimensions are to checked on site.
© This drawing is copyright and remains the property of David & Victoria Mercer at all times and may not be reproduced in part or whole without written consent.

0 1 2 3 4 5 6 metres

scales 1:50 @ A1
1:100 @ A3

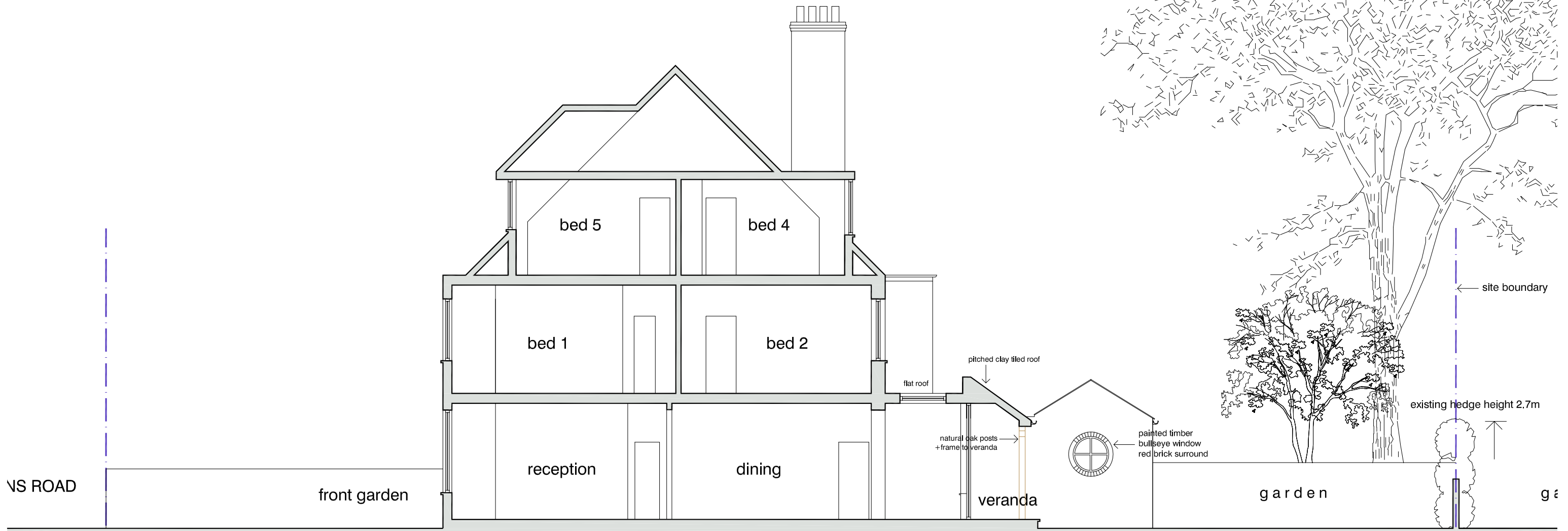

Sectional Elevation BB as proposed

Sectional Elevation BB as proposed

DVM
ARCHITECTS

4a Murray Street . London . NW1 9RE
Telephone 0207 485 2121 . Facsimile 0207 267 2527
e-mail: studio@dvmarch.com

Client
Mr & Mrs S Ainger

Project
16 St Albans Road
London NW5 1RD

Title
Sectional Elevation BB
AS PROPOSED

Scale 1:50	Date 09.06.19	Job No. 1992
Drawing No. 1992-19		Rev.

All dimensions are to be checked on site.
© This drawing is copyright and remains the property of David & Victoria Mercer at all times and may not be reproduced in part or whole without written consent.