

01 Existing Plans - Lightwell at No.12-18

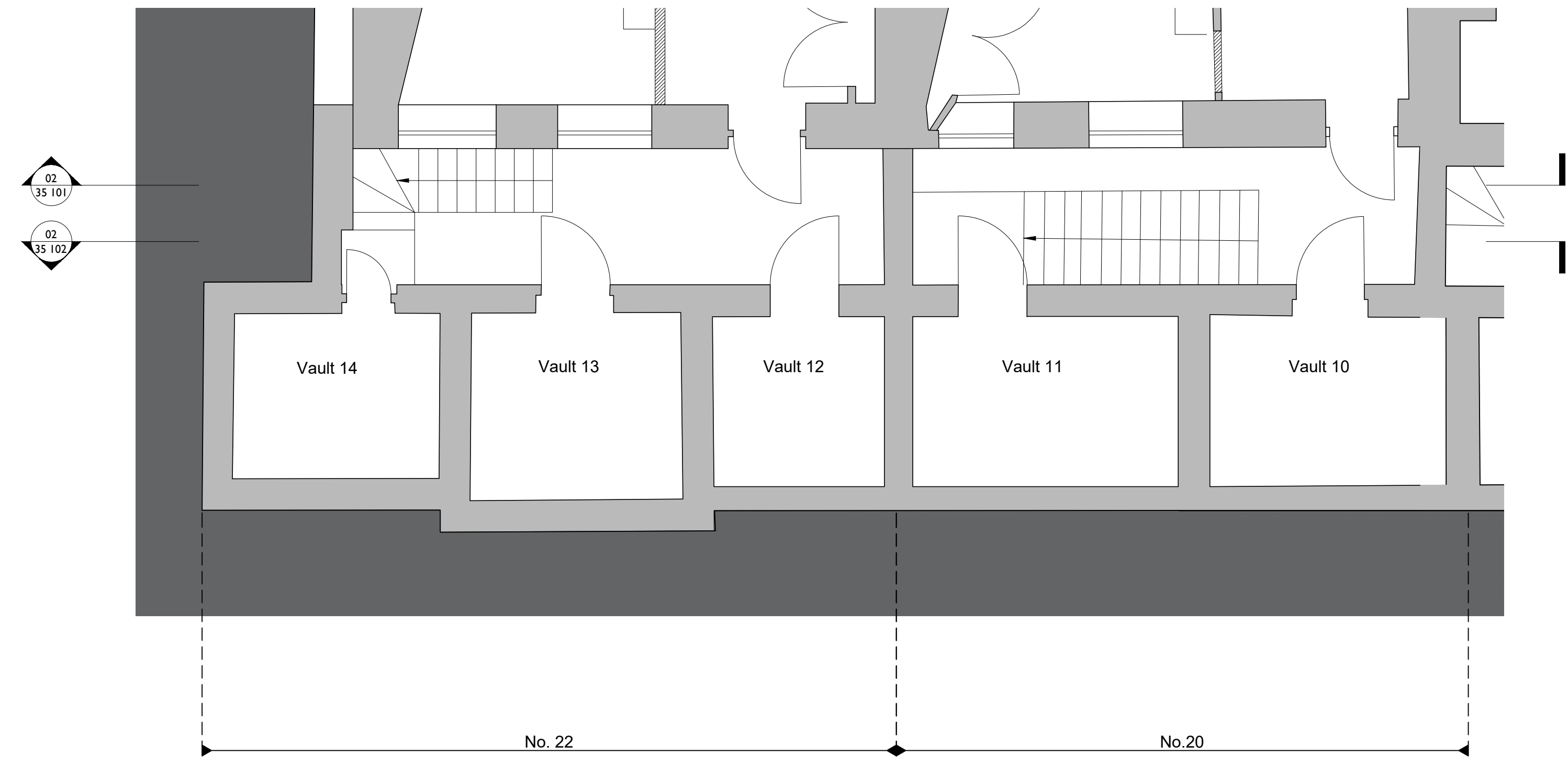

02 Existing Plans - Lightwell at No.20-22



Notes

- Do not scale from this drawing.
- Dimensions are in millimeters unless stated otherwise.
- Levels are in metres above AOD unless stated otherwise.
- All drawings to be read in conjunction with relevant specifications, all relevant engineers and specialists' drawings and specifications + any other documents as specified by Thirdway Architecture.
- Report any discrepancies in writing to Thirdway Architecture.
- All dimensions are subject to site survey and are to be verified on site by the contractor before proceeding.

© Thirdway Architecture Ltd

Key

Rev.	Date	Description
-	11/02/20	FOR PLANNING

Key

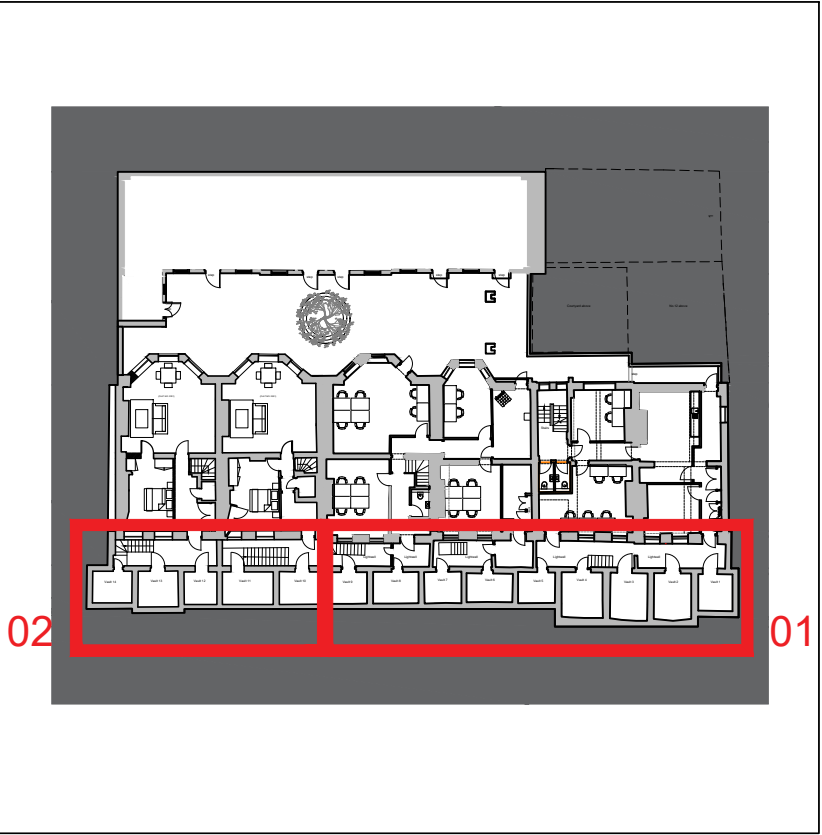

Project
12-22 Theobalds Road

Client
Fernglan Properties Ltd.

Drawing Title
Existing Lightwell Plans

Scale @ A1
1:50

Scale @ A3
1:100

THIRDWAYARCHITECTURE

Morelands 5-23 Old Street
London EC1V9HL

www.thirdwayarchitecture.com
020 7054 1135

Number
017-TWA-XX-B1-DR-AX-35100

Revision
-