

Proposed Shopfront Elevation

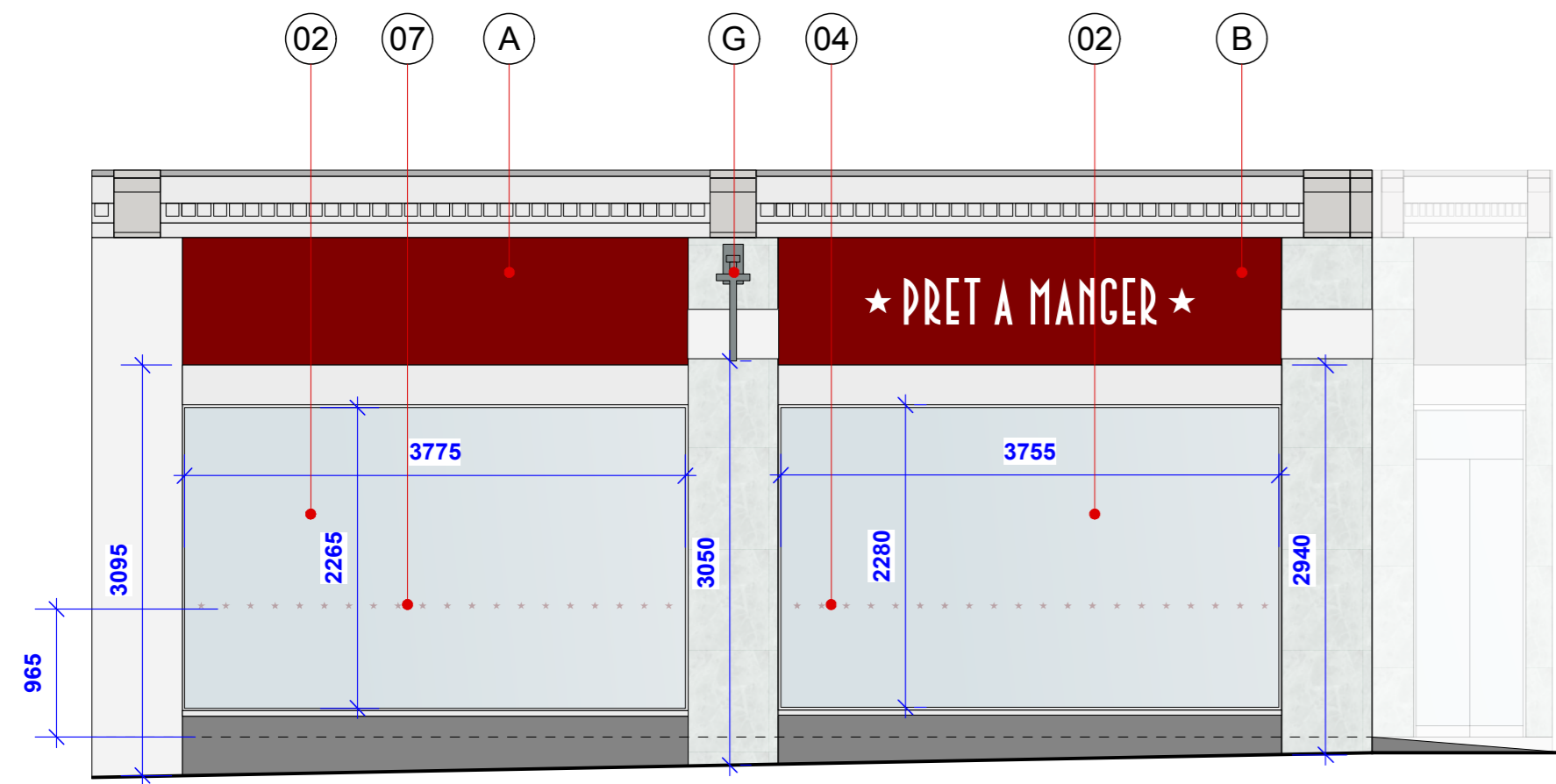

Proposed Shopfront Elevation AA

Scale 1:50 @ A1

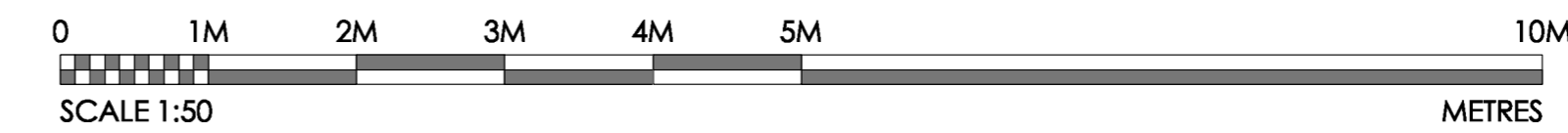
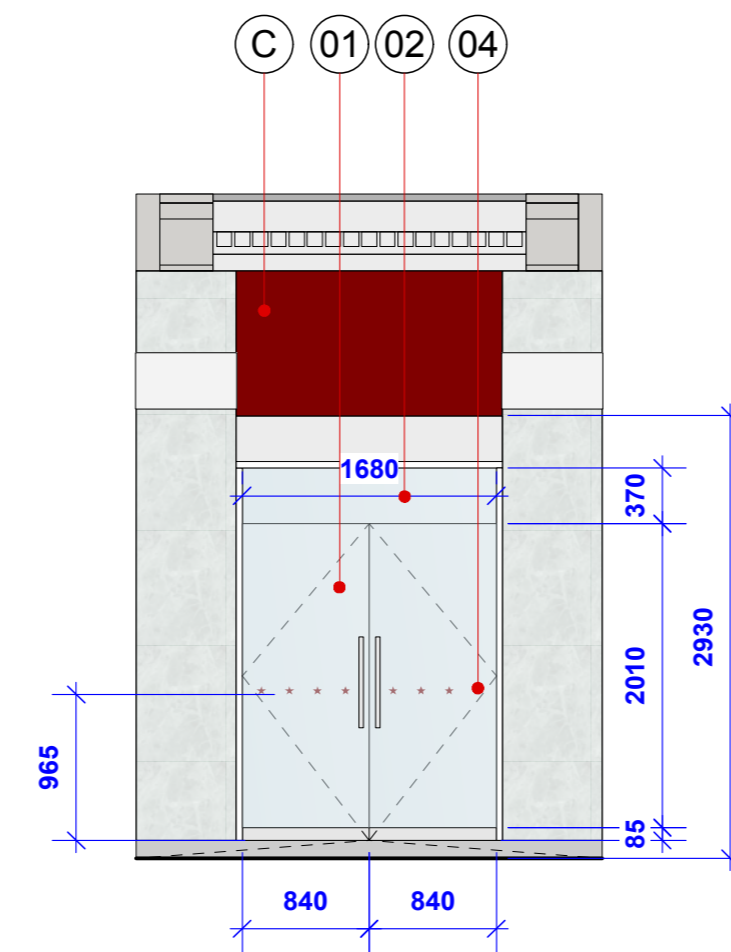

Proposed Shopfront Elevation BB

Scale 1:50 @ A1

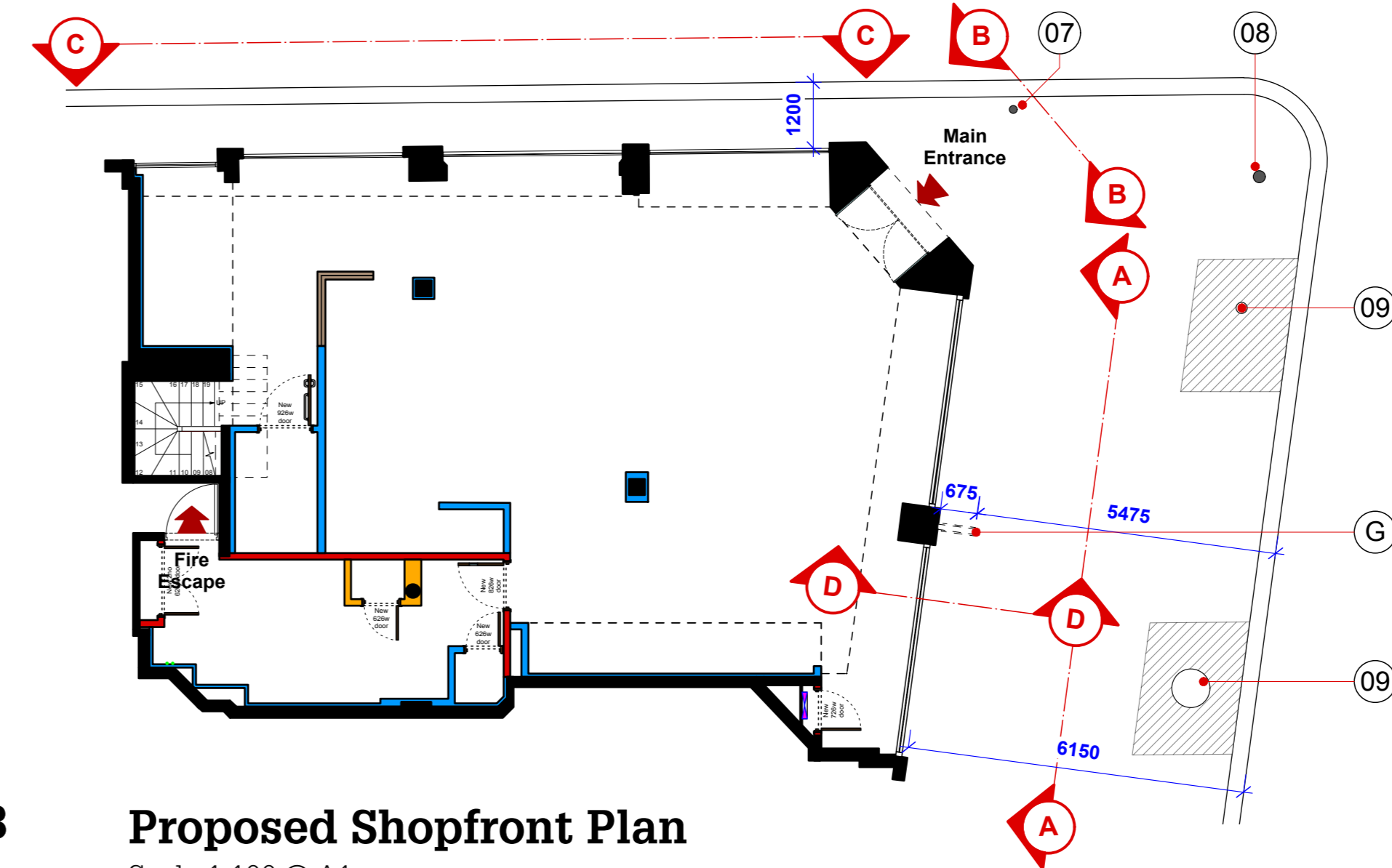

Proposed Shopfront Plan

Scale 1:100 @ A1

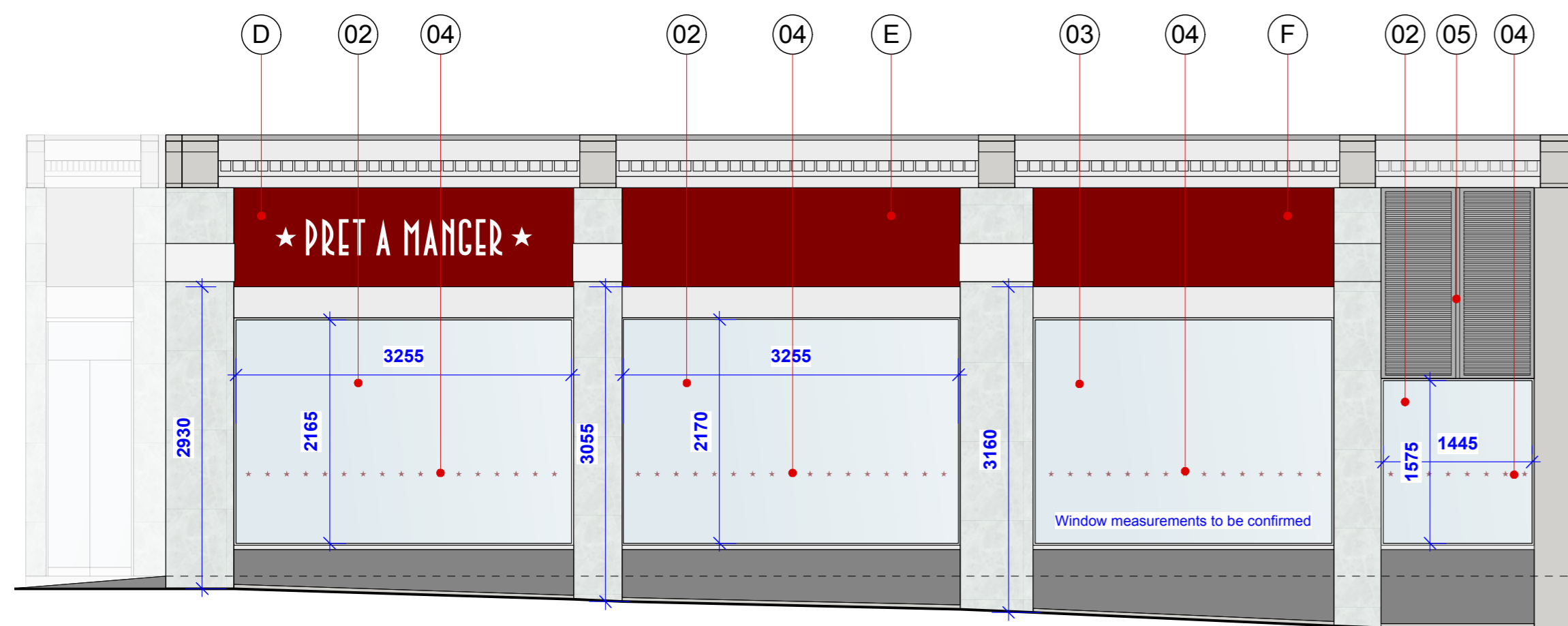
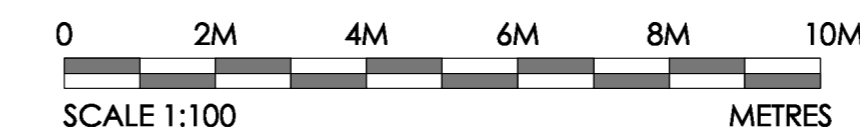

Proposed Shopfront Elevation CC

Scale 1:50 @ A1

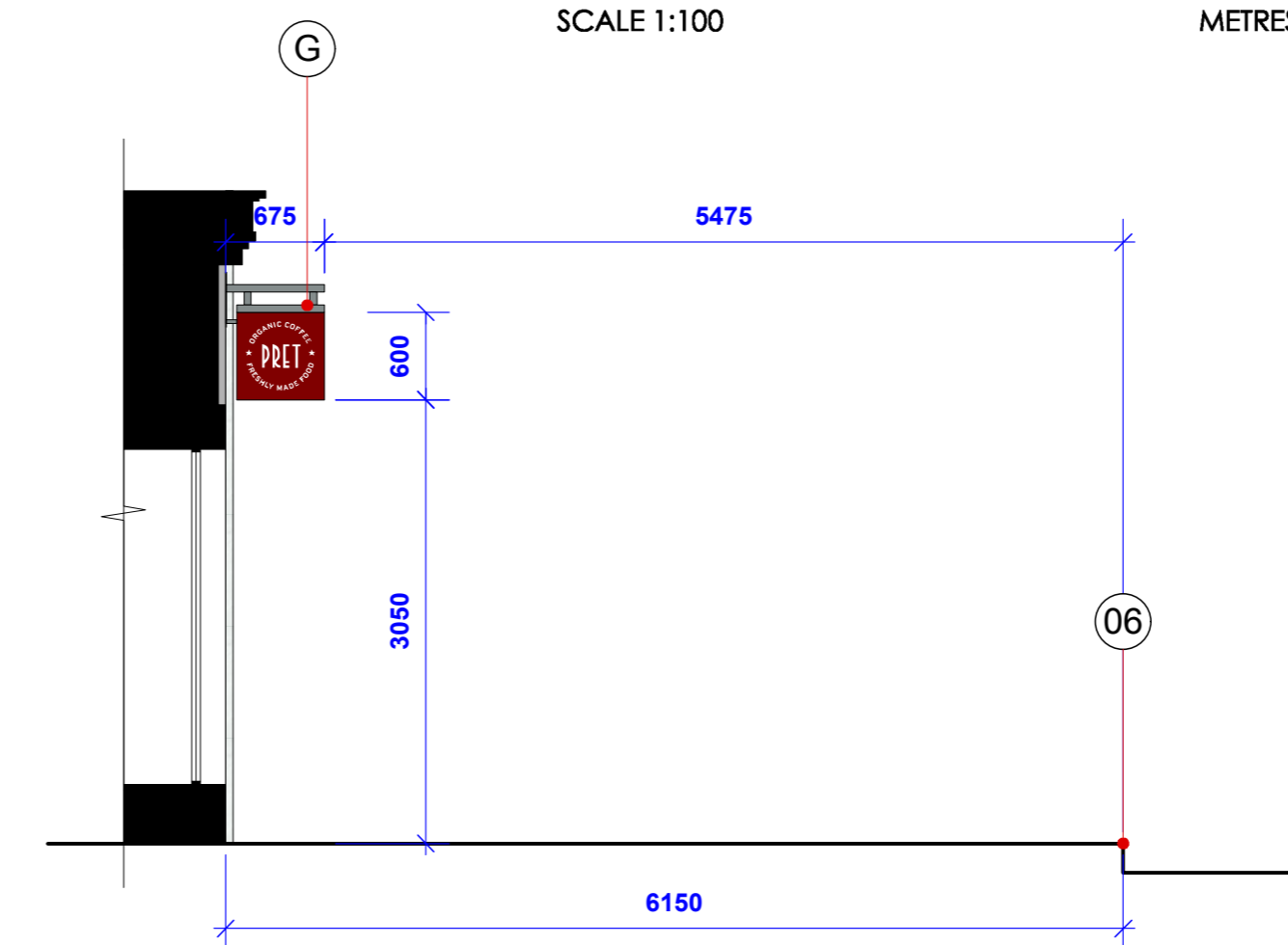

Proposed Shopfront Section DD

Scale 1:50 @ A1

Important Note:
This drawing is copyright of Studio Fox Ltd and no portion should be used without consent. All dimensions and levels on this drawing are to be checked on site by the contractor and any discrepancies reported to Studio Fox Ltd, prior to commencement of any work. If in doubt ask!

Drawing Status:	
Stage	Status
Design Review:	
Blue Print Meeting:	
For Construction:	
As Built:	

Revision:	Date:	By:	Description:
A	28.11.19	PDM	OC/FMF sign omitted. Signage updated. Shopfront awning colour updated
B	03.01.20	GCJ	Veggie Pret signs changed to standard Pret signage. Outside seating updated. All notes revised
C	17.01.20	GCJ	Sign C revised. Existing projection sign bracket to be retained
D	29.01.20	GCJ	Notes revised to sign B & D
E	17.02.20	PDM	Notes revised to sign B, D & G. Shopfront plan updated

Signage	Notes
(A) Aluminium fascia pan powder coated RAL 3004 satin finish. Signage contractor to confirm site dims (approx sizes shown due to height).	(01) Existing double glass entrance doors to be retained. Locks to be overhauled to Pret standard
(B) Aluminium fascia pan powder coated RAL 3004 satin finish. Signage contractor to confirm site dims (approx sizes shown due to height). 3D * PRET A MANGER * 35mm deep built up rimless letters & stars with opal 040 acrylic front face. Side returns vinyl wrapped, Avery Dennison Supreme wrapping easy apply cast vinyl film. Colour ref: AR1300001 textured brushed. Tre-Chip ultra bright LEDs to illuminate letters and stars. Ultra low profile 42 x 15 x 5mm. 0.5w per module with luminous flux of 39 lm. Modules will require a 12v power supply unit. <u>Illumination levels not to exceed 150cd/m</u>	(02) Existing glazing. Pret project manager to confirm if frame requires redecoration (03) Existing timber boarding removed and overhaul window and surrounds to Pret standard (04) Star manifestation strip all applied to inside face of glass. Artwork to be confirmed by Pret
(C) Aluminium fascia pan powder coated RAL 3004 satin finish. Signage contractor to confirm site dims (approx sizes shown due to height).	(05) <u>Pret to confirm if existing timber shutters to be replaced or re-decorated</u>
(D) Aluminium fascia pan powder coated RAL 3004 satin finish. Signage contractor to confirm site dims (approx sizes shown due to height). 3D * PRET A MANGER * 35mm deep built up rimless letters & stars with opal 040 acrylic front face. Side returns vinyl wrapped, Avery Dennison Supreme wrapping easy apply cast vinyl film. Colour ref: AR1300001 textured brushed. Tre-Chip ultra bright LEDs to illuminate letters and stars. Ultra low profile 42 x 15 x 5mm. 0.5w per module with luminous flux of 39 lm. Modules will require a 12v power supply unit. <u>Illumination levels not to exceed 150cd/m</u>	(06) Kerb (07) Existing sign post (08) Existing lamp post
(E) Aluminium fascia pan powder coated RAL 3004 satin finish. Signage contractor to confirm site dims (approx sizes shown due to height).	(09) Existing trees within tarmac base
(F) Aluminium fascia pan powder coated RAL 3004 satin finish. Signage contractor to confirm site dims (approx sizes shown due to height).	
(G) Externally illuminated: New aluminium panel powder coated RAL 3004 with vinyl graphics applied to both sides, to fit within existing projection sign framework. Signage contractor to confirm dimensions prior to manufacture. Existing projection sign bracket to be retained. <u>Illumination levels not to exceed 150cd/m Pret to confirm if bracket is to be redecorated in RAL 7012.</u>	



Client:
Pret a Manger

Project:
105-107 Kingsway, Holborn, London WC2B 6QY

Title:
Proposed Shopfront Elevation

Drawn By:	Scale:	Drawn Date:	Revised Date:
RL	1:50 (A1)	25.10.19	17.02.20

Drawing No:
19-PRET-105K/02.2

Revision:
E

Studio Fox Ltd
Studio 508
5th Floor, E1 Studios
7 Whitechapel Road
London
E1 1DU
T: 020 3176 4275
E: studio@studiofox.co.uk