

LEGEND	
	LANDLORDS DISTRIBUTION BOARD
	WALL MOUNTED CIRCULAR HIGH EFFICIENCY 18W, 1900 LUMEN OUTPUT COLOUR 940 LED LUMINAIRE, ACHIEVING 108 LLW, L90@90,000HRS, WHITE SELF COLOURED POLYCARBONATE BODY WITH SAIN ACRYLIC DIFFUSER. PROGRAMMED TO MAINTAIN A 3 HOUR INTEGRAL EMERGENCY FAULT PROTECTION WITH INTEGRAL MICROWAVE FIK WITH CONSIDER FUNCTION, SIZE 300D X 82MM DEPTH
	FIRE ALARM PANEL, ANALOGUE ADDRESSABLE, GRADE A, CATEGORY LD1 TO BS5839-6:2019
	OPTICAL SMOKE DETECTORS
	OPTICAL SMOKE DETECTOR WITH SOUNDER
	MANUAL CALL POINT (BREAKGLASS)
	INTERFACE UNIT FOR CONNECTION TO APARTMENT'S GRADE D CATEGORY LD1 TO BS5839-6:2019
	EMERGENCY LIGHTING TEST SWITCH

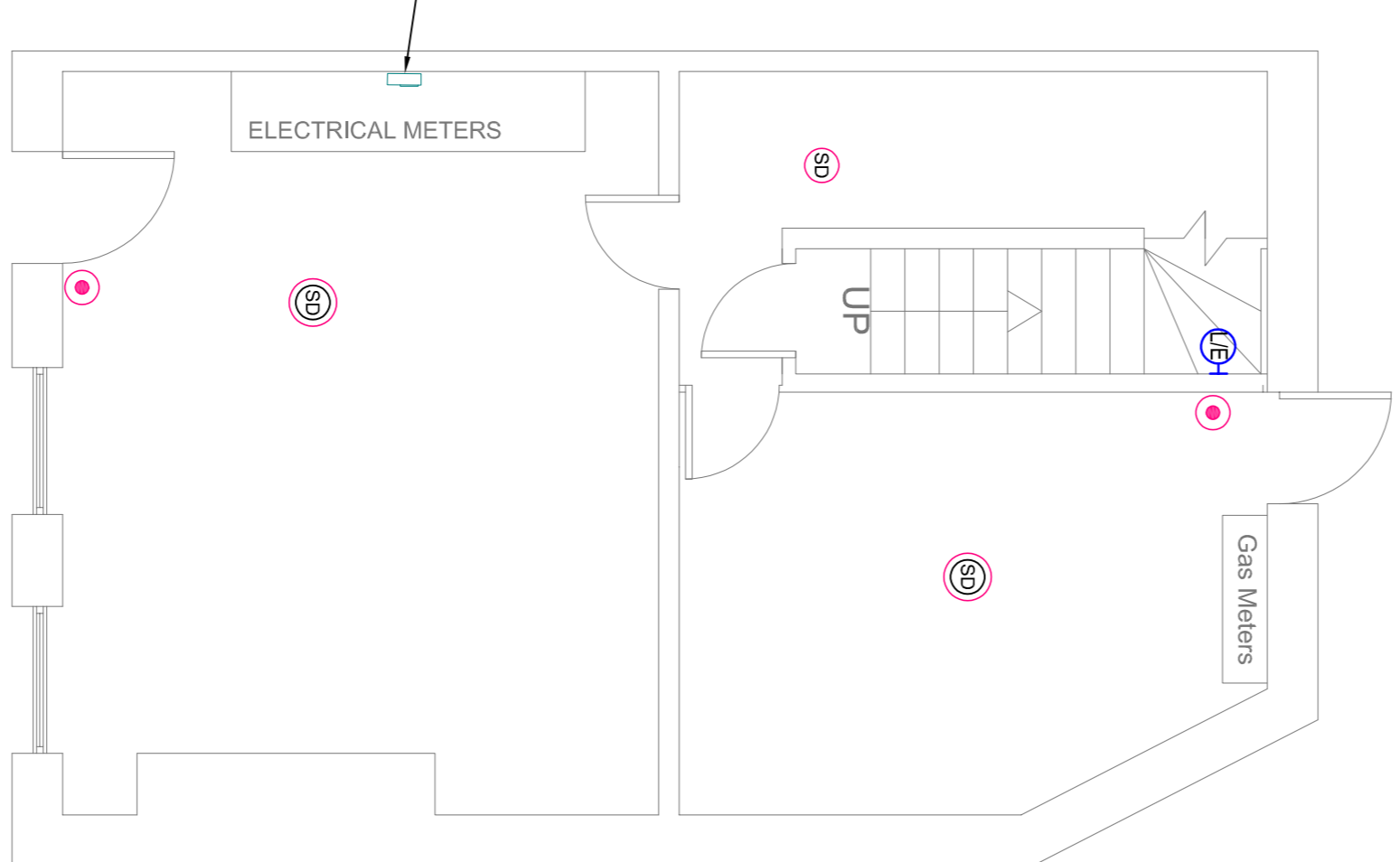
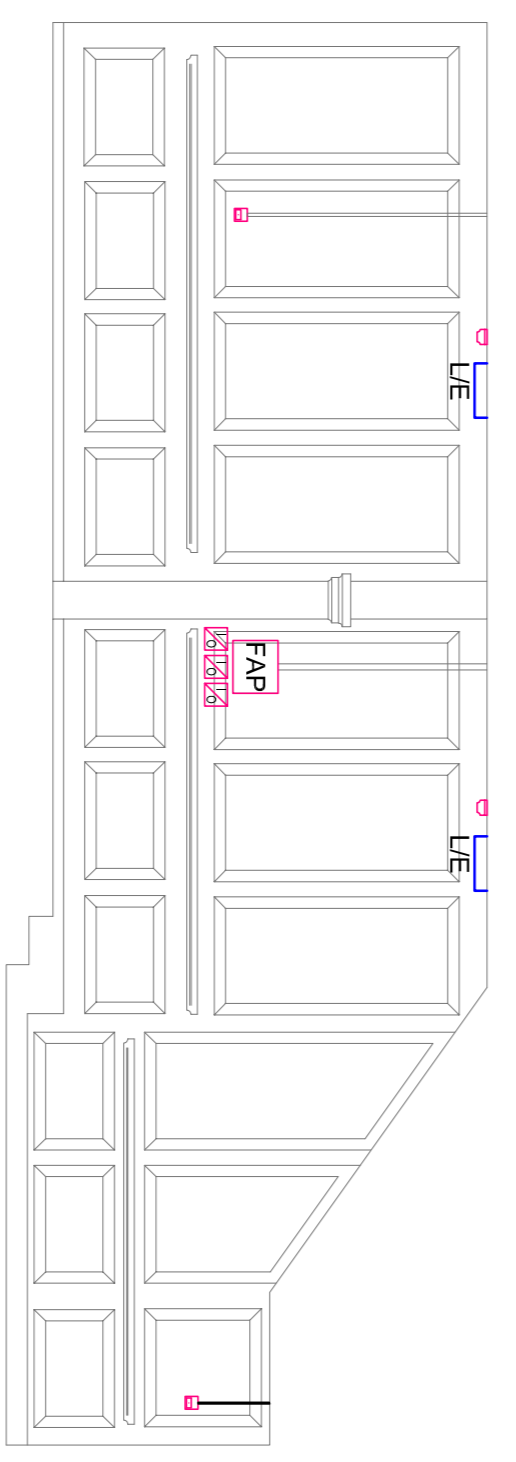
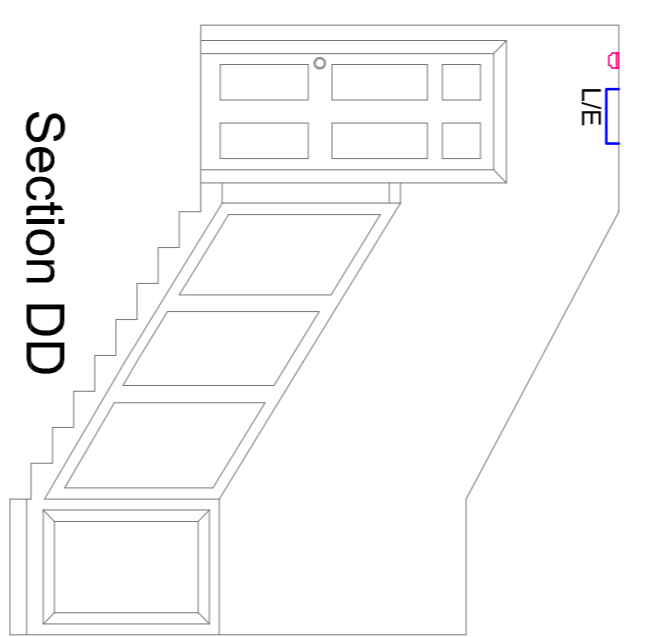
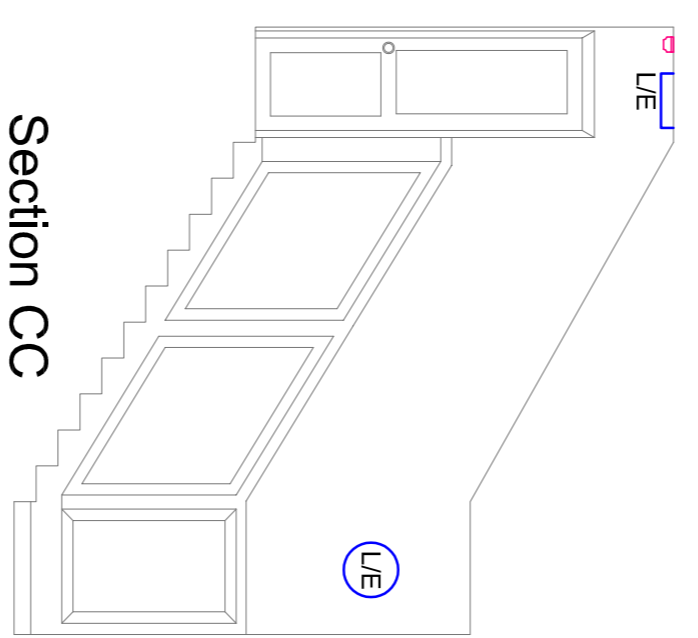
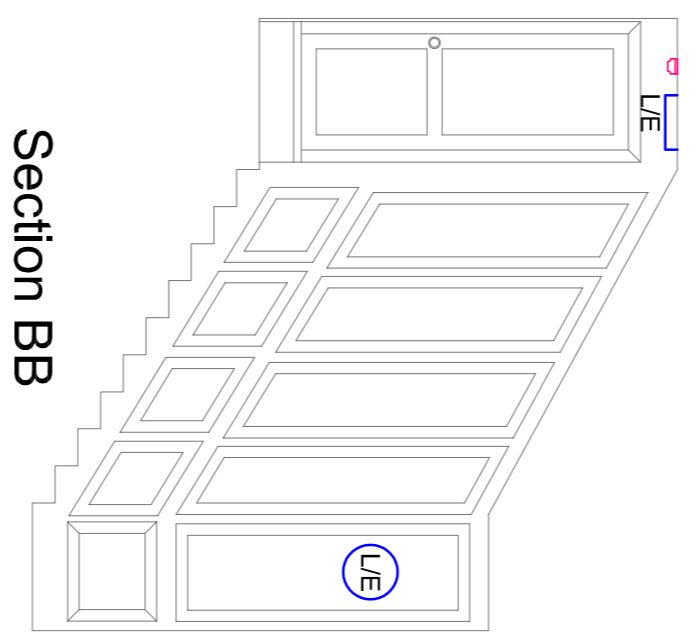
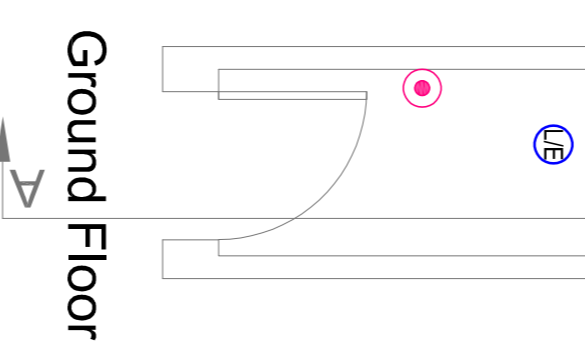
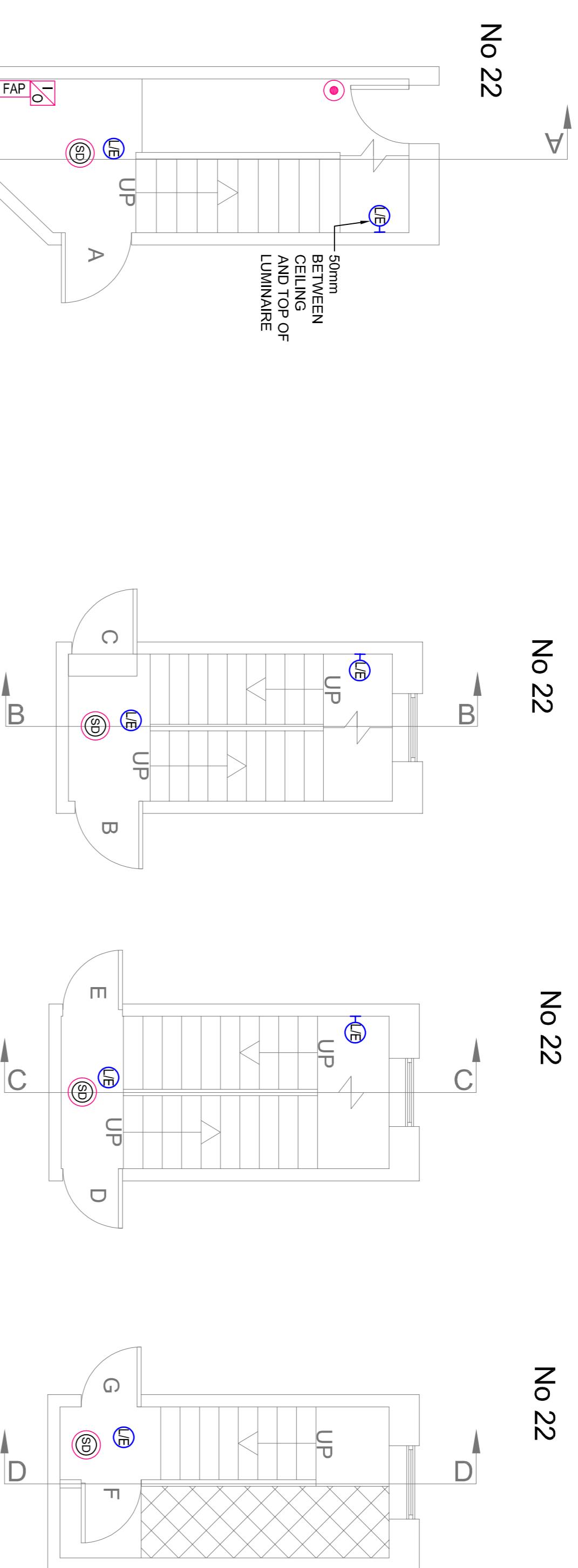

TENANTS AND LANDLORDS ELECTRICAL METERS, LANDLORDS DISTRIBUTION BOARD, FIRE RATED ENCLOSURE REQUIRED

DISCLAIMER NOTES:

- THIS DOCUMENT IS COPYRIGHT OF THE ORIGINATOR AND MUST BE TREATED AS CONFIDENTIAL. IT MUST NOT BE ALTERED, REPRODUCED OR DISTRIBUTED WITHOUT PRIOR WRITTEN CONSENT OF THE ORIGINATOR.
- THIS DOCUMENT MUST NOT BE ALTERED - THE ORIGINATOR ACCEPTS NO RESPONSIBILITY FOR ANY DISCREPANCIES ARISING AS A RESULT OF THE ORIGINATOR'S INFORMATION.
- ANY DISCREPANCY MUST BE REPORTED TO THE ORIGINATOR.
- DO NOT SCALE THIS DOCUMENT - USE FIGURED DIMENSIONS ONLY.
- ALL DIMENSIONS MUST BE CHECKED ON SITE PRIOR TO COMMENCEMENT OF ANY RELATED WORK.
- THIS DOCUMENT MUST BE READ IN CONJUNCTION WITH ALL SUPPORTING DOCUMENTS PRODUCED BY THE ORIGINATOR AND OTHER PROJECT DISCIPLINES.
- THE ORIGINATOR ACCEPTS NO RESPONSIBILITY FOR THE ACCURACY OF BACKGROUND INFORMATION PROVIDED BY THIRD PARTIES - THIS MUST BE TREATED AS INDICATIVE ONLY.
- USERS OF THIS DOCUMENT ARE RESPONSIBLE FOR CHECKING WHICH REVISIONS IS CURRENT.
- THE ORIGINATOR ASSUMES NO RESPONSIBILITY FOR THE ACCURACY OF THIS DOCUMENT FOR REFERENCE PURPOSES ONLY - THE ORIGINATOR WILL ACCEPT NO RESPONSIBILITY FOR THE COMPLETENESS OF INFORMATION UNDER THIS STATUS.
- THE ORIGINATOR ASSUMES NO RESPONSIBILITY FOR THE ACCURACY OF THIS DOCUMENT FOR AS-BUILT DOCUMENTS FOR ANY ERRORS OR OMISSIONS THAT MAY HAVE BEEN INCORPORATED INTO IT AS A RESULT OF INCOMPLETE INFORMATION PROVIDED TO THE ORIGINATOR.
- ADVISORY TO OBTAIN INDEPENDENT VERIFICATION OF ITS ACCURACY.

DRAWING NOTES:

COM REGULATIONS 2015
SIGNIFICANT CRACKS, DELAMINATIONS AND RISKS WHICH ARE CRITICAL TO DAMAGE TO THE BUILDING OR TO THE SAFETY OF OCCUPANTS SHOULD BE IDENTIFIED TO THE RIGHT WITH BRIEF ACCOMPANYING TEXT FOR FURTHER DETAILS OF THE RISKS IDENTIFIED BY DESIGNERS. REFERENCE SHOULD BE MADE TO COM HAZARD RESISTANCE.

REV	DESCRIPTION	DATE	BY	CHKD
-				

RIDGE
PROPERTY & CONSTRUCTION CONSULTANTS

PARTNERSHIP HOUSE
100, 102, 104, 106, 108, 110, 112, 114, 116, 118, 120, 122, 124, 126, 128, 130, 132, 134, 136, 138, 140, 142, 144, 146, 148, 150, 152, 154, 156, 158, 160, 162, 164, 166, 168, 170, 172, 174, 176, 178, 180, 182, 184, 186, 188, 190, 192, 194, 196, 198, 200, 202, 204, 206, 208, 210, 212, 214, 216, 218, 220, 222, 224, 226, 228, 230, 232, 234, 236, 238, 240, 242, 244, 246, 248, 250, 252, 254, 256, 258, 260, 262, 264, 266, 268, 270, 272, 274, 276, 278, 280, 282, 284, 286, 288, 290, 292, 294, 296, 298, 300, 302, 304, 306, 308, 310, 312, 314, 316, 318, 320, 322, 324, 326, 328, 330, 332, 334, 336, 338, 340, 342, 344, 346, 348, 350, 352, 354, 356, 358, 360, 362, 364, 366, 368, 370, 372, 374, 376, 378, 380, 382, 384, 386, 388, 390, 392, 394, 396, 398, 400, 402, 404, 406, 408, 410, 412, 414, 416, 418, 420, 422, 424, 426, 428, 430, 432, 434, 436, 438, 440, 442, 444, 446, 448, 450, 452, 454, 456, 458, 460, 462, 464, 466, 468, 470, 472, 474, 476, 478, 480, 482, 484, 486, 488, 490, 492, 494, 496, 498, 500, 502, 504, 506, 508, 510, 512, 514, 516, 518, 520, 522, 524, 526, 528, 530, 532, 534, 536, 538, 540, 542, 544, 546, 548, 550, 552, 554, 556, 558, 560, 562, 564, 566, 568, 570, 572, 574, 576, 578, 580, 582, 584, 586, 588, 590, 592, 594, 596, 598, 600, 602, 604, 606, 608, 610, 612, 614, 616, 618, 620, 622, 624, 626, 628, 630, 632, 634, 636, 638, 640, 642, 644, 646, 648, 650, 652, 654, 656, 658, 660, 662, 664, 666, 668, 670, 672, 674, 676, 678, 680, 682, 684, 686, 688, 690, 692, 694, 696, 698, 700, 702, 704, 706, 708, 710, 712, 714, 716, 718, 720, 722, 724, 726, 728, 730, 732, 734, 736, 738, 740, 742, 744, 746, 748, 750, 752, 754, 756, 758, 760, 762, 764, 766, 768, 770, 772, 774, 776, 778, 780, 782, 784, 786, 788, 790, 792, 794, 796, 798, 800, 802, 804, 806, 808, 810, 812, 814, 816, 818, 820, 822, 824, 826, 828, 830, 832, 834, 836, 838, 840, 842, 844, 846, 848, 850, 852, 854, 856, 858, 860, 862, 864, 866, 868, 870, 872, 874, 876, 878, 880, 882, 884, 886, 888, 890, 892, 894, 896, 898, 900, 902, 904, 906, 908, 910, 912, 914, 916, 918, 920, 922, 924, 926, 928, 930, 932, 934, 936, 938, 940, 942, 944, 946, 948, 950, 952, 954, 956, 958, 960, 962, 964, 966, 968, 970, 972, 974, 976, 978, 980, 982, 984, 986, 988, 990, 992, 994, 996, 998, 1000

TEL: 01662 834400
WWW.RIDGE.CO.UK



IN ASSOCIATION WITH:

9-22 DOMBEY STREET

22 DOMBEY STREET
PROPOSED LANDLORDS LIGHTING
AND FIRE ALARM LAYOUT

PLANNING

DRAWING NO.	PROJECT	ORIG	ZONE	ELEVEL	TYPE	ROLE	NUMBER	REV
5010339	RDG	XX	XX	PL	E	22	-	-

