

No 10 Ground Floor

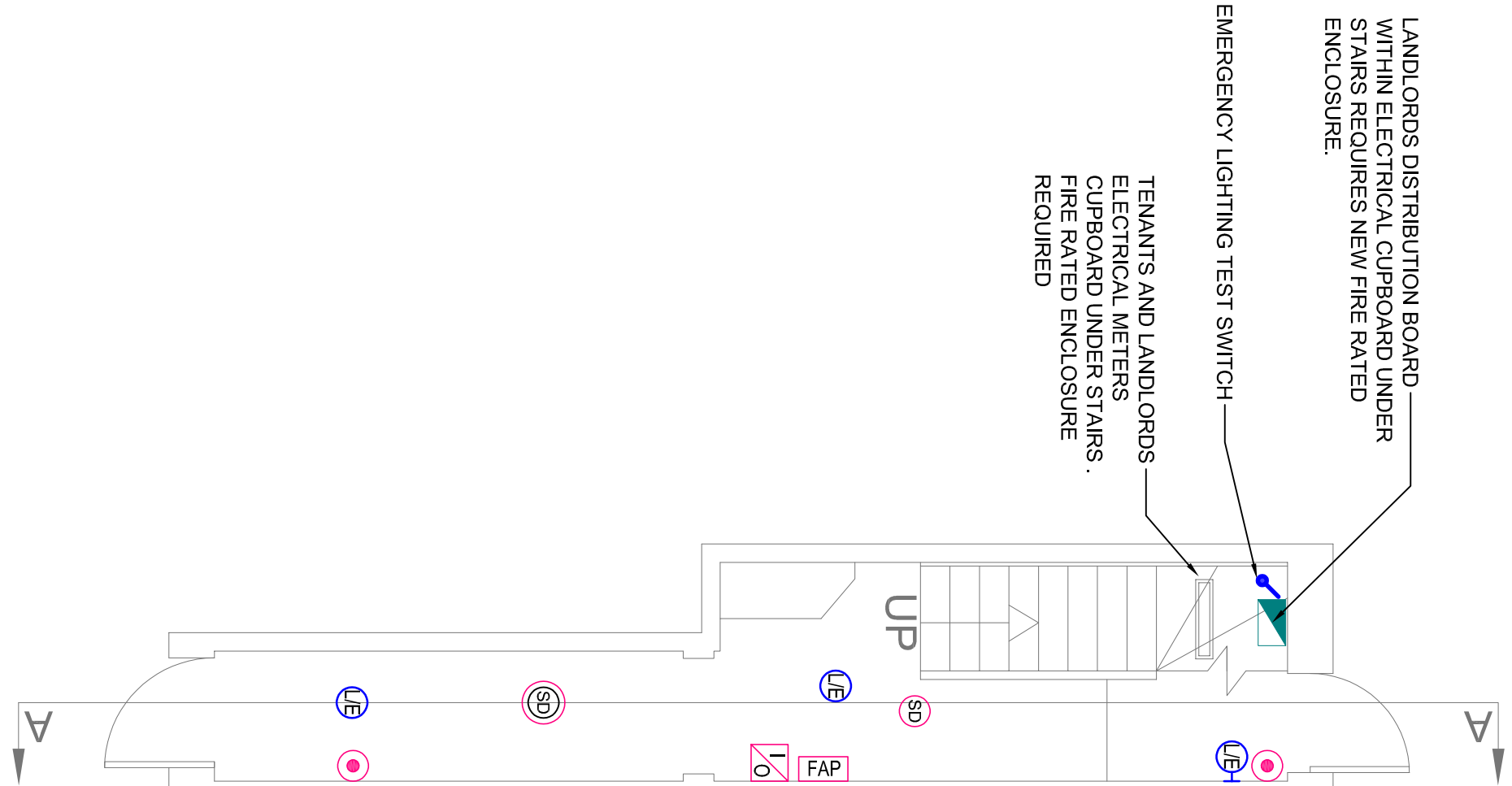

No 10 First Floor

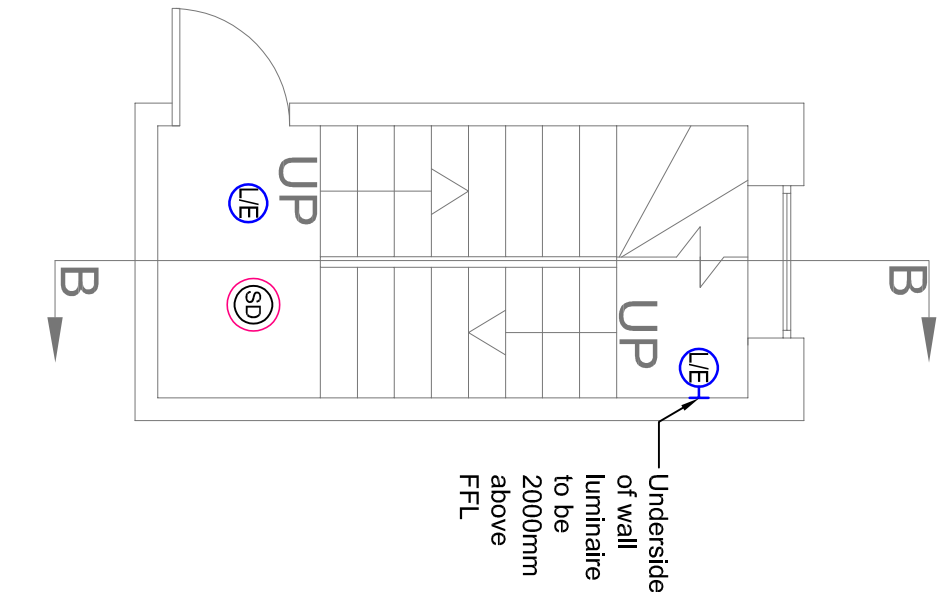

No 10 Second Floor

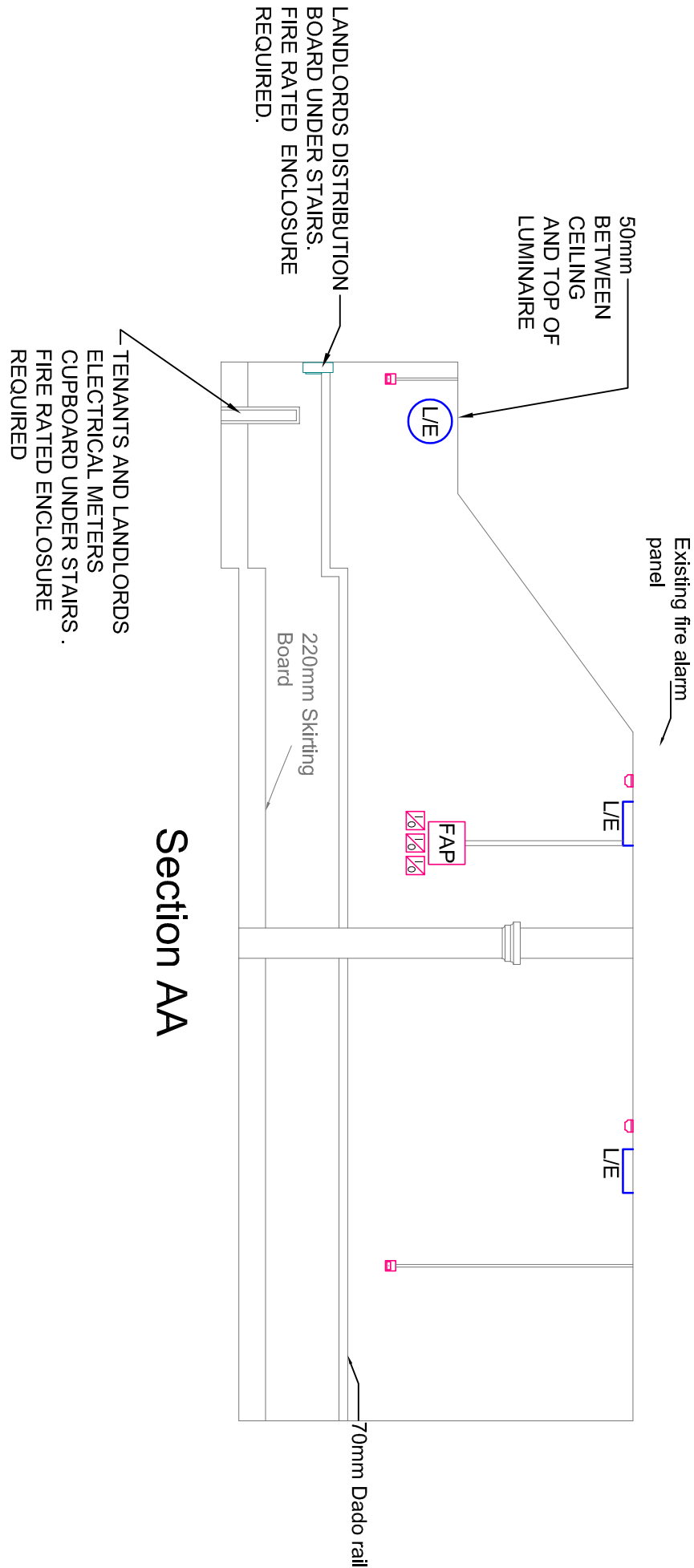
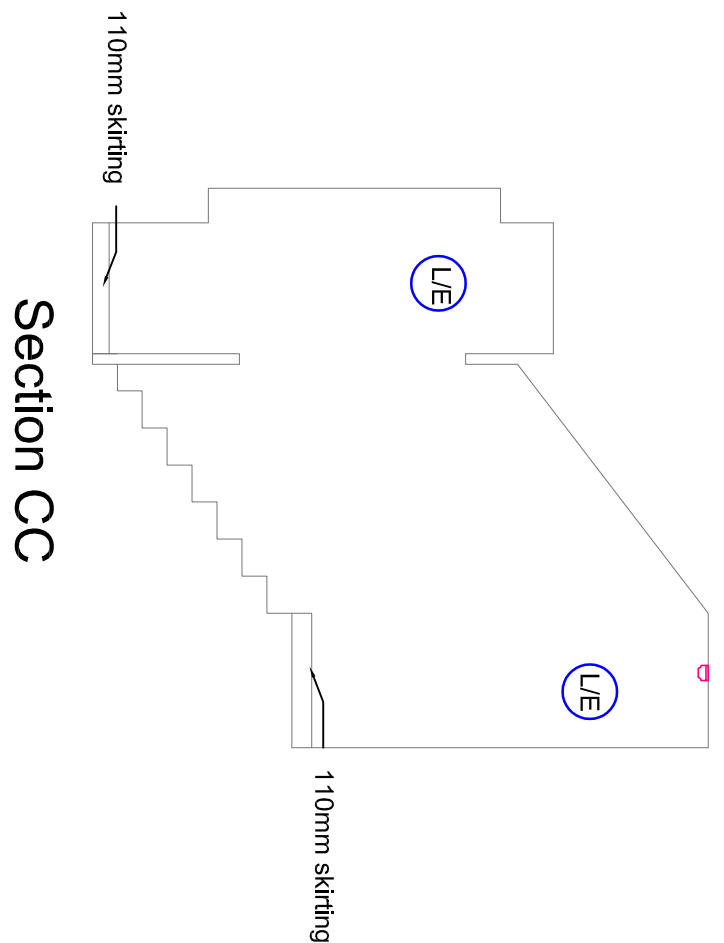
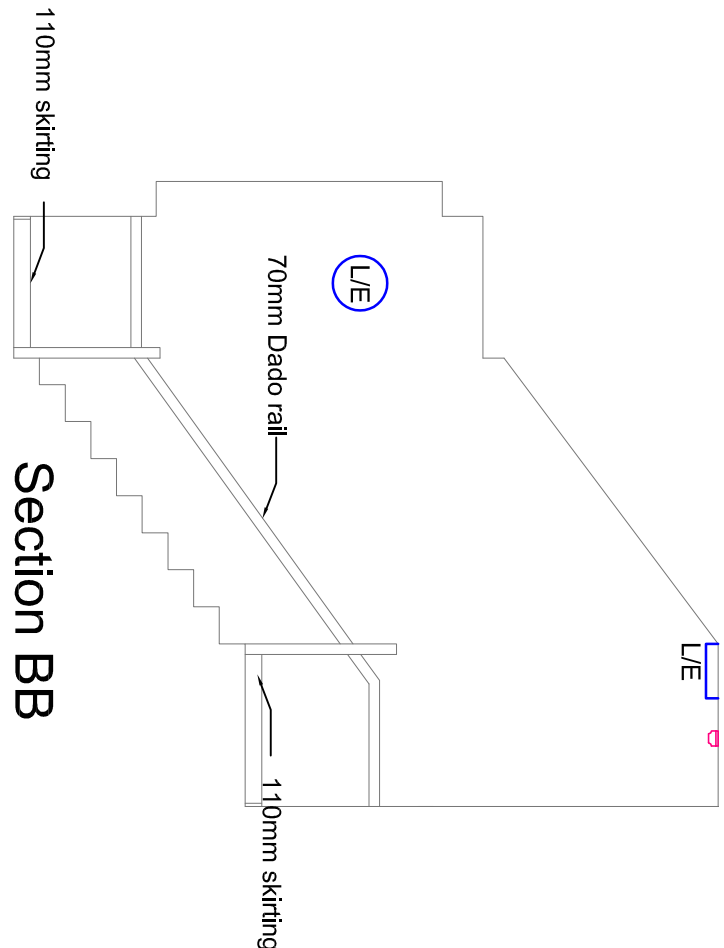
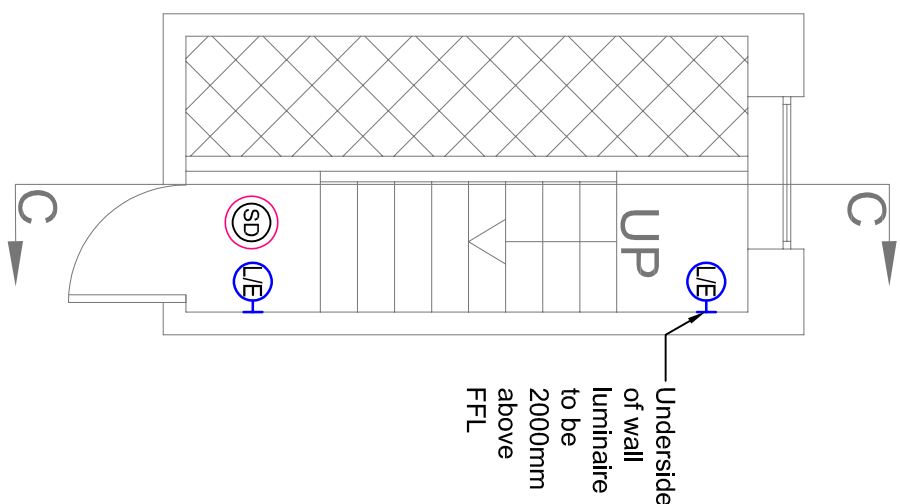

LEGEND	
	LANDLORDS DISTRIBUTION BOARD
	WALL MOUNTED CIRCULAR HIGH EFFICIENCY 18W, 1900 LUMEN OUTPUT COLOUR 940 LED LUMINAIRE, ACHIEVING 106 L/W, L90/0950,000Hrs, WHITE SELF COLOURED POLYCARBONATE BODY WITH SATIN ACRYLIC DIFFUSER, IP65 RATED, MAINTAINED WITH 3 HOURS INTEGRAL EMERGENCY FAULTY PROTECTION WITH INTEGRAL MICROWAVE PIR WITH CONNDION FUNCTION, SIZE 360D X 62mm DEPTH
	FIRE ALARM PANEL, ANALOGUE ADDRESSABLE, GRADE A, CATEGORY LD1 TO BS5839-6:2019
	OPTICAL SMOKE DETECTORS
	OPTICAL SMOKE DETECTOR WITH SOUNDER
	MANUAL CALL POINT (BREAKGLASS)
	INTERFACE UNIT FOR CONNECTION TO APARTMENT'S GRADE D CATEGORY LD1 TO BS5839-6:2019
	EMERGENCY LIGHTING TEST SWITCH

DISCLAIMER NOTES:

- THIS DOCUMENT IS COPYRIGHT OF THE ORIGINATOR AND MUST BE TREATED AS CONFIDENTIAL. IT MUST NOT BE ALTERED, REPRODUCED OR DISTRIBUTED WITHOUT WRITTEN CONSENT OF THE ORIGINATOR.
- THIS DOCUMENT ACCEPTS NO RESPONSIBILITY FOR ANY DISCREPANCIES ARISING AS A RESULT OF THE ORIGINATOR'S INFORMATION.
- ANY DISCREPANCY MUST BE REPORTED TO THE ORIGINATOR.
- ALL DIMENSIONS MUST BE CHECKED ON SITE PRIOR TO COMMENCEMENT OF ANY RELATED WORK.
- THIS DOCUMENT MUST BE READ IN CONJUNCTION WITH ALL SUPPORTING DOCUMENTS PRODUCED BY THE ORIGINATOR AND OTHER PROJECT DISPERSES.
- THE ORIGINATOR ACCEPTS NO RESPONSIBILITY FOR THE ACCURACY OF BACKGROUND INFORMATION PROVIDED BY THIRD PARTIES. THIS MUST BE TREATED AS INDICATIVE ONLY.
- USERS OF THIS DOCUMENT ARE RESPONSIBLE FOR CHECKING WHICH REVISIONS CURRENTLY APPLIES TO THE PROJECT.
- DRAWING IS FOR REFERENCE PURPOSES ONLY. THE ORIGINATOR WILL ACCEPT NO RESPONSIBILITY FOR THE COMPLETENESS OF INFORMATION UNDER THIS STATUS.
- THE DOCUMENT STATUS 'RECORD' OR 'AS BUILT' HAS BEEN REVERSED IN PART BASED ON THE INFORMATION PROVIDED BY THE ORIGINATOR. THE ORIGINATOR ASSUMES NO RESPONSIBILITY FOR THE ACCURACY OF THIS 'RECORD' OR 'AS BUILT' DOCUMENT FOR ANY ERRORS OR OMISSIONS THAT MAY HAVE BEEN INCORPORATED INTO IT AS A RESULT OF INCOMPLETE INFORMATION PROVIDED TO THE ORIGINATOR.
- ADVISED TO OBTAIN INDEPENDENT VERIFICATION OF ITS ACCURACY.

DRAWING NOTES:

COM REGULATIONS 2015

SIGNIFICANT OR NON SIGNIFICANT RISKS AND RISKS WHICH ARE CRITICAL TO DAMAGE TO THE PROJECT OR TO THE WELL-BEING OF THE RESIDENTS HAVE BEEN IDENTIFIED AND THE RIGHT WITH BRIEF ACCOMPANYING TEXT FOR FURTHER DETAILS OF THE RISKS IDENTIFIED BY DESIGNERS. REFERENCE SHOULD BE MADE TO COM HAZARD REGISTER.

PROJECT		9-22 DOMBEY STREET					
TITLE		10 DOMBEY STREET PROPOSED LANDLORDS LIGHTING AND FIRE ALARM LAYOUT					
DRAWN BY:	DB	SCALE:	1:50 @ A1				
CHECKED BY:	TN	DATE:	18/02/2020				
STATUS							
PLANNING							
DRAWING NO:							
PROJECT:	ORG:	ZONE:	LEVEL:	TYPE:	ROLE:	NUMBER:	REV:
5010339	RDG	XX	XX	PL	E	10	-

CLIENT:		PARTNERSHIP HOUSE		TEL: 01662 634400	
IN ASSOCIATION WITH:		CLARION HOUSING GROUP		WWW.RIDGE.CO.UK	
RIDGE		PROPERTY & CONSTRUCTION CONSULTANTS		WINCHESTER	
S025 7RX		S025 7RX		S025 7RX	

REV	DESCRIPTION	DATE	BY	CHKD
-				

0.5	0	0.5	1	1.5	2	2.5
SCALE 1:50						
m						