

1 PROPOSED KEY PLAN
1:200@ A1

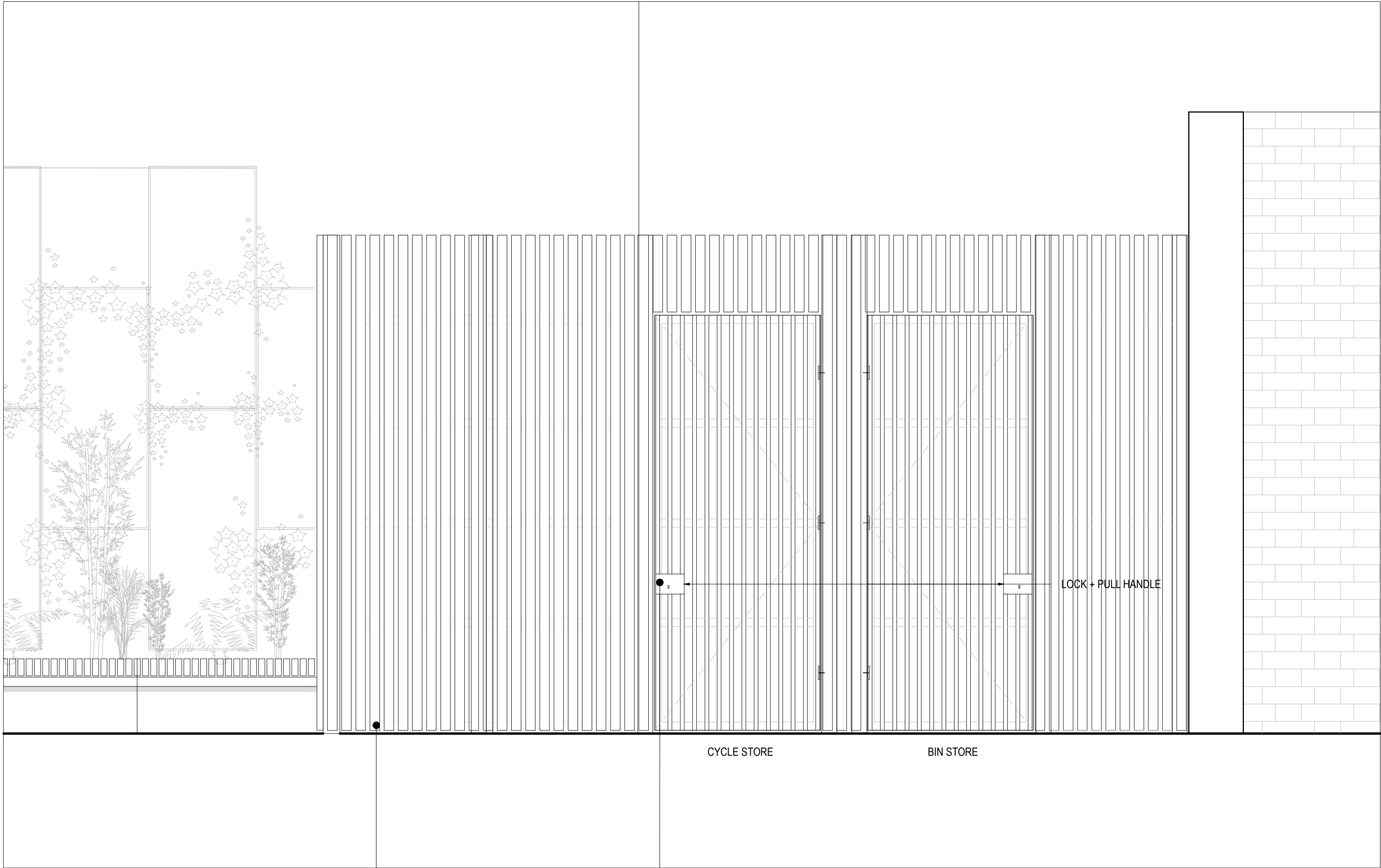

2 PROPOSED CYCLE STORE ELEVATION
1:20@ A1

Timber clad enclosure with 38x50mm timber battens fixed onto galvanised horizontal rail with counter- sunk bolts. Rail supported by galvanized posts fixed back to existing concrete slab.

Secure access.



NOTES
DRAWINGS INDICATE DESIGN INTENT ONLY.
ALL DIMENSIONS IN MILLIMETERS UNLESS NOTED OTHERWISE.
THE CONTRACTOR IS RESPONSIBLE FOR TAKING AND CHECKING ALL DIMENSIONS.
DO NOT SCALE FROM THE DRAWING.
REPORT ALL CONFLICTS OF INFORMATION TO MINIFIE ARCHITECTS AND SEEK ADVICE BEFORE PROCEEDING.
THIS DRAWING IS THE COPYRIGHT OF MINIFIE ARCHITECTS LTD.
WHERE GIVEN DIMENSIONS ARE ONLY APPROXIMATE & SUBJECT TO A MEASURED SITE SURVEY.
THESE ARE SUBJECT TO AN M&E & STRUCTURAL SURVEY. THIS DRAWING IS BASED UPON A COPIES OF ORIGINAL ARCHIVE DRAWINGS AND ITS ACCURACY AND PROPORTIONALITY CANNOT BE WHOLLY RELIED UPON.

NO.	DATE	ISSUE/REVISION
-----	------	----------------

CHARLES DARWIN HOUSE
12 ROGER STREET
HOLBORN
LONDON
WC1N 2JU

DRAWING TITLE :
PROPOSED CYCLE STORE

DRAWN : RC	SCALE : 1:20@A1	NORTH
CHECKED : BM	DATE : FEB '20	

PROJECT NO. : 1575	DRAWING NO. : AD(4)23
STATUS : PLANNING	

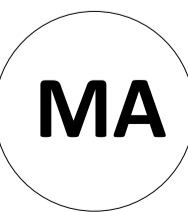

MINIFIE ARCHITECTS
Studio 1,
14 Marshalsea Road
London SE1 1HL

© Minifie Architects Ltd.