

PROPOSED SECTION A-A

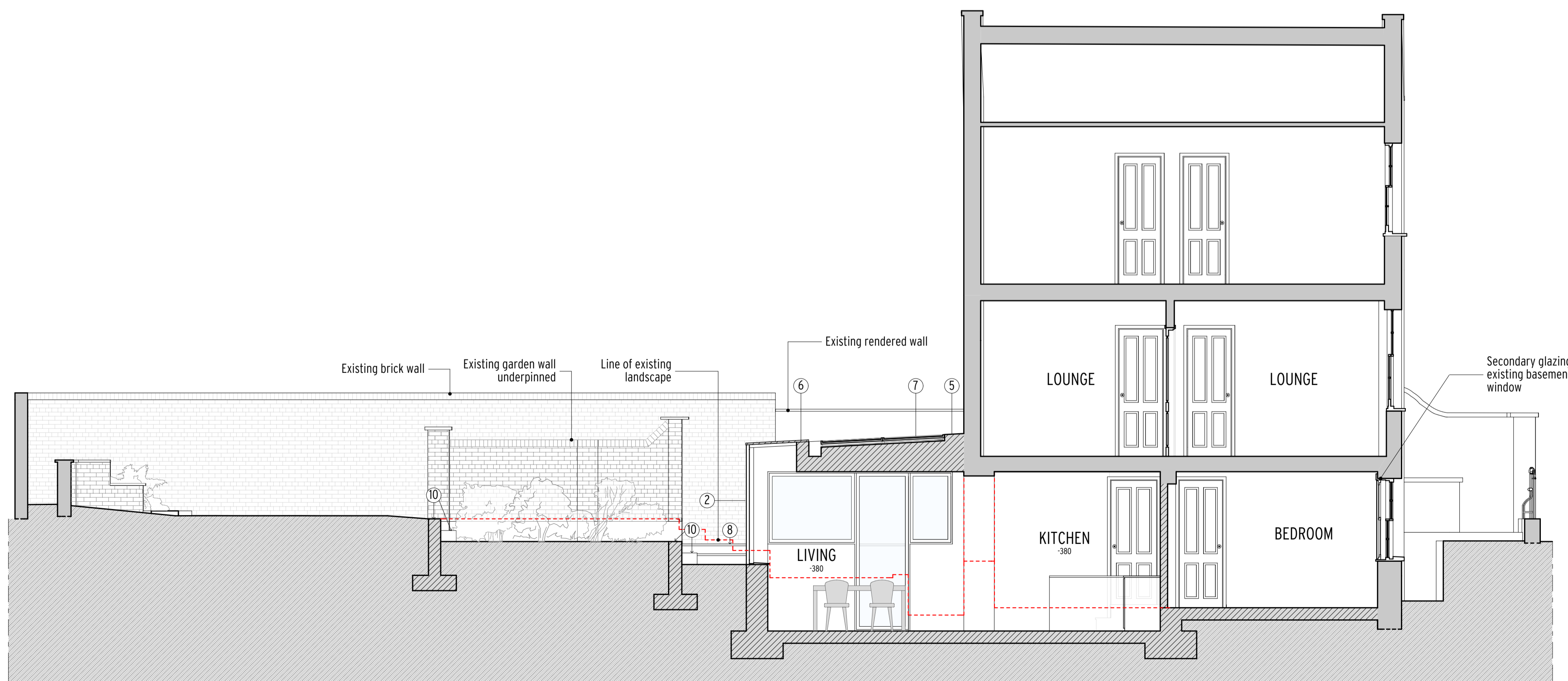

PROPOSED SECTION B-B

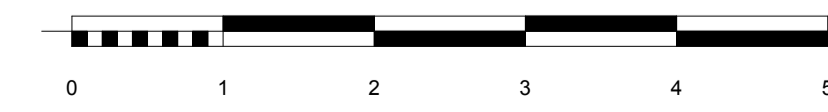

Notes:  
 All copyrights retained.  
 All information remains the property of Gregori Chiarotti Projects Ltd. and may not be used for any purpose whatsoever, or reproduced through any medium without the written consent of Gregori Chiarotti Projects Ltd.  
 No responsibility is accepted for unauthorised use.  
 All information is subject to statutory consents, rights of light and survey.  
 Do not scale from drawings - Use figured dimensions only and verify on site.

Rev.	Date	Dwn.	Description
0	11/01/2018	ebz	Issued for Planning Approval
4	2019-11-18	ebz	Planning - revised scheme
5	2020-01-20	ebz	Planning - revised scheme

- LEGEND**
- Existing Construction
  - New Construction
- MATERIAL LEGEND**
- ① Lime Based Render to Match Existing
  - ② PPC Aluminium Windows
  - ③ New Painted Timber Door
  - ④ New Timber Framed Window, Painted as Existing Windows
  - ⑤ Lead Roof
  - ⑥ Flush Roof-Light
  - ⑦ Photovoltaic Solar Panels
  - ⑧ Yorkstone Paving/Cladding
  - ⑨ Metal Railing Balustrade
  - ⑩ Reclaimed London Stock Bricks

**Gregori Chiarotti**

**Gregori Chiarotti Projects**  
 United House North Road London N7 9DP  
 Telephone +44 (0)20 7699 0522  
 Facsimile +44 (0)20 7699 0532  
 e-mail gc@gregori-chiarotti.com  
 website www.gregori-chiarotti.com

Client:  
**Mr Wagner & Dr Dille**  
 20 Leighton Road  
 London  
 NW5 2QE

Project:  
 20 Leighton Road  
 London  
 NW5 2QE

Status:  
**FOR APPROVAL**

Drawing:  
**Proposed Sections**

Scales:	Date:	Dwn by:	Chd by:
1:50@A1 1:100@A3	21/01/2020	ebz	
Project No:	Drawing No:	Revision:	
1720	2002	5	