

PROPOSED BASEMENT FLOOR PLAN

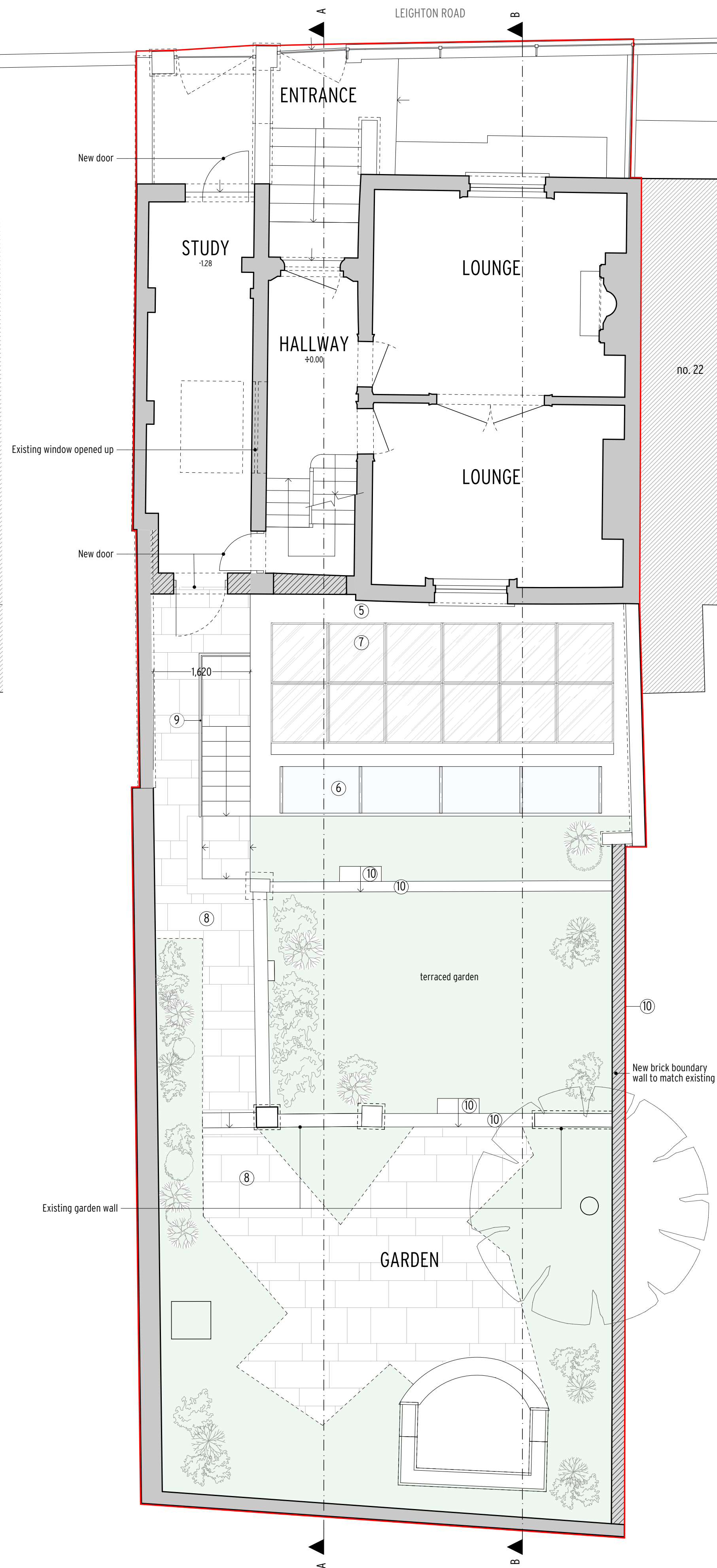

PROPOSED GROUND FLOOR PLAN

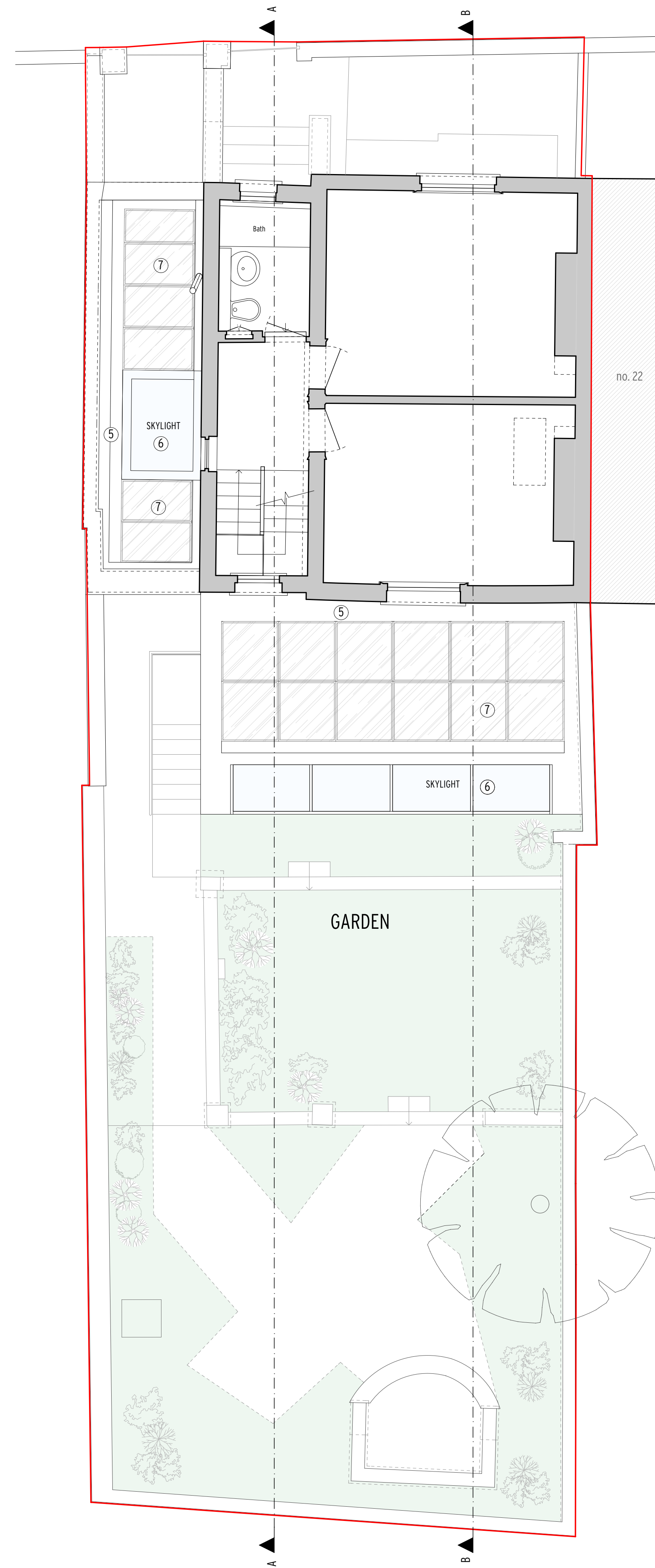

PROPOSED FIRST FLOOR PLAN

Notes:
All copyrights retained.
All information remains the property of Gregori Chiarotti Projects Ltd. and may not be used for any purpose whatsoever, or reproduced through any medium without the written consent of Gregori Chiarotti Projects Ltd.
No responsibility is accepted for unauthorised use.
All information is subject to statutory consents, rights of light and survey.
Do not scale from drawings - Use figured dimensions only and verify on site.

Rev.	Date	Dwn.	Description
0	11/01/2018	ebz	Issued for Planning Approval
4	2019-11-18	ebz	Planning - revised scheme
5	2020-01-20	ebz	Planning - revised scheme

- LEGEND
- Site Area
 - Existing Construction
 - New Construction
- MATERIAL LEGEND
- ① Lime Based Render to Match Existing
 - ② PPC Aluminium Windows
 - ③ New Painted Timber Door
 - ④ New Timber Framed Window, Painted as Existing Windows
 - ⑤ Lead Roof
 - ⑥ Flush Roof-Light
 - ⑦ Photovoltaic Solar Panels
 - ⑧ Yorkstone Paving/Cladding
 - ⑨ Metal Railing Balustrade
 - ⑩ Reclaimed London Stock Bricks

Gregori Chiarotti

Gregori Chiarotti Projects
United House North Road London N7 9DP
Telephone +44 (0)20 7699 0522
Facsimile +44 (0)20 7699 0522
e-mail gc@gregori-chiarotti.com
website www.gregori-chiarotti.com

Client:
Mr Wagner & Dr Dille
20 Leighton Road
London
NW5 2QE

Project:
20 Leighton Road
London
NW5 2QE

Status:
FOR APPROVAL

Drawing:
Proposed Plans

Scales:	Date:	Dwn by:	Chd by:
1:50@A1	20/01/2020	ebz	
1:100@A3			
Project No:	Drawing No:		Revision:
1720	2000		5