

Disclaimer
 This drawing should not be scaled.
 The contractor is to check all dimensions on site and inform the contract administrator/project manager of any discrepancies.
 All work is to comply in every aspect with the Building Regulations, Codes of Practice and British Standards.
 This drawing is to be read in conjunction with all other contract drawings and specifications.
 This drawing is copyrighted and must not be reproduced in any format or disclosed to any third party without the written consent of Tuffin Faraby Taylor LLP.
 rev date details by
 1 17.12.19 Cassettes revised + additional information. bd
 2 07.01.20 Notes re- the recessing of ceiling cables and concealment of cable tray revised. bd
 3 22.01.20 Details of cassette boxing and tray cladding added. bd

NOTE:
 REFER TO LARGER SCALE
 DETAILS 1 AND 2 BELOW.

DETAIL 1 (1:50)

DETAIL 2 (1:50)

DETAIL 3 (1:50)

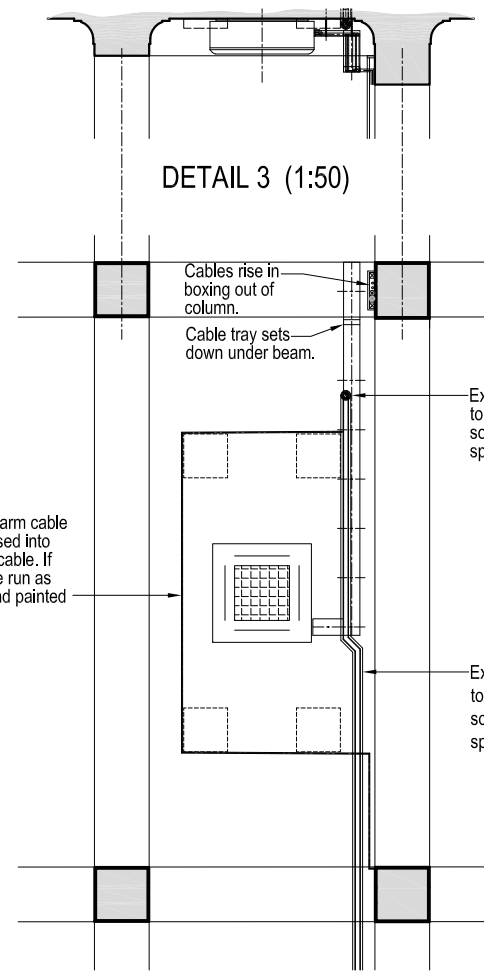
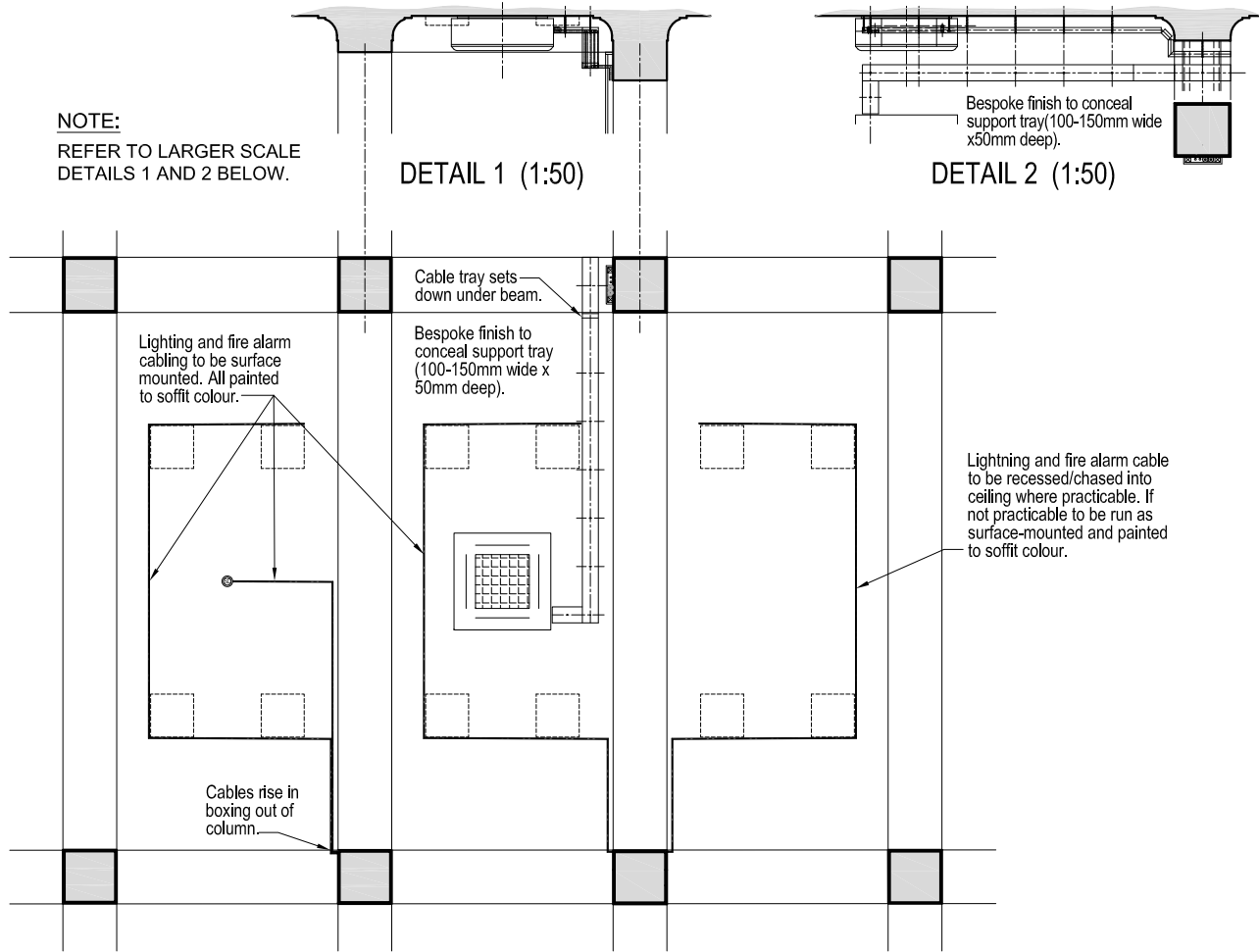

All cassettes to be 'boxed' to lose edge of fascia plate. Boxing to comprise timber frame 38mm x 25mm timbers with 12mm WBP plywood cladding decorated to match ceiling. Edge trim and centre square detail on cassette fascia all to match light fittings. Boxing to be secured at 100mm. See Dwg. P11 and J. Sethna report for visual intent.

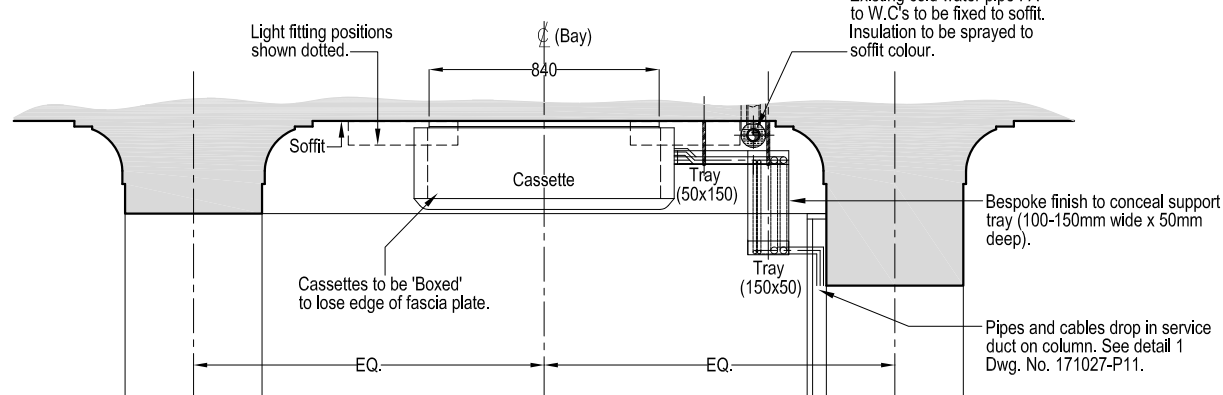
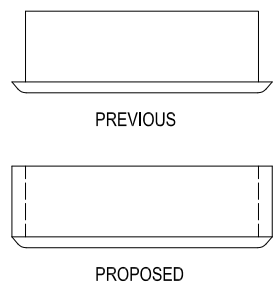
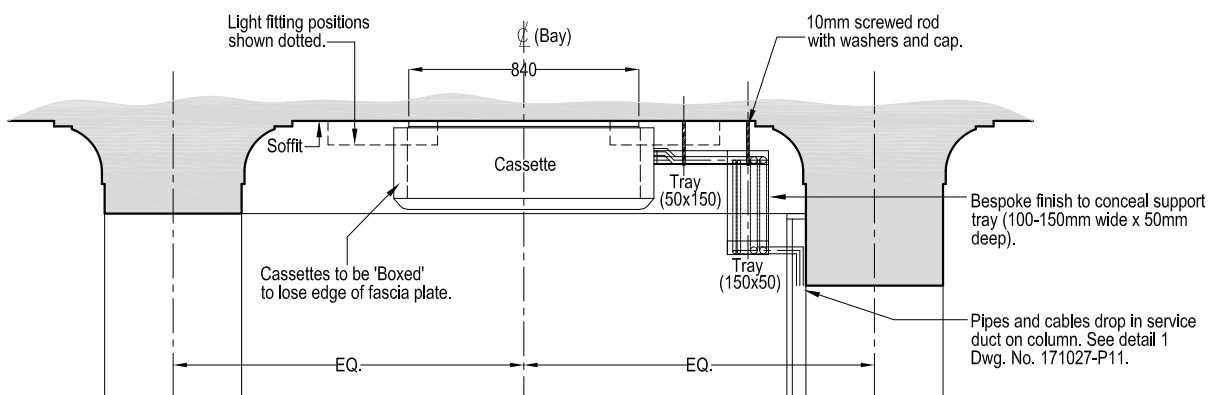

DETAIL 1 (1:20)

CASSETTES (1:20)

DETAIL 3 (1:20)

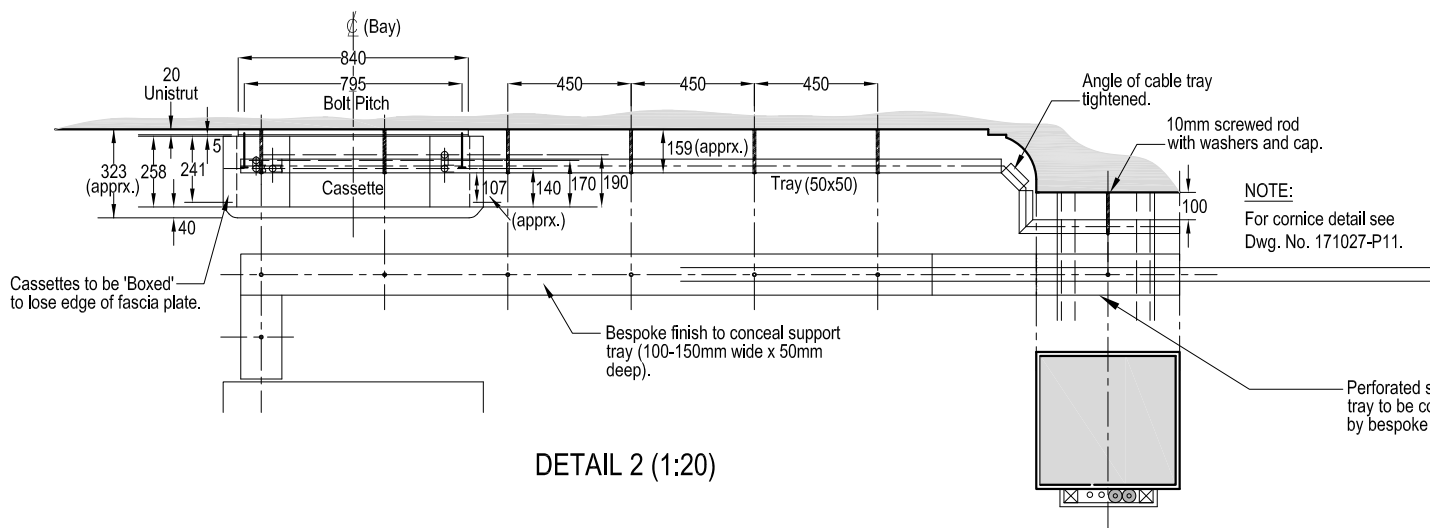

DETAIL 2 (1:20)

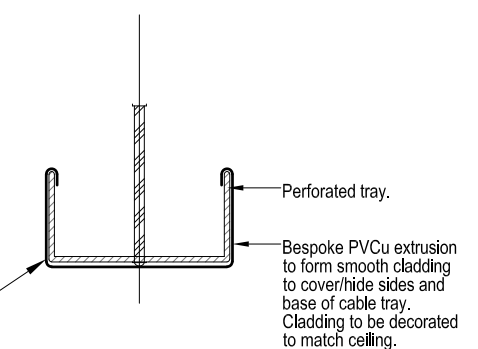

CLIENT UNITED GRAND LODGE OF ENGLAND
 PROJECT UNITED GRAND LODGE OF ENGLAND
 DRAWING Upper Ground Floor Lodge Rooms 18 & 19
 Proposed Details

DRAWN bd
 SCALE @ A2 1:50, 1:20
 DATE Sept 2019



PROJECT No. DRAWING No. REV
 171027 M&E-P02 3