

KEY

- Dry-lining to inner face of external walls
- - - Locations of Replacement Rooflights above
- New studwork partition with doorset
- New glazed doorset with fixed side lights
- New Timber Door Set
- New Glazed Door Set

PROPOSED WORKS:

- Install external platform lift shaft
- Remove ceiling tiles and grid to leave exposed soffit
- Overhaul windows - minor repairs to timber and glazing
- Overhaul existing secondary glazing to windows and install new secondary glazing where none is present
- Replace roof lanterns & remove existing secondary glazing to lanterns
- Install electrically operated vents within lanterns with wall mounted remote
- Install heat coil to recessed ceiling to lanterns
- New power, data and lighting - galvanised steel conduit and dado trunking
- Upgrade existing power as required
- Upgrade / replace heating
- Install thermal insulation to internal side of external walls locations noted - proposed 12.5mm Thermaline Gyproc with 25mm service void
- Install acoustic insulation panels to Meeting Room 1
- Refurbishment of WCs
- New Access Control to Corridor
- Install replacement mono-pitched glazed roof to corridor
- Install new suspended ceiling within corridor
- Provide Bike Store Lighting

NOTE:

- **DEMOLITIONS SUBJECT TO STRUCTURAL ENGINEER'S ASSESSMENT**

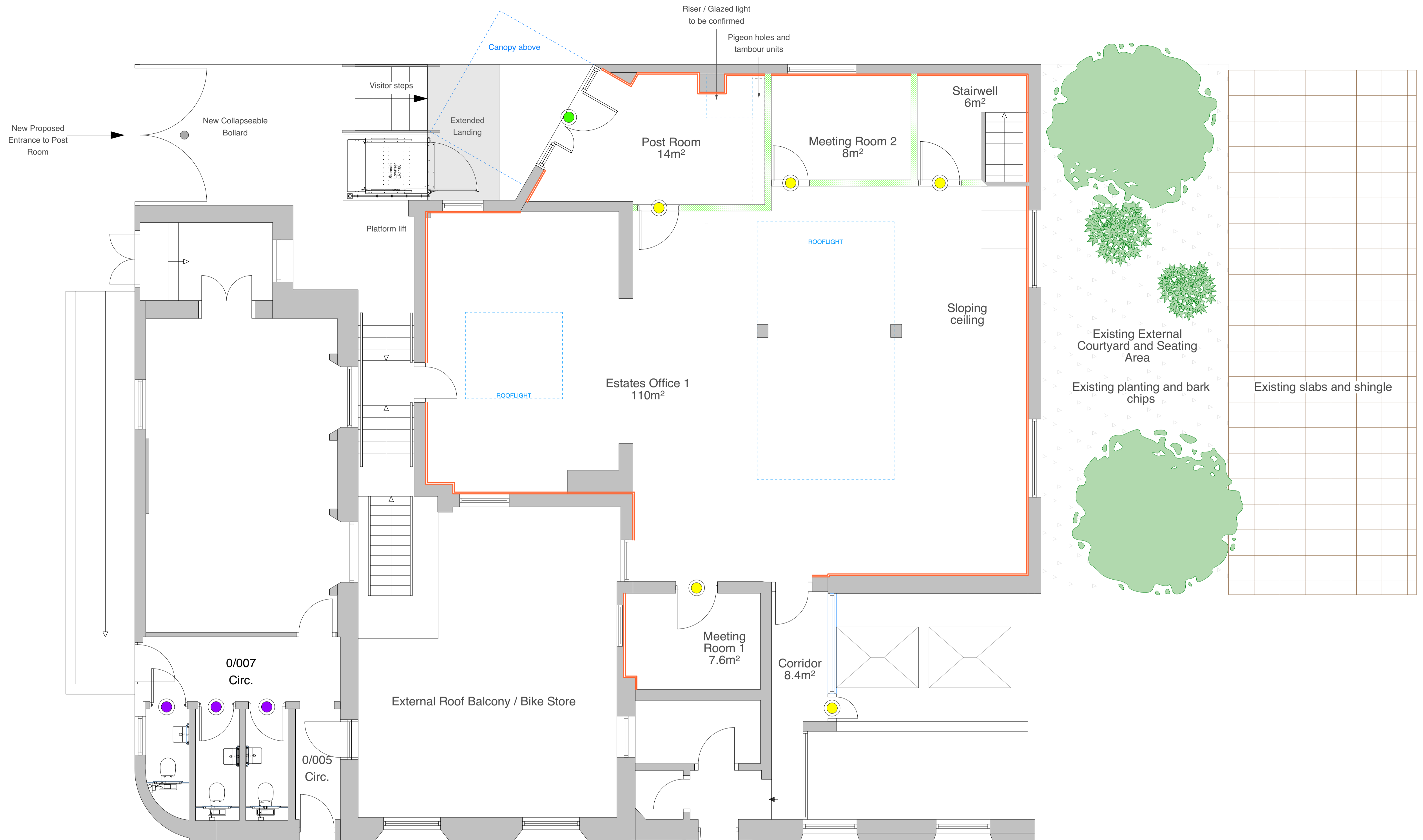

Scale 1:50 @ A1



Chartered Architects
Chartered Building Surveyors
Interior Designers
CDM Services

Suite 3, Sandford House,
1b Clarendon Road,
Teddington, TW11 8DH
+44 (0)1425 472 833
www.kendallkingscott.co.uk

Project
Faber Building No 23/24 Russell Square
Client
SOAS University of London

Scale 1:50
Paper Size A1
Filename 190604.vwx
Do not scale this drawing

Rev Date By Ap Note

Drawing Title
Proposed Ground Floor Plan

Project Number Drawing Number Revision
190604-1401 P1

Date Drawn Checked Status
08/01/20 CB MM PLANNING

Check all dimensions and levels on site

Only to be used on the site for which designed. The electronic transmission of design information contained in this drawing is carried out entirely at the User's risk and Kendall Kingscott Ltd. will have no liability for any errors or inaccuracies arising therefrom. The production of amended or updated information from the said design information by the User is entirely the responsibility of the User and Kendall Kingscott Ltd. shall have no responsibility in respect thereof whatsoever.