

EXISTING FIRST FLOOR PLAN

Scale 1:100 @ A1

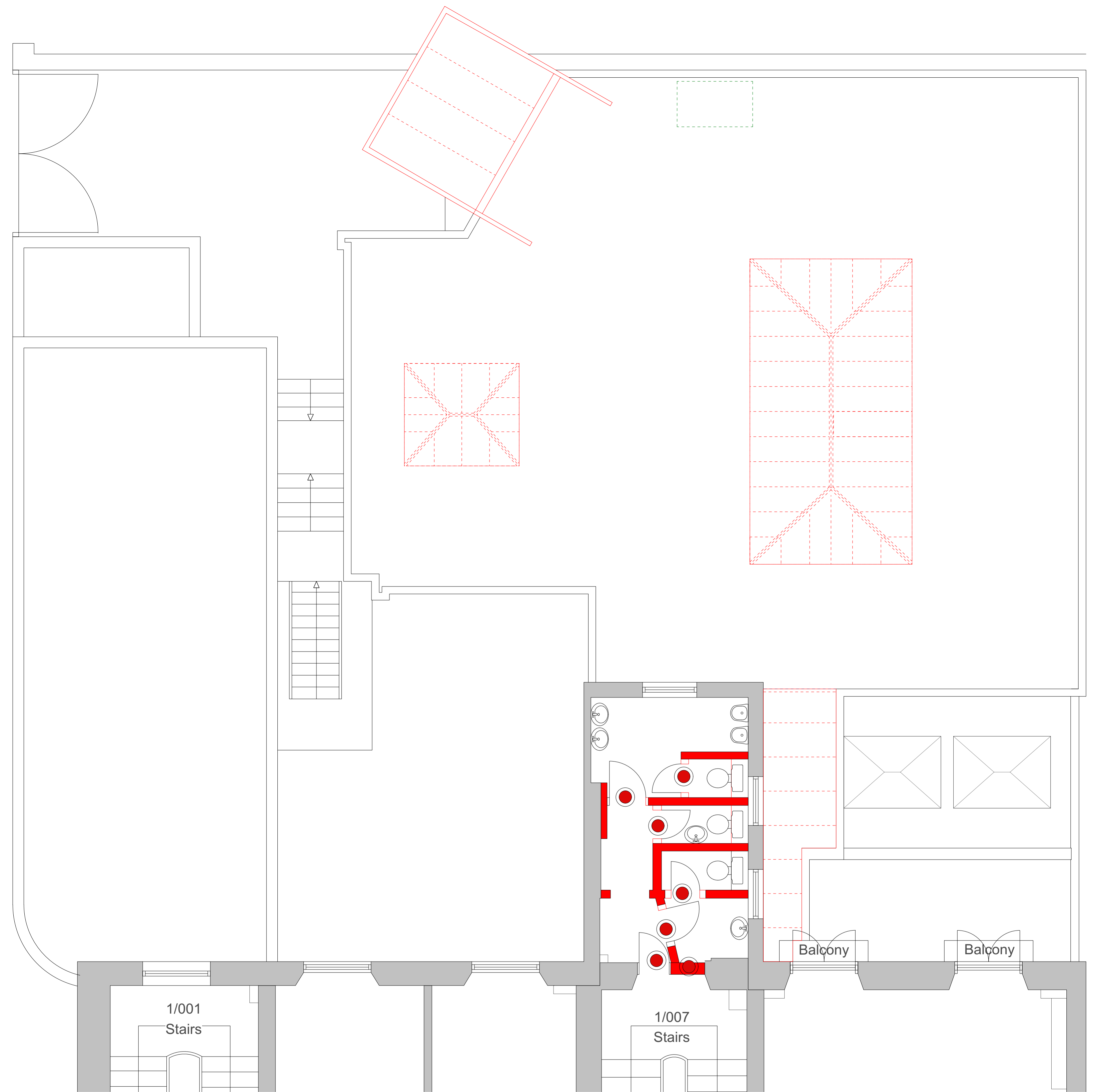

FIRST FLOOR DEMOLITION & ALTERATIONS PLAN

Scale 1:50 @ A1

KEY

- Stud partitions and wall linings to be demolished.
- Take off existing door, and ironmongery, remove lining/frame & architrave & clear all materials arising from site.
- Existing Roof Lanterns
- Existing Roof Lanterns, Mono-Pitched Glazed Roof and Canopy to be removed



Scale 1:50 @ A1



Scale 1:100 @ A1



Chartered Architects  
Chartered Building Surveyors  
Interior Designers  
CDM Services

Suite 3, Sandford House,  
1b Clarendon Road,  
Teddington, TW11 8DH  
+44 (0)1425 472 833  
www.kendallkingscott.co.uk

Project  
**Faber Building No 23/24 Russell Square**  
Client  
**SOAS University of London**

Scale Paper Size Filename  
**1:100 A1 190604.vwx**  
© Copyright Do not scale this drawing

Rev Date By Ap Note

Drawing Title  
**First Floor & Rear Roof - Existing & Demolition & Alterations**

Project Number Drawing Number  
**190604-1202**

Revision  
**P1**

Date Drawn Checked Status  
**08/01/20 CB MM PLANNING**

Check all dimensions and levels on site

Only to be used on the site for which designed. The electronic transmission of design information contained in this drawing is carried out entirely at the User's risk and Kendall Kingscott Ltd. will have no liability for any errors or inaccuracies arising therefrom. The production of amended or updated information from the said design information by the User is entirely the responsibility of the User and Kendall Kingscott Ltd. shall have no responsibility in respect thereof whatsoever.