

NORTH:



SCALE at A3:



0m 5m.

GENERAL NOTES:

This drawing remains the property of Locksley Architects Ltd, reproduction shall only be allowed with written permission.

This drawing is not to be scaled for construction purposes, use written dimensions only. Any discrepancies to be reported to the architect. All dimensions to be checked on site. The contractor is responsible for all dimensions and setting out of the work on site. The contractor must ensure that all elements of the work comply with current building regulations.

PROJECT NOTES:

Areas to be removed

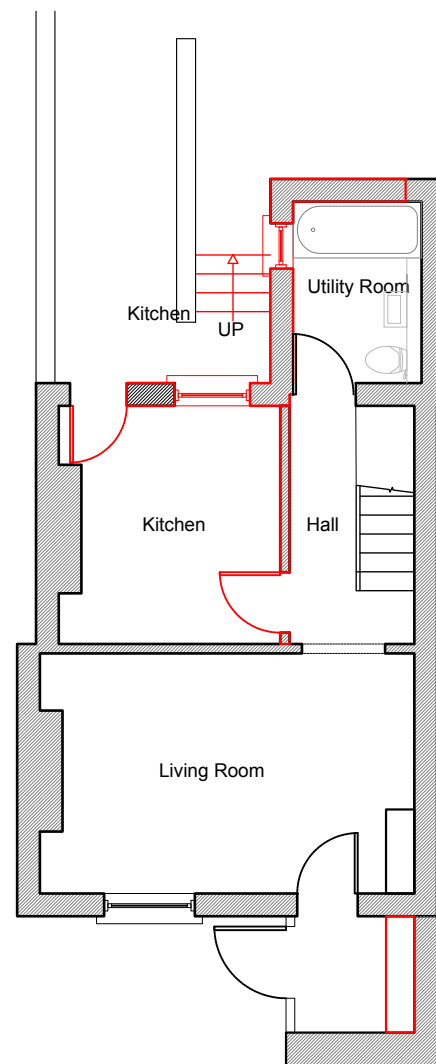

Existing Basement Floor Plan
Scale: 1:100

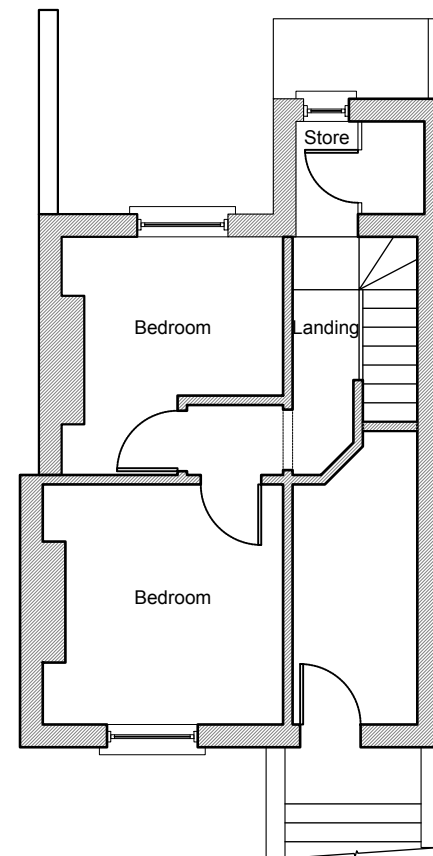

Existing Ground Floor Plan
Scale: 1:100

Issued for Planning TBC A



LOCKSLEY
ARCHITECTS

Architect Details
Westbourne Studios, Notting Hill, London W10 5JJ
info@locksleyarchitects.com
0207 206 2727

Project
153b Prince of Wales Rd

Title
Existing Plans

Job No	Drg No	Revision
1017	E01	A

NORTH:

SCALE at A3:



0m 5m.
GENERAL NOTES:
This drawing remains the property of Locksley Architects Ltd, reproduction shall only be allowed with written permission.

This drawing is not to be scaled for construction purposes, use written dimensions only. Any discrepancies to be reported to the architect. All dimensions to be checked on site. The contractor is responsible for all dimensions and setting out of the work on site. The contractor must ensure that all elements of the work comply with current building regulations.

PROJECT NOTES:

Areas to be removed 



Issued for Planning	TBC	A
 LOCKSLEY ARCHITECTS		
Architect Details Westbourne Studios, Notting Hill, London W10 5JJ info@locksleyarchitects.com 0207 206 2727		
Project 153b Prince of Wales Rd		
Title Existing Elevations		
Job No 1017	Drg No E02	Revision A

NORTH:

SCALE at A3:



GENERAL NOTES:

This drawing remains the property of Locksley Architects Ltd, reproduction shall only be allowed with written permission.

This drawing is not to be scaled for construction purposes, use written dimensions only. Any discrepancies to be reported to the architect. All dimensions to be checked on site. The contractor is responsible for all dimensions and setting out of the work on site. The contractor must ensure that all elements of the work comply with current building regulations.

PROJECT NOTES:

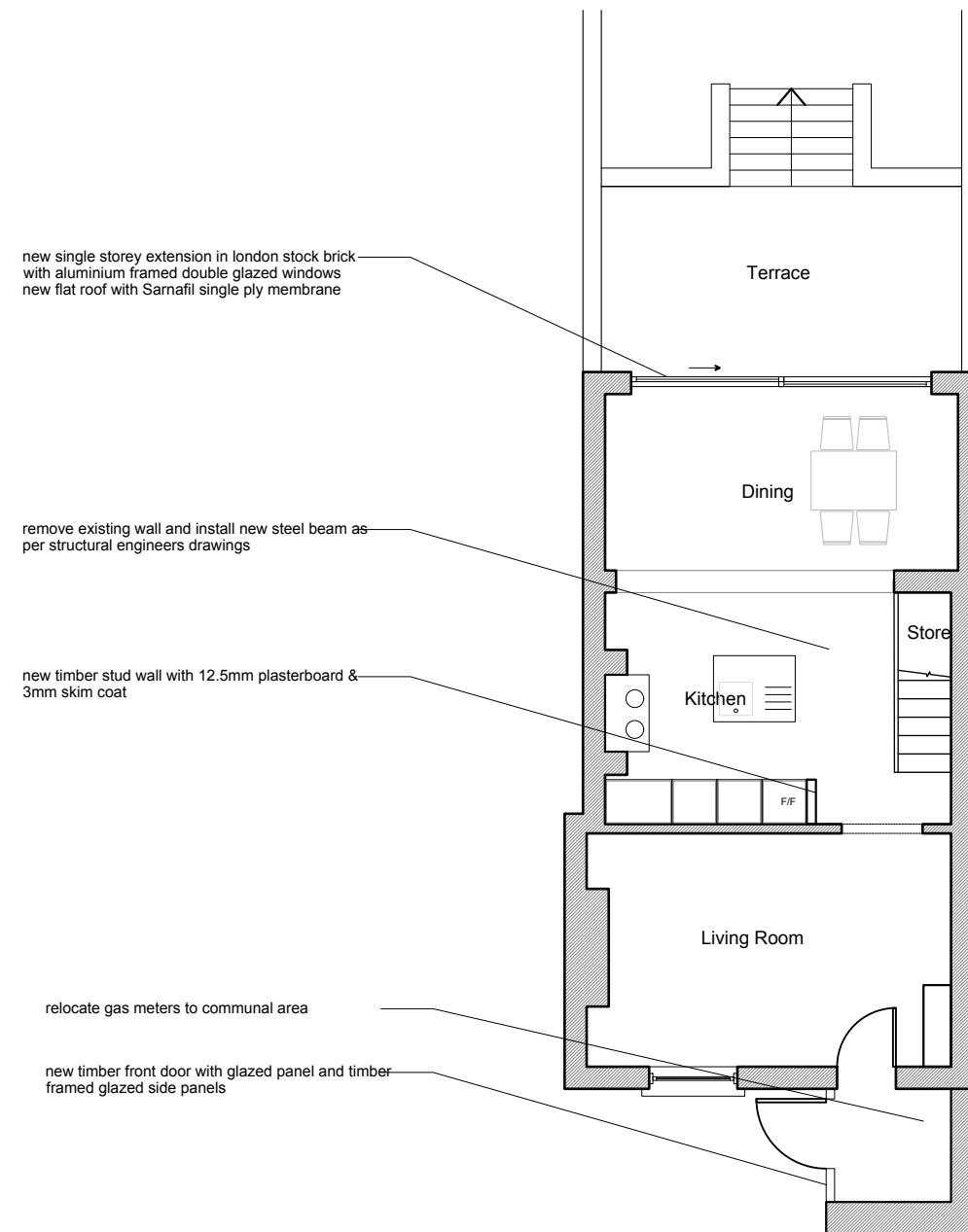

Proposed Basement Floor Plan
Scale: 1:100

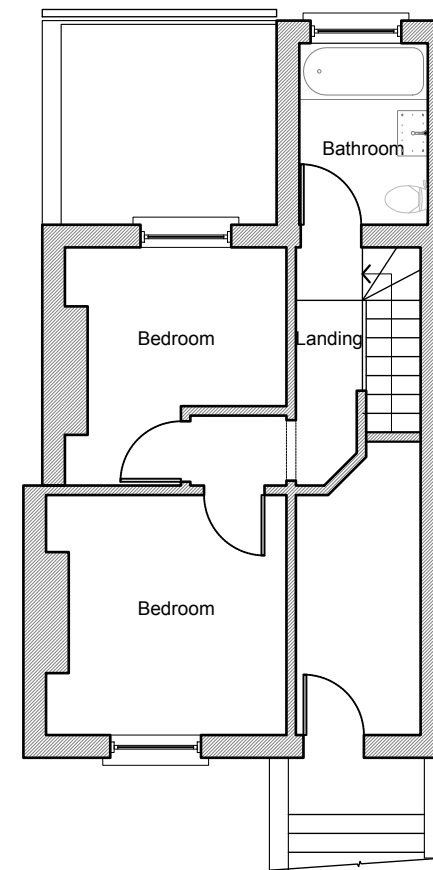

Proposed Ground Floor Plan
Scale: 1:100

Issued for Planning	TBC	A
 LOCKSLEY ARCHITECTS		
Architect Details Westbourne Studios, Notting Hill, London W10 5JJ info@locksleyarchitects.com 0207 206 2727		
Project 153b Prince of Wales Rd		
Title Proposed Plans		
Job No 1017	Drg No P01	Revision A

NORTH:

SCALE at A3:



GENERAL NOTES:

This drawing remains the property of Locksley Architects Ltd, reproduction shall only be allowed with written permission.

This drawing is not to be scaled for construction purposes, use written dimensions only. Any discrepancies to be reported to the architect. All dimensions to be checked on site. The contractor is responsible for all dimensions and setting out of the work on site. The contractor must ensure that all elements of the work comply with current building regulations.

PROJECT NOTES:

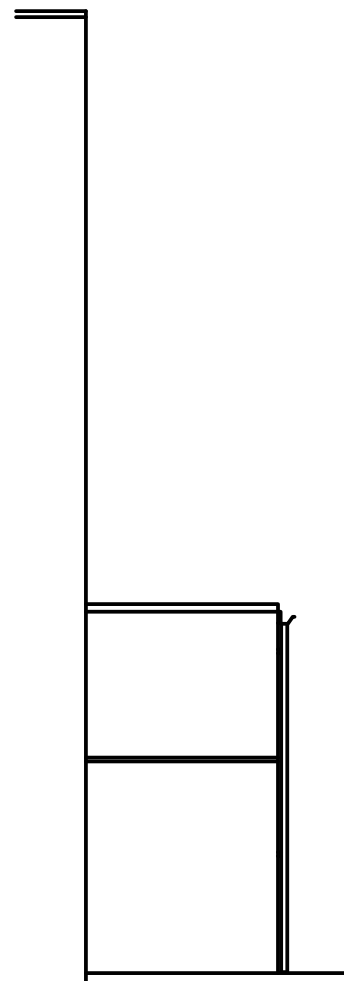

Existing Side Elevation

Scale: 1:100

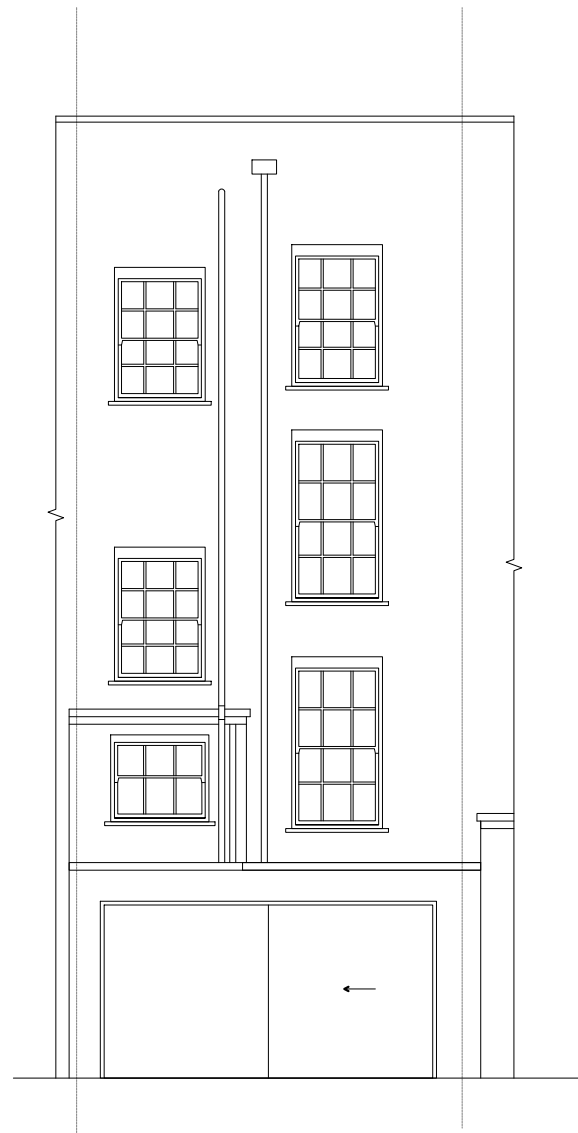

Proposed Flank Elevation

Scale: 1:100

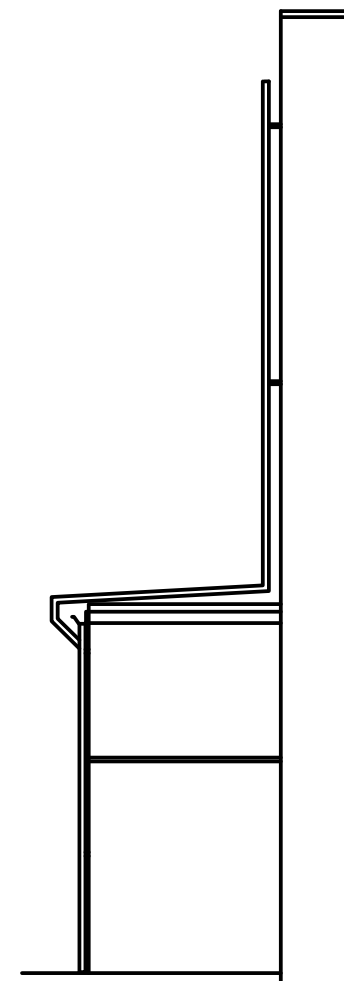

Proposed Rear Elevation

Scale: 1:100

Issued for Planning TBC A



LOCKSLEY
ARCHITECTS

Architect Details

Westbourne Studios, Notting Hill, London W10 5JJ
info@locksleyarchitects.com
0207 206 2727

Project

153b Prince of Wales Rd

Title

Proposed Elevations

Job No

1017

Drg No

P02

Revision

A