

Please note:
 Drawings can be scaled for planning purposes only.
 All dimensions to be checked on site. Drainage and
 services are to be checked and located prior to
 commencement of work

All work to be carried out in accordance with the
 building Regs. 2000 or any subsequent amendments
 and to the satisfaction of the local building control
 inspector

Proprietary components must be installed in strict
 accordance with the manufacturers instructions and
 details. Contractors are responsible for verifying
 component suitability for intended purpose.

Proposals are subject to structural engineers designs
 and approval.

1 5 10
 0
 Scale 1:100



FRONT ELEVATION

VENTS PIPES NO
 HIGHER THAN 1900MM

THE VENT PIPES TO BE RUN BELOW
 GROUND FLOOR AND EXIT WITHIN
 LIGHTWELL AT THE FRONT OF THE
 DWELLING FINISHED IN BLACK CAST IRON

LOWER GROUND
 FLOOR PLAN

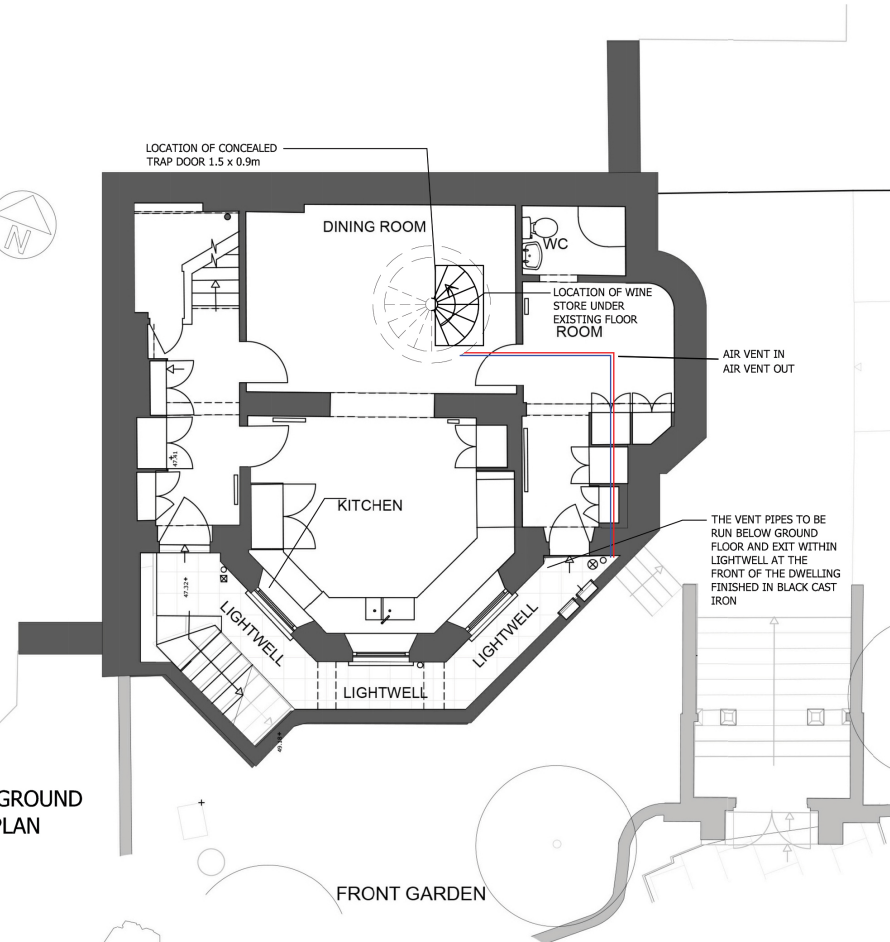

A. 05.02.20 Revised to Planners comments

client
 Mr & Mrs Edelmann
 Job No.
 2019_32

project
 Alterations at
 19 Well Road, Hempstead
 London, NW3 1LH

drawing title
 Proposed Plan & Elevation
 PLANNING DRAWINGS
 Revision
 A

scale
 1:100 @ A3
 dwg No.
 1932-PL02
 date
 Jun 2019

MRW Design Ltd
 8 Wilberforce Road, Coxheath
 Maidstone, Kent, ME17 4HA
 07763463754
 matthew@mrw-design.co.uk

