

NOISE POLLUTION

- a) No external speakers will be installed to the existing building or externally.
- b) All doors and windows other than the main entrance doors will be held in the closed position when music and entertainment is being held.
- c) Signs will be installed adjacent final exit doors requesting customers to 'Please leave the premises quietly and respect our neighbors'.
- d) A management plan will be held on site outlining the importance of adhering to the above and also to control any patrons using the rear external drinking area. The management plan will include a strategy to deal with customers who don't adhere to the required behavior and noise levels required. Staff training will be provided to deal with such cases.
- e) Proposed use of external drinking area to be limited until 10.30pm each evening.

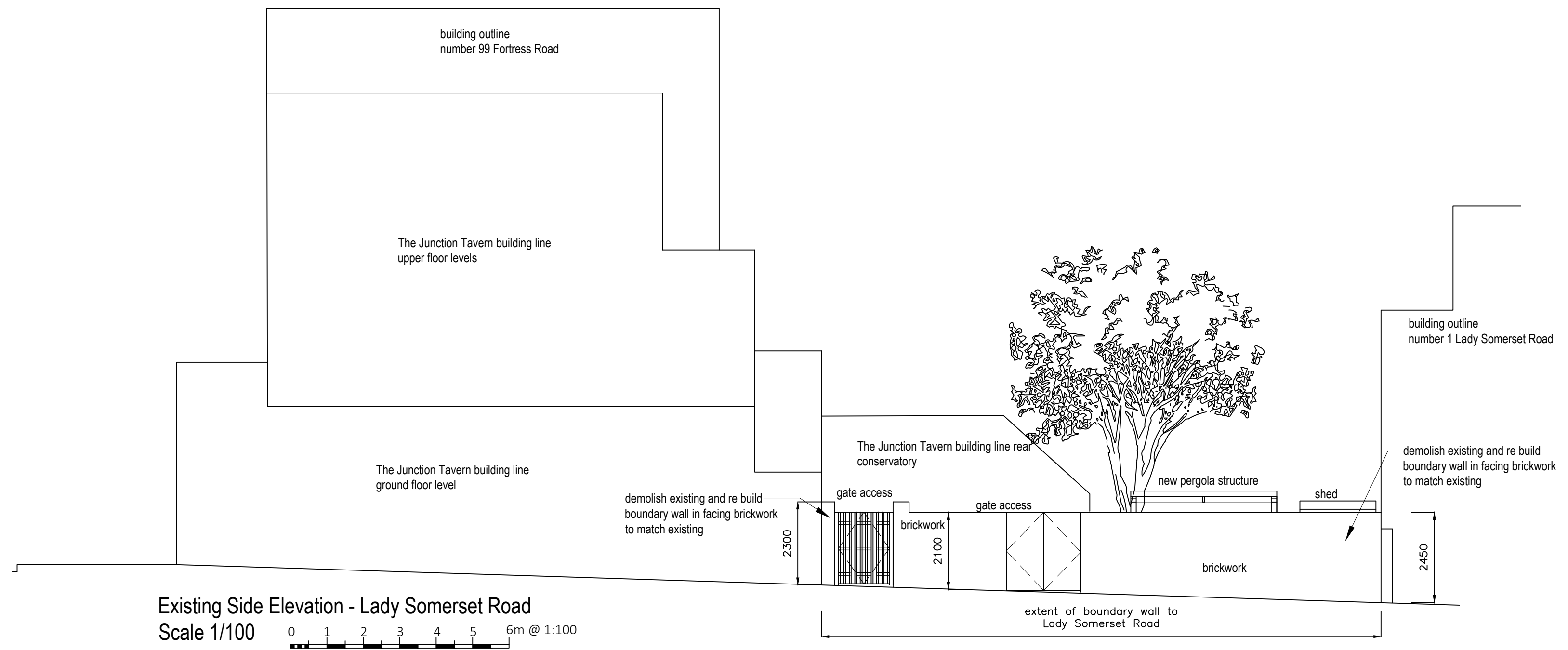

Existing Side Elevation - Lady Somerset Road
Scale 1/100

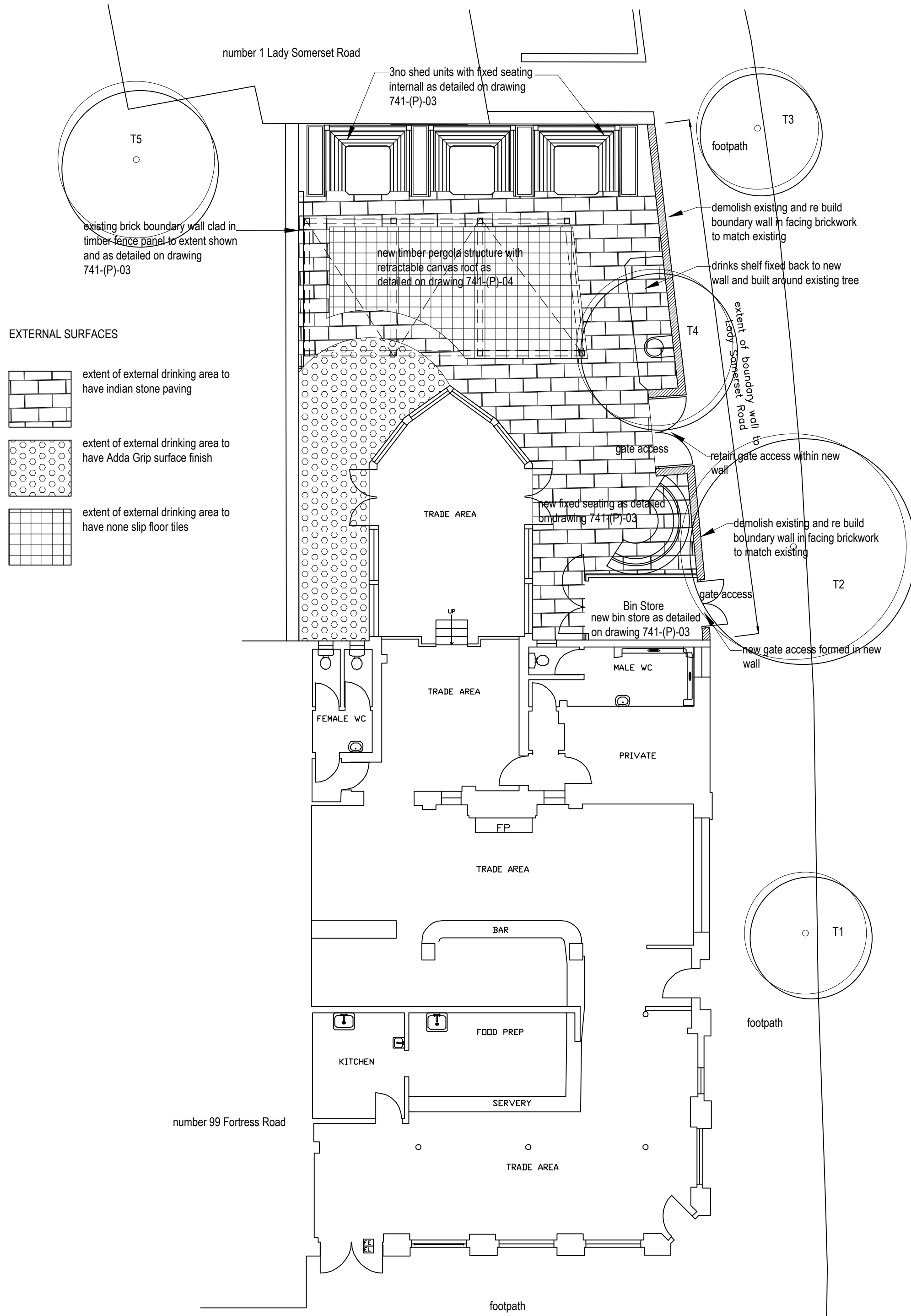

Proposed Ground Floor Plan
Scale 1/100

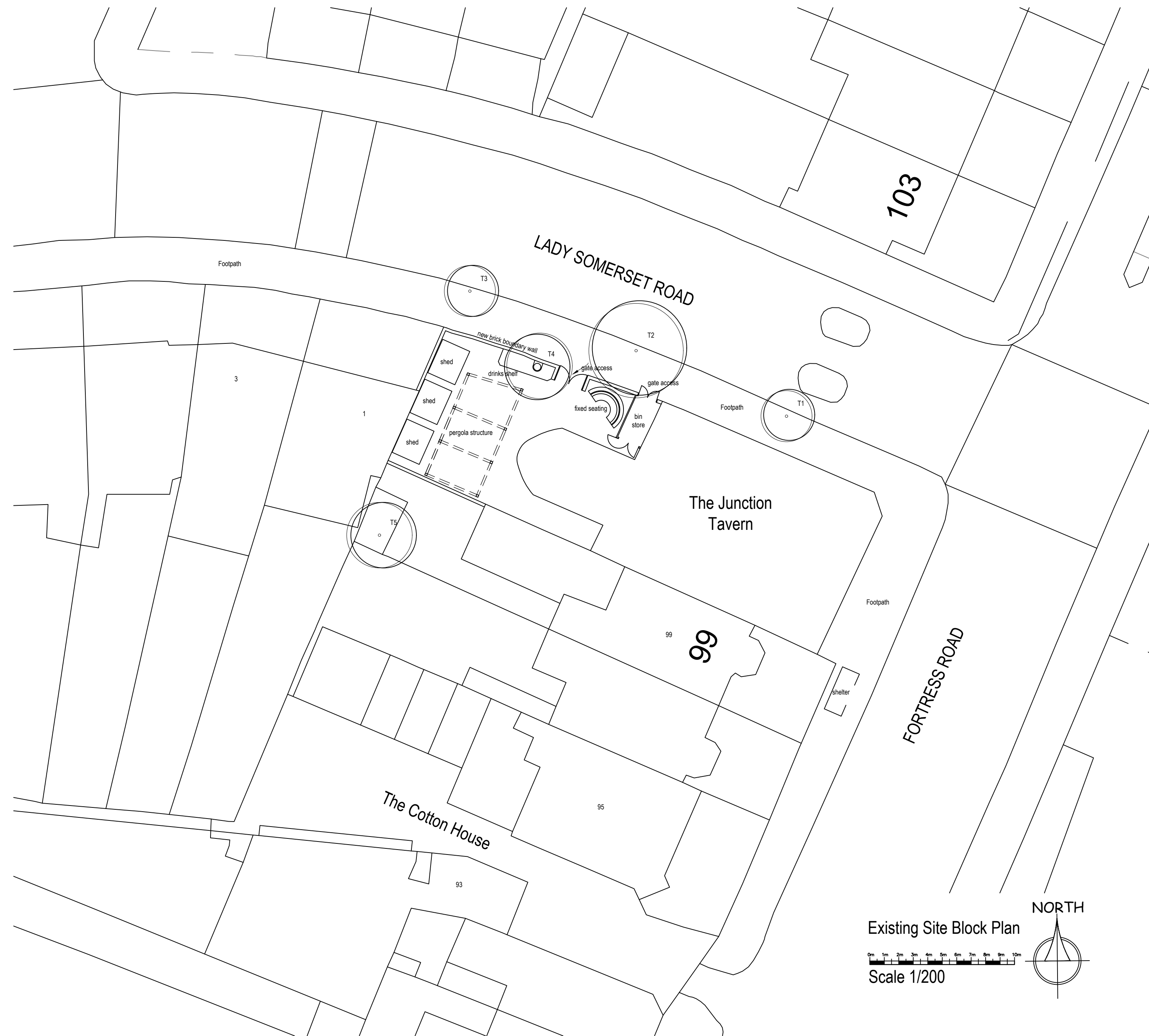

Existing Site Block Plan
Scale 1/200

Copyright:
This drawing and design and all the information contained therein is the sole copyright of Nanu Soda Ltd. and reproduction in any form is forbidden unless permission is obtained in writing.
No dimensions to be scaled from this drawing. All Contractors must visit site and be responsible for taking and checking all dimensions relative to this work. The Designer must be advised of any discrepancies in writing.

Revision:
A 18-12-19 Existing trees added. Note regarding noise added.
B 14-02-19 Garden scheme amended. existing tree retained.

Job title:	THE JUNCTION TAVERN 101 Fortress Road, Kentish Town, London, NW5 1AG	Scale:	1:100, 200, @A1	Date:	Sept '19	Drawn by:	PJB
Drawing title:	Proposed Floor Plans, Elevations & Site Block Plan	Drawing Number:	741-(P)-02B				

The Studio Clanton Street Wakefield WF1 5EX
01924 372654 info@nanusoda.co.uk

**NANU
SODA**