

FLOORING FLOOR PLAN

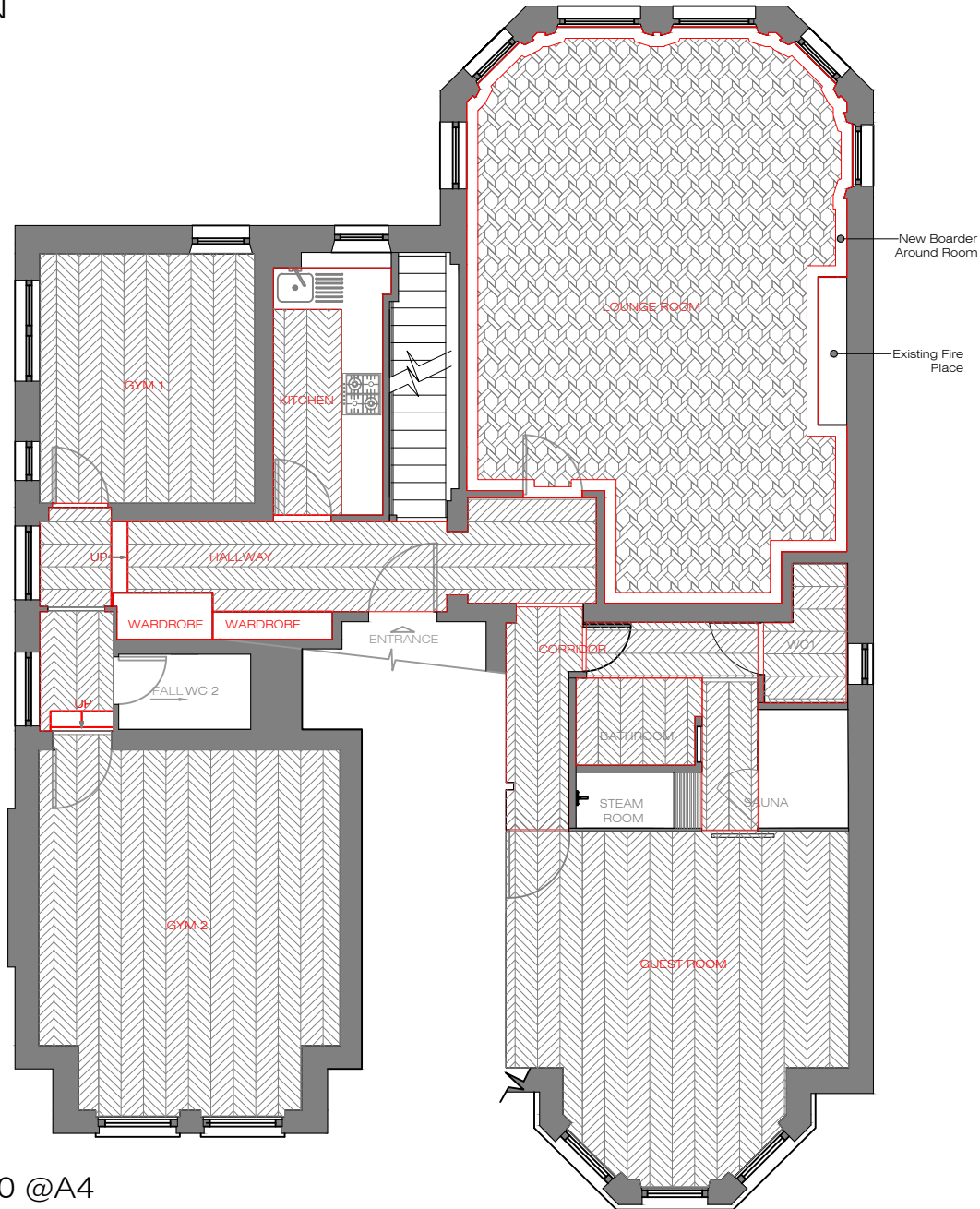

1:100 @A4

Revision notes:	
Lounge Room:	-New Masion weave flooring - Add new boarder around 160mm W.
WC1:	-
Gym 1:	-New Herringbone flooring
Hallway:	-New Herringbone flooring
Gym 2:	-New Herringbone flooring
Guest Room:	-New Herringbone flooring
WC2:	-
Kitchen:	-New Herringbone flooring
Corridor:	-New Herringbone flooring
Corridor 2:	-New Herringbone flooring
WC 1, Bathroom:	-New Herringbone flooring
Project:	NW3 Interiors Ltd Garden Flat, 10 Lyndhurst Gardens London NW3 5NR Flat 3
Drawn By:	Lina D.
Client:	Carly
Drawing Title:	Flooring Floor Plan Flat 3
Scale:	@A4: 1:100
Date:	16/02/2020
Drawing No.:	0001
Revision:	01