

DO NOT SCALE
 USE FIGURED DIMENSIONS ONLY.
 ALL DISCREPANCIES TO BE VERIFIED WITH ARCHITECT PRIOR
 TO ORDERING OR CONSTRUCTION/EXECUTION.

SETTING OUT
 CONFIRM ALL SETTING OUT WITH ARCHITECT PRIOR TO
 CONSTRUCTION.

KEY

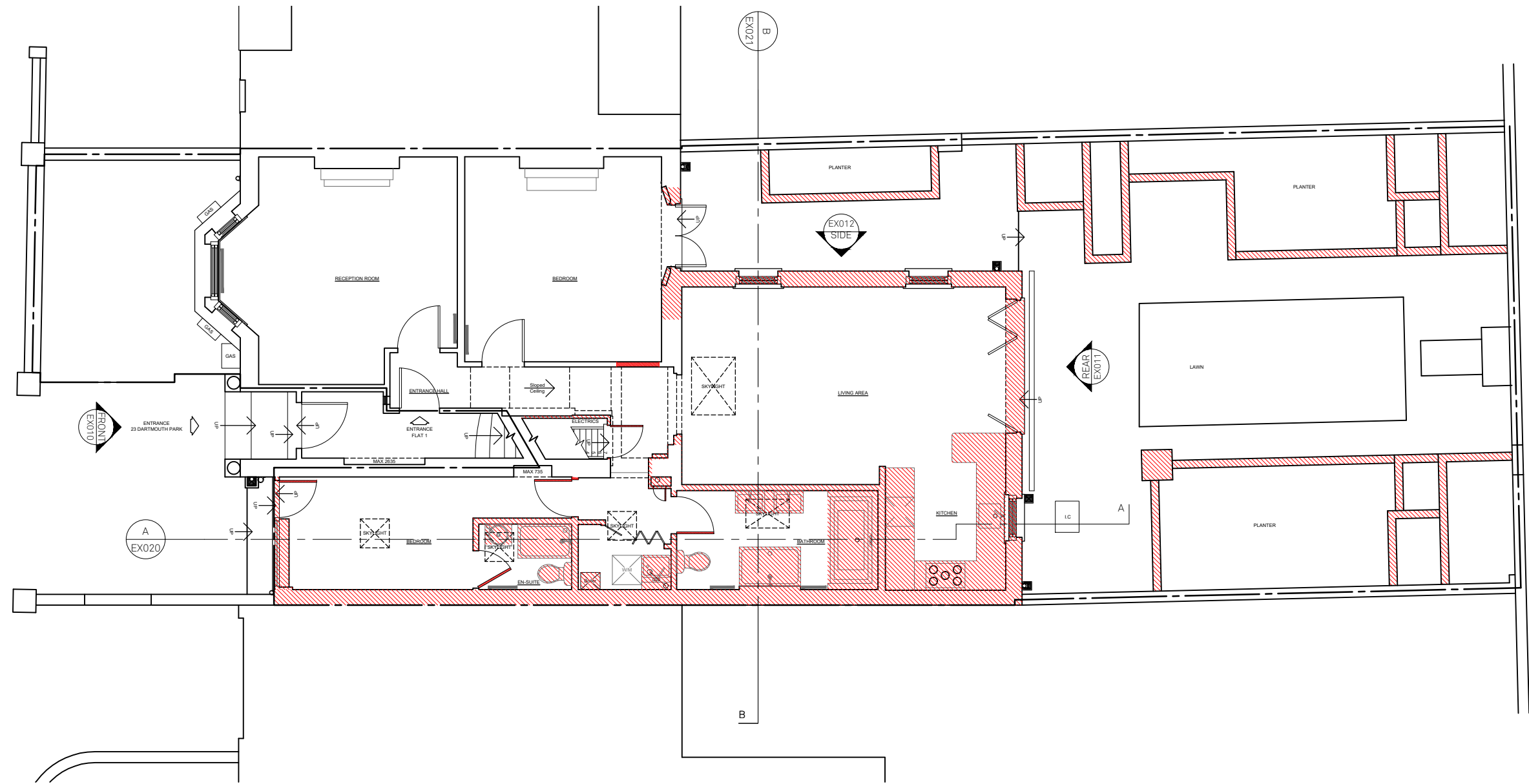

— Site boundary

To be demolished.



EXISTING
 GROUND FLOOR PLAN

1:100

PROJECT NO
 Flat 1, 23 Dartmouth Park Hill 19047

DRAWING NO
 EX G FLOOR + BASEMENT PLANS EX001

STATUS REVISION
 PLANNING -

DATE 14/02/2020
 SCALES/PAPER SIZE 1:100/A3
 DRAWN/CHECKED BW

Architecture
 For London
 82—84
 Clerkenwell Rd
 London
 EC1M 5RF
 020 3637 4236
 architecture
 forlondon.com

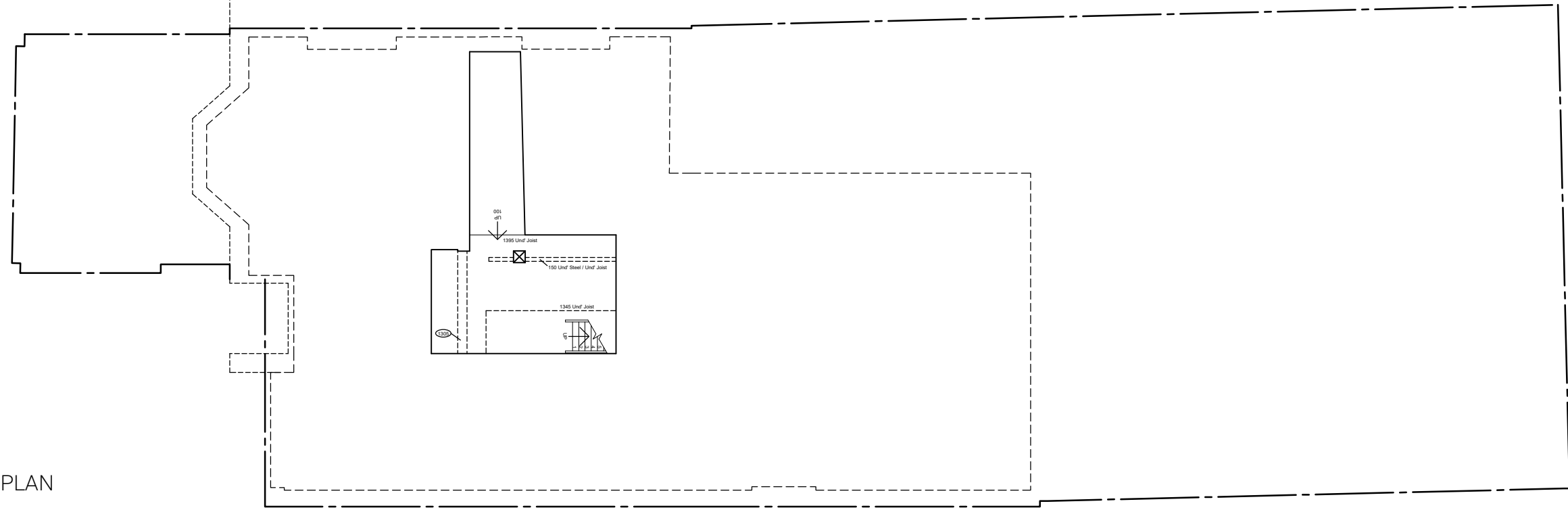

EXISTING
 BASEMENT PLAN

1:100

DO NOT SCALE
 USE FIGURED DIMENSIONS ONLY.
 ALL DISCREPANCIES TO BE VERIFIED WITH ARCHITECT PRIOR
 TO ORDERING OR CONSTRUCTION/EXECUTION.

SETTING OUT
 CONFIRM ALL SETTING OUT WITH ARCHITECT PRIOR TO
 CONSTRUCTION.

KEY

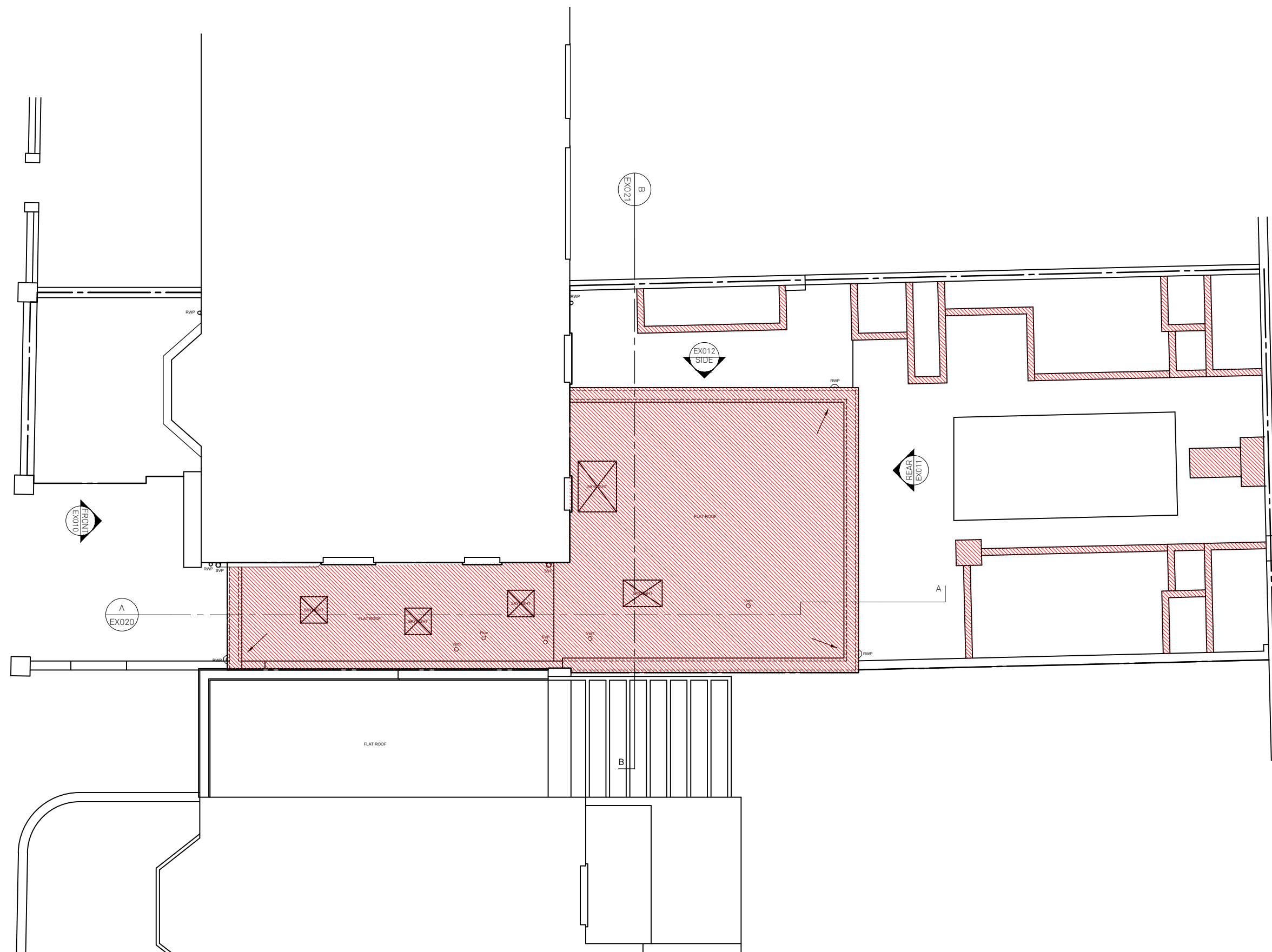

— Site boundary

 To be demolished.

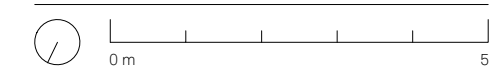

PROJECT NO
 Flat 1, 23 Dartmouth Park Hill 19047

DRAWING NO
 EX ROOF PLANS EX003

STATUS REVISION
 PLANNING -

DATE 14/02/2020
 SCALES/PAPER SIZE 1:100/A3
 DRAWN/CHECKED BW

Architecture
 For London
 82—84
 Clerkenwell Rd
 London
 EC1M 5RF
 020 3637 4236
 architecture
 forlondon.com

DO NOT SCALE
 USE FIGURED DIMENSIONS ONLY.
 ALL DISCREPANCIES TO BE VERIFIED WITH ARCHITECT PRIOR
 TO ORDERING OR CONSTRUCTION/EXECUTION.

SETTING OUT
 CONFIRM ALL SETTING OUT WITH ARCHITECT PRIOR TO
 CONSTRUCTION.

KEY



 To be demolished.

0 m 5

PROJECT NO
 Flat 1, 23 Dartmouth Park Hill 19047

DRAWING NO
 EX FRONT ELEVATION EX010

STATUS REVISION
 PLANNING -

DATE 14/02/2020
 SCALES/PAPER SIZE 1:100/A3
 DRAWN/CHECKED BW

Architecture
 For London
 82—84
 Clerkenwell Rd
 London
 EC1M 5RF
 020 3637 4236
 architecture
 forlondon.com

EXISTING
 FRONT ELEVATION (EAST)
 1:100

DO NOT SCALE
USE FIGURED DIMENSIONS ONLY.
ALL DISCREPANCIES TO BE VERIFIED WITH ARCHITECT PRIOR
TO ORDERING OR CONSTRUCTION/EXECUTION.

SETTING OUT
CONFIRM ALL SETTING OUT WITH ARCHITECT PRIOR TO
CONSTRUCTION.

KEY

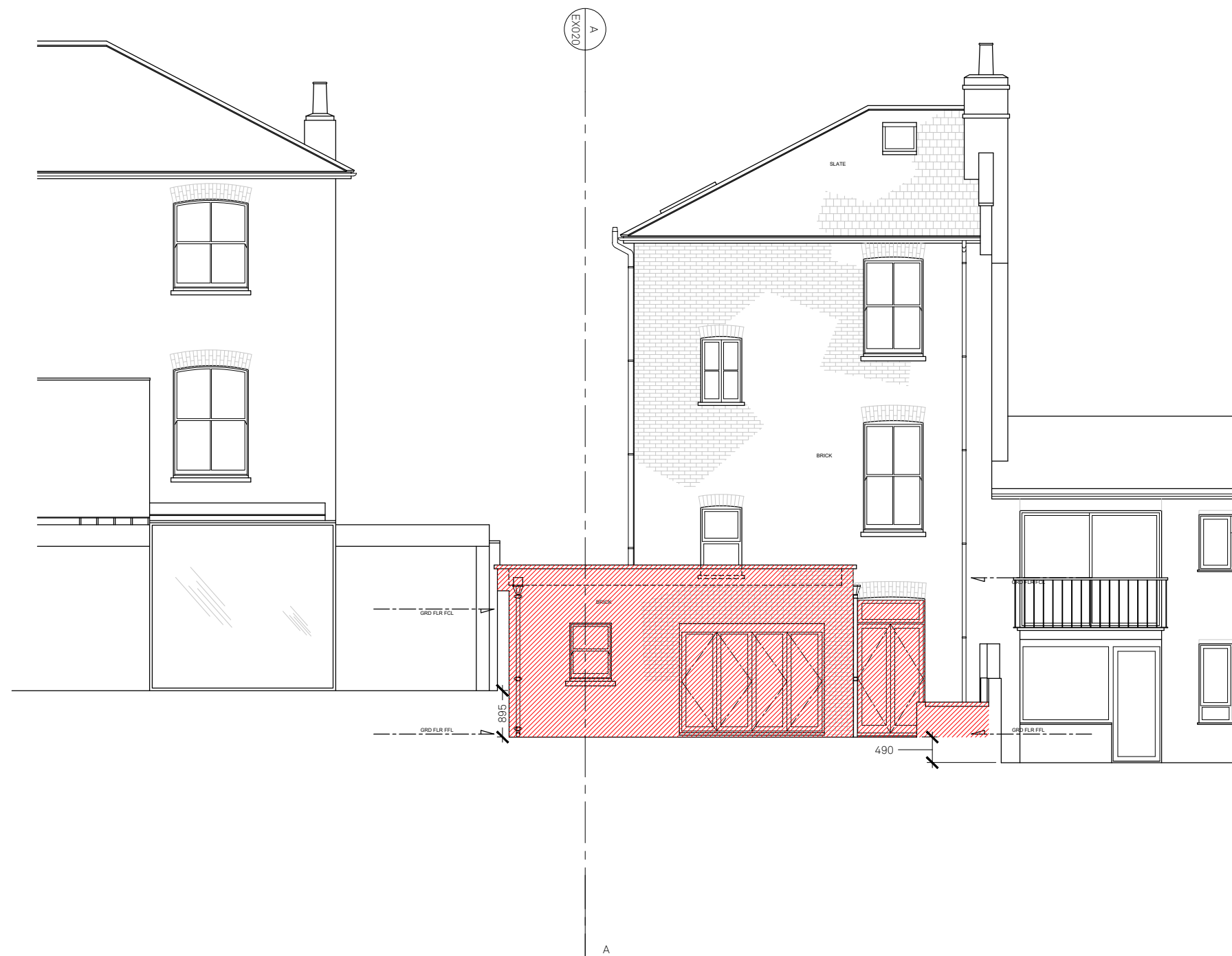

 To be demolished.

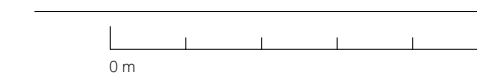

PROJECT NO
Flat 1, 23 Dartmouth Park Hill 19047

DRAWING NO
EX REAR ELEVATION EX011

STATUS REVISION
PLANNING -

DATE 14/02/2020
SCALES/PAPER SIZE 1:100/A3
DRAWN/CHECKED RA/BW

Architecture
For London
82—84
Clerkenwell Rd
London
EC1M 5RF
020 3637 4236
architecture
forlondon.com

EXISTING
REAR ELEVATION (WEST)
1:100

DO NOT SCALE
USE FIGURED DIMENSIONS ONLY.
ALL DISCREPANCIES TO BE VERIFIED WITH ARCHITECT PRIOR
TO ORDERING OR CONSTRUCTION/EXECUTION.

SETTING OUT
CONFIRM ALL SETTING OUT WITH ARCHITECT PRIOR TO
CONSTRUCTION.

KEY

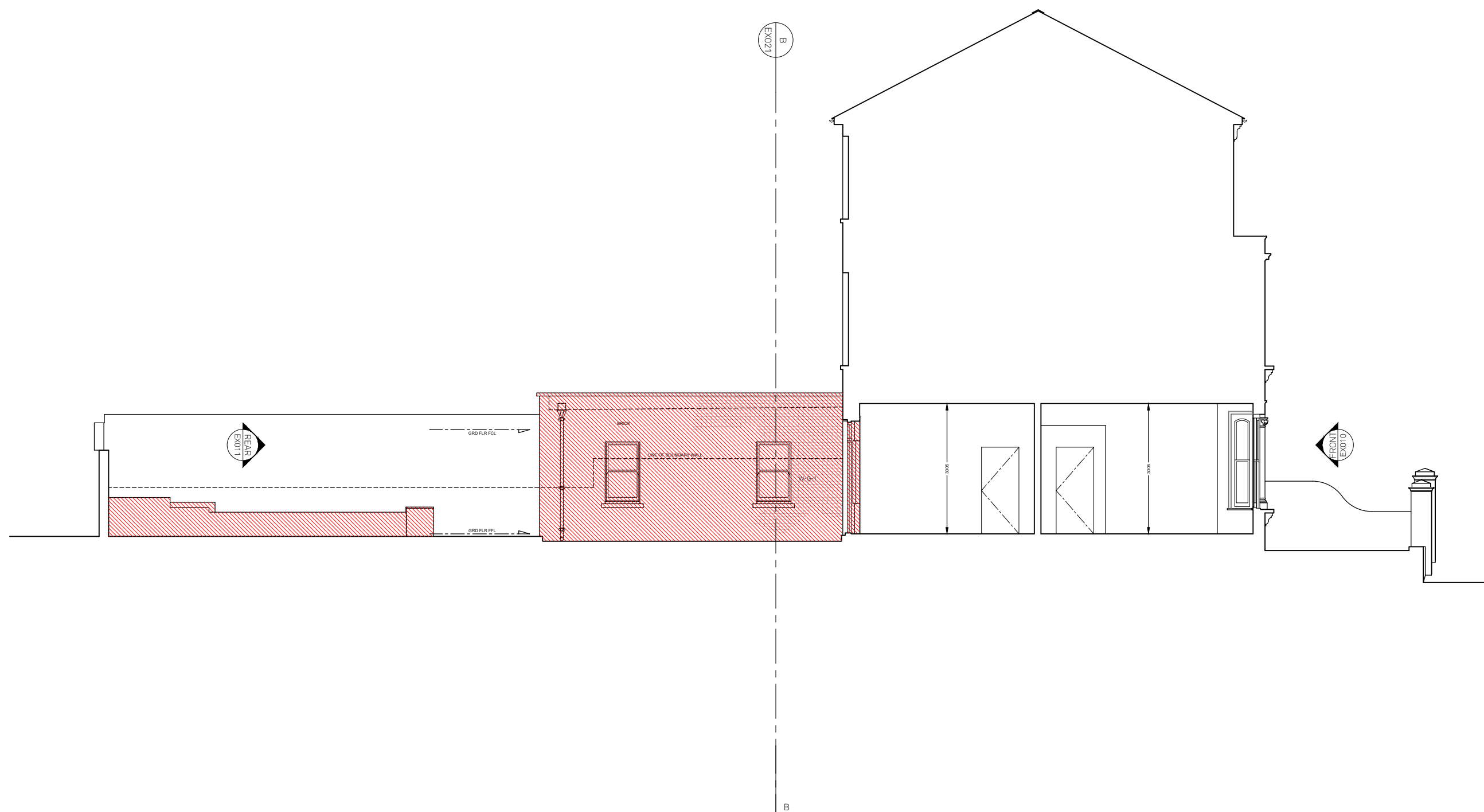

 To be demolished.

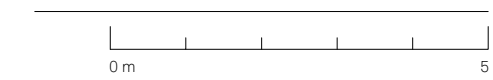

PROJECT	NO
Flat 1, 23 Dartmouth Park Hill	19047

DRAWING	NO
EX SIDE ELEVATION	EX012

STATUS	REVISION
PLANNING	-

DATE	14/02/2020
SCALES/PAPER SIZE	1:100/A3
DRAWN/CHECKED	BW

EXISTING
SIDE ELEVATION (SOUTH)
1:100

Architecture
For London
82—84
Clerkenwell Rd
London
EC1M 5RF
020 3637 4236
architecture
forlondon.com

DO NOT SCALE
 USE FIGURED DIMENSIONS ONLY.
 ALL DISCREPANCIES TO BE VERIFIED WITH ARCHITECT PRIOR
 TO ORDERING OR CONSTRUCTION/EXECUTION.

SETTING OUT
 CONFIRM ALL SETTING OUT WITH ARCHITECT PRIOR TO
 CONSTRUCTION.

KEY

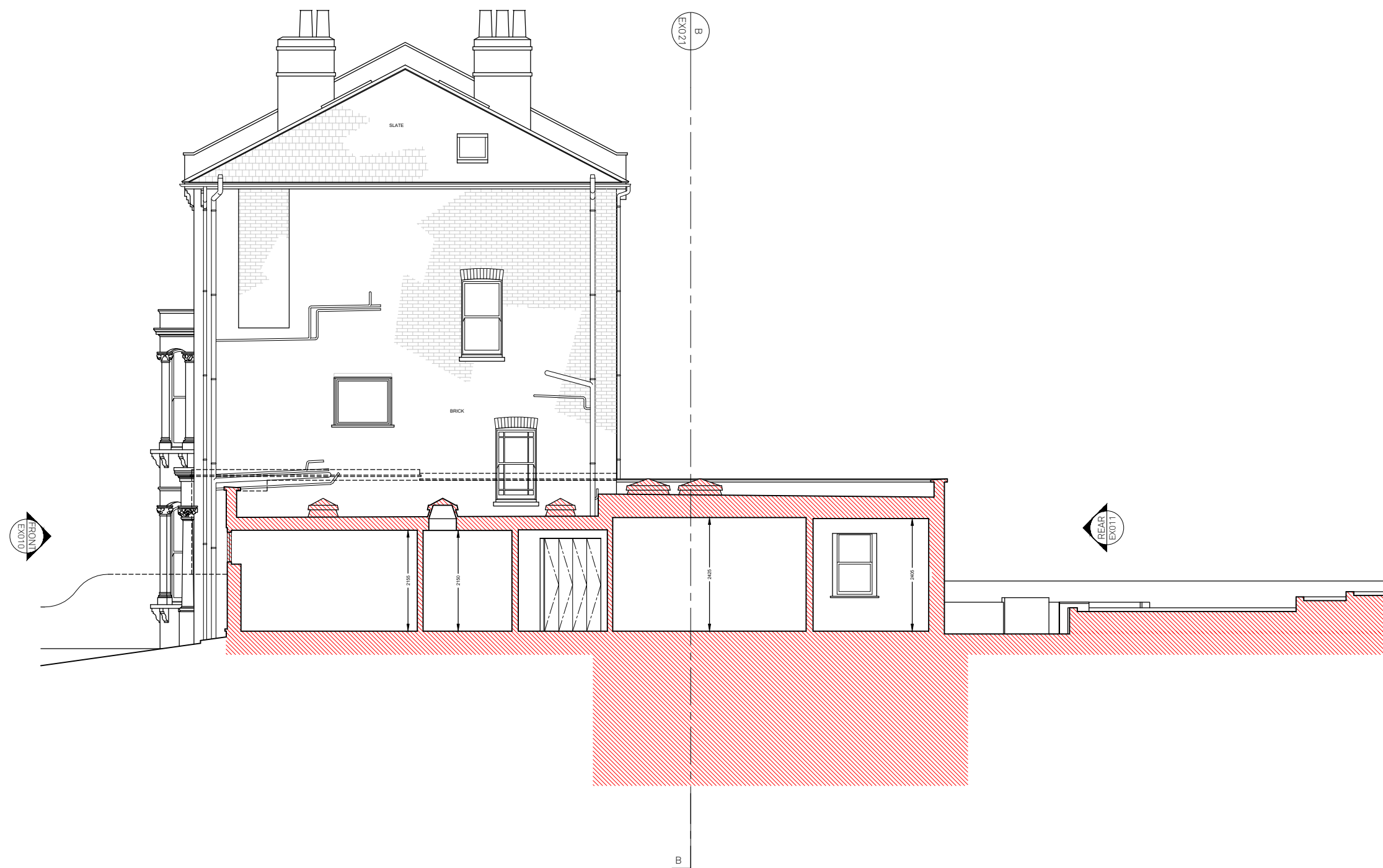

 To be demolished.



PROJECT NO
 Flat 1, 23 Dartmouth Park Hill 19047

DRAWING NO
 EX SECTION A EX020

STATUS REVISION
 PLANNING -

DATE 14/02/2020
 SCALES/PAPER SIZE 1:100/A3
 DRAWN/CHECKED RA/BW

Architecture
 For London
 82—84
 Clerkenwell Rd
 London
 EC1M 5RF
 020 3637 4236
 architecture
 forlondon.com

DO NOT SCALE
 USE FIGURED DIMENSIONS ONLY.
 ALL DISCREPANCIES TO BE VERIFIED WITH ARCHITECT PRIOR
 TO ORDERING OR CONSTRUCTION/EXECUTION.

SETTING OUT
 CONFIRM ALL SETTING OUT WITH ARCHITECT PRIOR TO
 CONSTRUCTION.

KEY



 To be demolished.

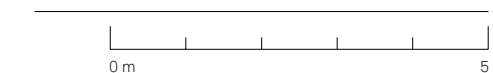

PROJECT NO
 Flat 1, 23 Dartmouth Park Hill 19047

DRAWING NO
 EX SECTION B EX021

STATUS REVISION
 PLANNING -

DATE 14/02/2020
 SCALES/PAPER SIZE 1:100/A3
 DRAWN/CHECKED RA/BW

Architecture
 For London
 82—84
 Clerkenwell Rd
 London
 EC1M 5RF
 020 3637 4236
 architecture
 forlondon.com