

Key:

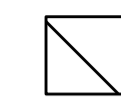

No. 72A,  
under same ownership but does  
not form part of this application

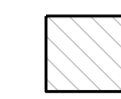

Proposed Construction

- ① Powder coated aluminium window to match upper floors. Window size increased downwards.
- ② Existing powder coated aluminium window
- ③ Existing dark grey timber windows
- ④ Existing vertical timber doors and surround. (Note: Entrance doors approved as part of previous applications)
- ⑤ Painted render
- ⑥ New timber sash window. - Details to match existing windows on front facade. - Externally painted black to match door below.
- ⑦ Existing black painted timber door



72 Hampstead High Street  
0m 1m 2m 3m 4m 5m

**PATALAB**

15 Garrett Street  
London EC1Y 0TY

p: +44 (0)20 7253 2036  
w: www.patalab.com  
e: info@patalab.com

Notes

DO NOT SCALE (except for planning use).  
Use figured dimensions only for construction. ALL contractors are requested to check all dimensions on site before proceeding.  
All discrepancies to be notified in writing to PATALAB.  
Dimensions are in millimeters unless stated otherwise.  
All levels are in meters above AOD unless stated otherwise.  
No areas indicated, or areas calculated from this drawing should be used for valuation purposes or as the basis for development contracts.  
Copyright by PATALAB. All rights reserved including the right of reproduction in whole or part, in any form or media.

Client  
Albert Hay

Project  
72 Hampstead High Street  
London  
NW3 1QP

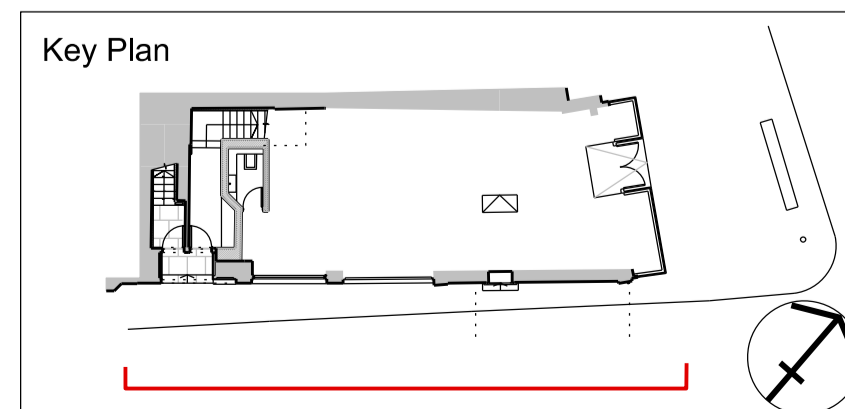

Rev	Date	Reason for Issue
02	17.02.20	Issued for planning (1st floor window spacing revised)
01	16.12.19	Issued for planning
00	11.10.19	Issued for planning

**PATALAB**

Project **72 Hampstead High Street**

Drawing Title **Proposed South East Elevation**

Scale 1:50 / 1:100  
Paper Size A1 / A3  
Date 17.02.2020

Project No 1415  
Drawing No PA3110  
Rev 02

