

● 04-Fourth  
12300

● 03-Third  
9300

● 02-Second  
6290

● 01-First  
3230

● 00-Ground  
0

● B1-Lower Ground  
-3000

**CC** Section CC  
1 : 100

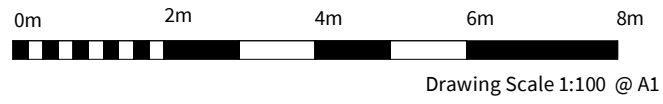

#### GENERAL NOTES

- Contractor must ensure that all work on site is carried out in a safe & satisfactory manner, in accordance with Health & Safety At Work Act 1974, COSHH Regulations 2002 & requirements of C.D.M.
- Structural Design shown in abeyance - refer to Structural Engineer's drawings and specifications.
- Mechanical & Electrical shown in abeyance - refer to M&E Engineer's drawings and specifications.
- All dimensions shown are to wall structure (Block/Stud) unless otherwise stated.

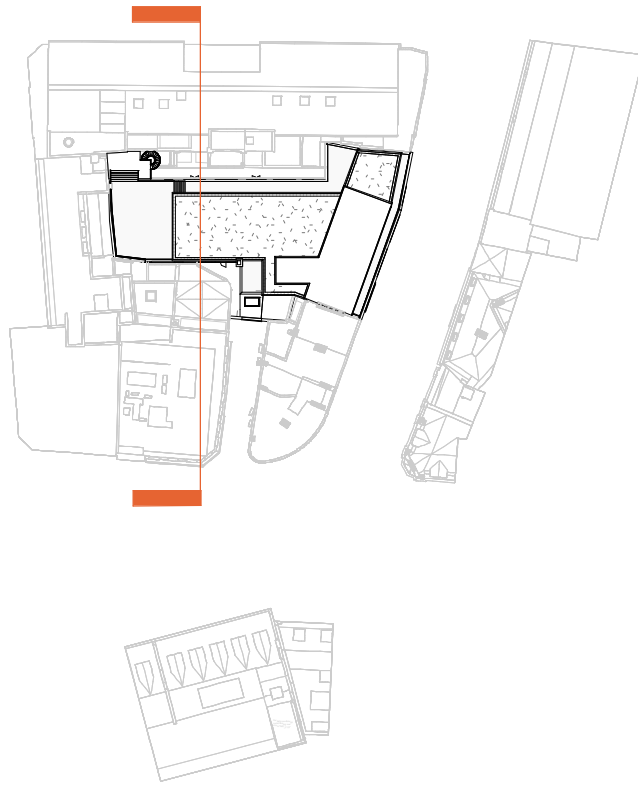

**1** KEY PLAN\_SECTION-CC  
1 : 1000

#### KEY

 Outline of Existing Building