

GENERAL NOTES

- Contractor must ensure that all work on site is carried out in a safe & satisfactory manner, in accordance with Health & Safety At Work Act 1974, COSHH Regulations 2002 & requirements of C.D.M.
- Structural Design shown in abeyance - refer to Structural Engineer's drawings and specifications.
- Mechanical & Electrical shown in abeyance - refer to M&E Engineer's drawings and specifications.
- All dimensions shown are to wall structure (Block/Stud) unless otherwise stated.

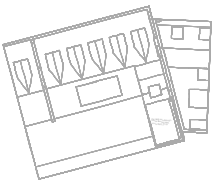
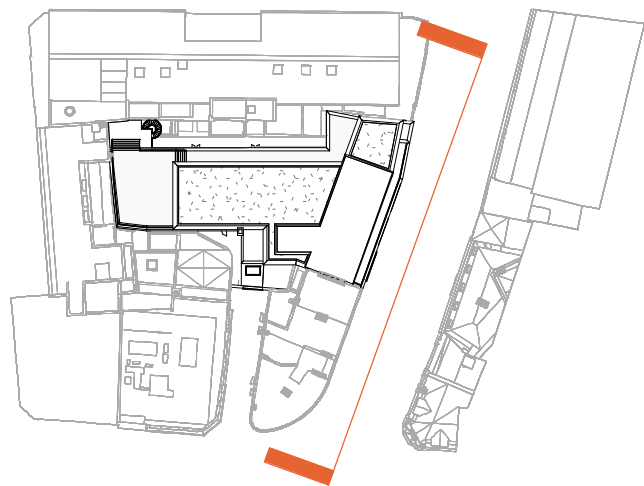

3 KEY PLAN - PROPOSED EAST ELEVATION

1 : 1000

MATERIALS KEY

- Existing red brick facade to be retained.
- Crittles style windows to be retained.
- Existing white rendered banding to be repainted.
- Hi-quality Black Cladding.
- New Glazed balustrade.
- Black Vertical Louvre Fins to conceal plant space.
- Black PPC Aluminium Flashings.
- Exposed Black Steel Framing
- New storefront framed glazing to be installed to replace existing glazing.
- Signage suspended from soffit.
- Proposed framed glazing



01 Proposed East Elevation

1 : 100

Notes:

Project Title:
White Bear Yard

Location:
Clerkenwell

Drawing title:
Proposed East Elevation

Status:
PLANNING

Scale:
As indicated

Job Number:
19-014

Drawing Number:
WBY-FA-V1-ZZ-DR-A-2100

Date:
14.02.2020

Revision:
P2

F

Four
Architects

113 Portland Street, Manchester, M1 6DW
Tel. 01614707969 Email. info@fourarchitects.co.uk