

GENERAL NOTES

1. Contractor must ensure that all work on site is carried out in a safe & satisfactory manner, in accordance with Health & Safety At Work Act 1974, COSHH Regulations 2002 & requirements of C.D.M.
2. Structural Design shown in abeyance - refer to Structural Engineer's drawings and specifications.
3. Mechanical & Electrical shown in abeyance - refer to M&E Engineer's drawings and specifications.
4. All dimensions shown are to wall structure (Block/Stud) unless otherwise stated.

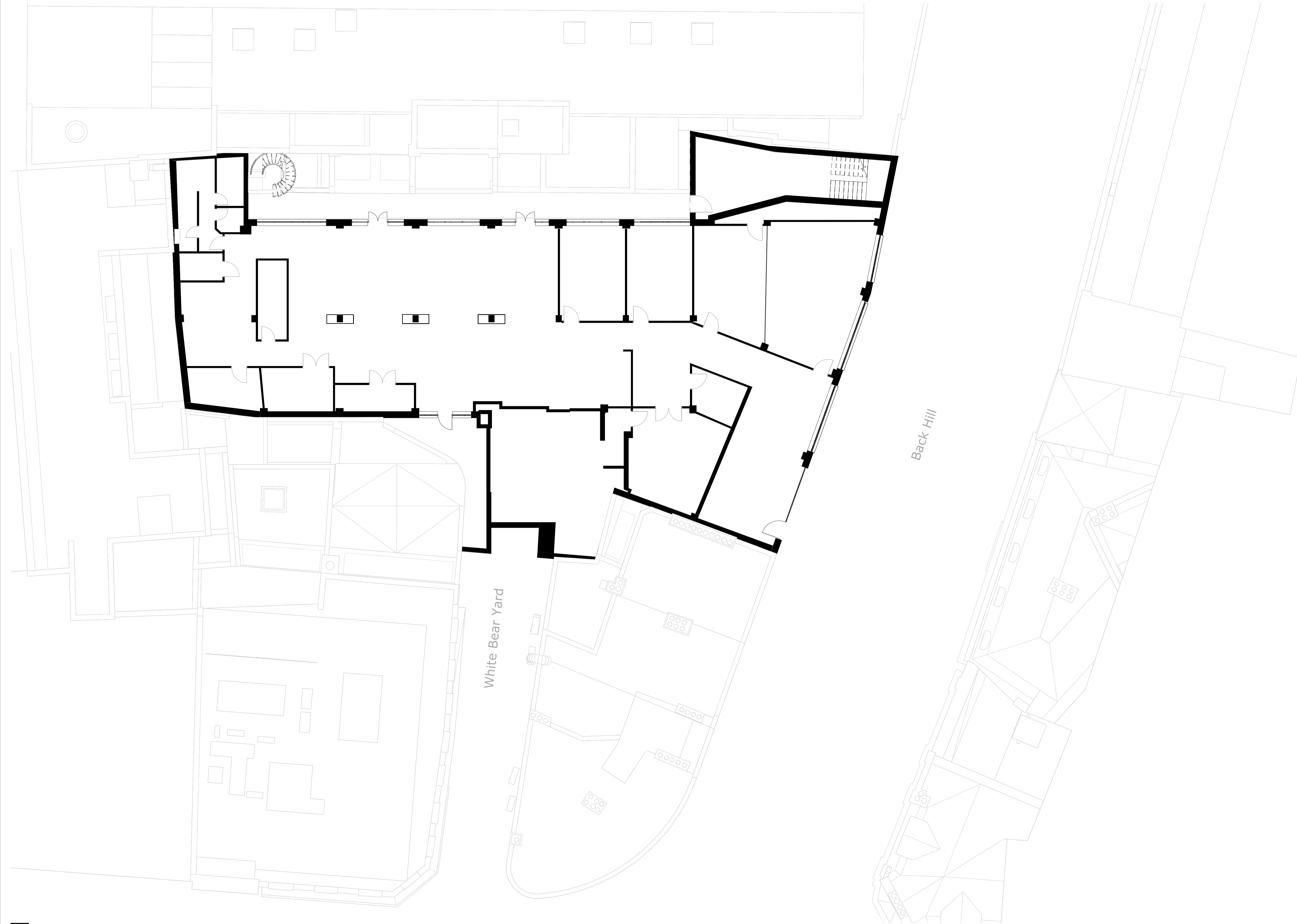

-01 Existing Lower Ground Floor Plan
1:100

Notes: