

24 Willoughby Road, London, NW3 1SA

Application for the replacement of rear lower ground floor french doors
and windows

Design and Access Statement

February 2020

INTRODUCTION

This application is for the replacement of rear lower ground floor french doors and windows with new Crittall type metal framed doors and windows at 24 Willoughby Road.

Applicant:

Jonathan Swift,
24 Willoughby Road
London NW3 1SA

Agent:

Angus Morrogh-Ryan MA(Cantab) DipArch RIBA ARB
De Matos Ryan
99-100 Turnmill Street
London EC1M 5QP
Tel 020 7336 0100

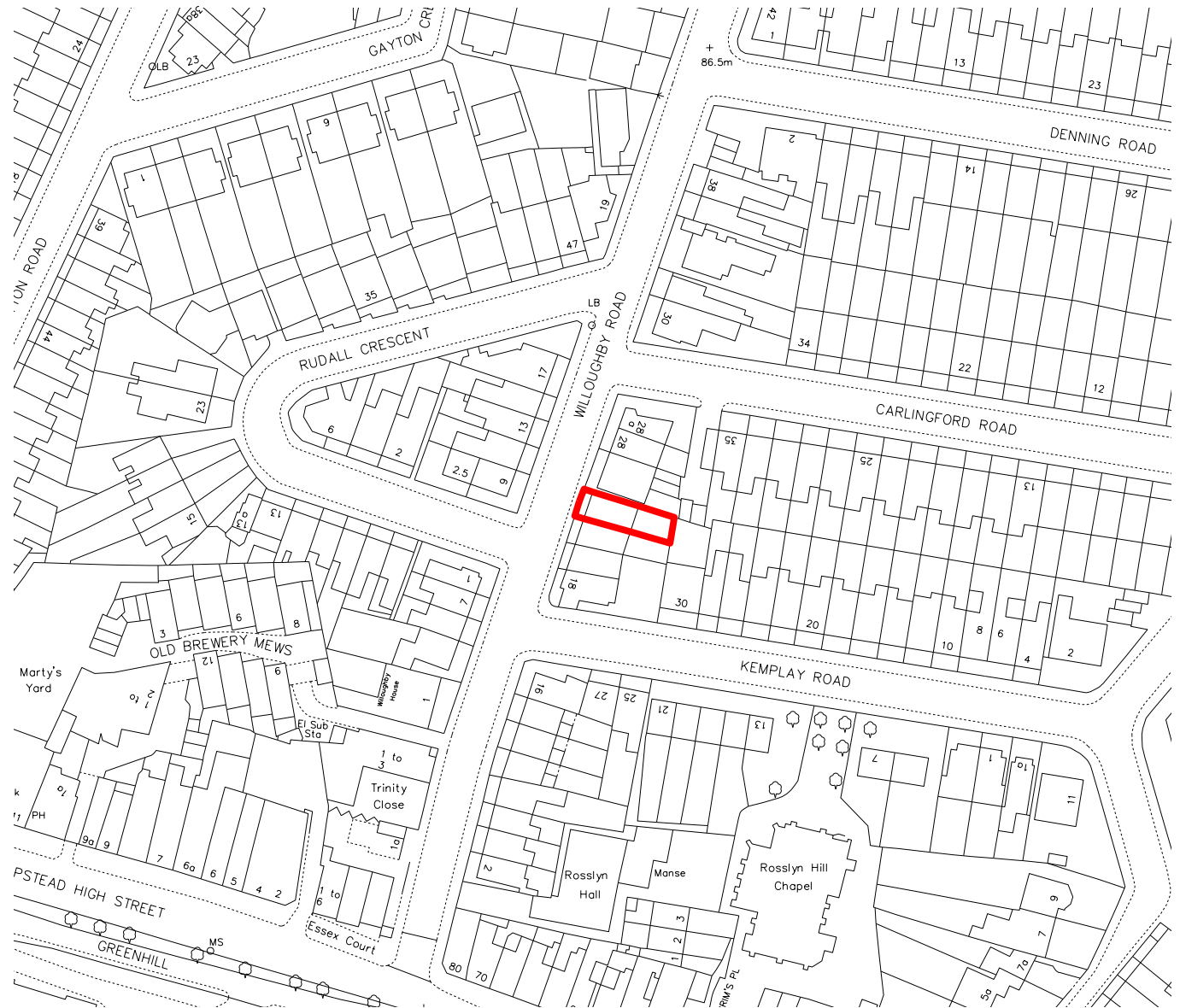

Location Plan

Existing Rear Doors & Windows

Photo & Elevation



Photo

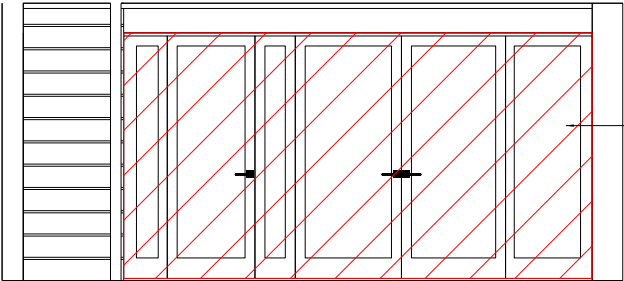

Elevation

Existing & Proposed Rear Elevations

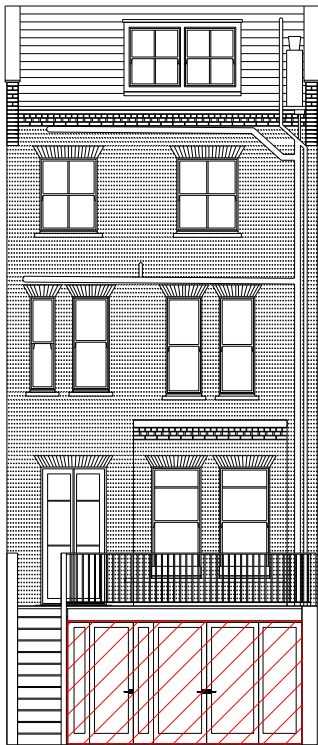

Existing Rear Elevation

KEY
Existing painted timber glazed doors and windows to be replaced with new double glazed 'Crittall' metal doors and windows

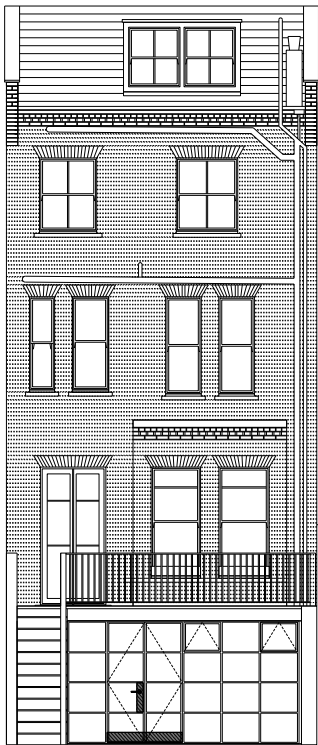

Proposed Rear Elevation

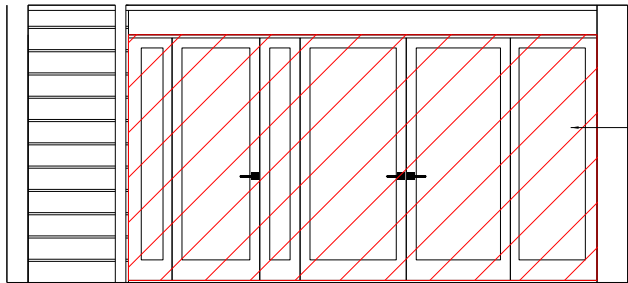

Existing Rear Elevation

Existing painted timber glazed doors and windows to be replaced

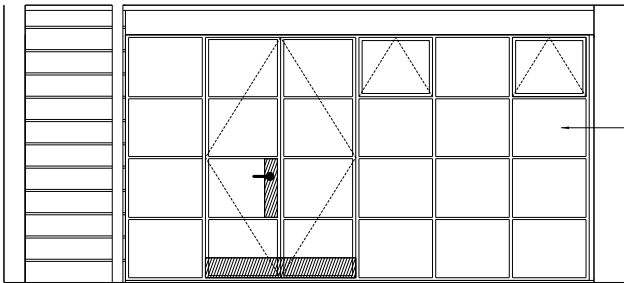

Proposed Rear Elevation

New double glazed 'Crittall' metal doors and windows

Existing & Proposed Plans - Lower Ground Floor

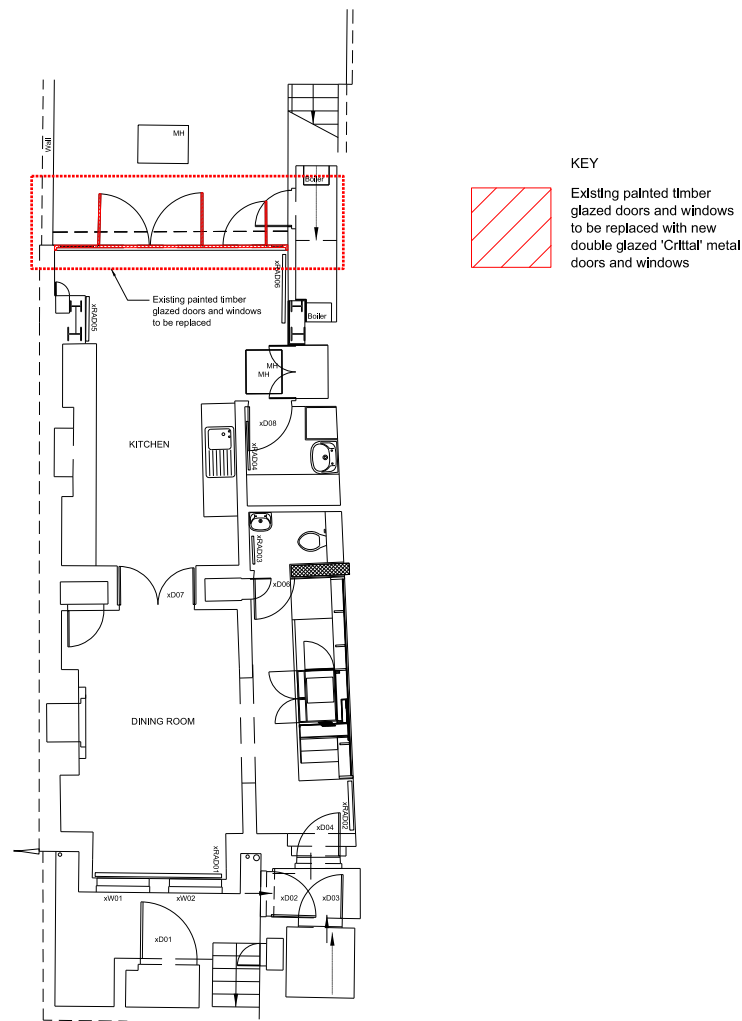

Existing Plan - Lower Ground Floor

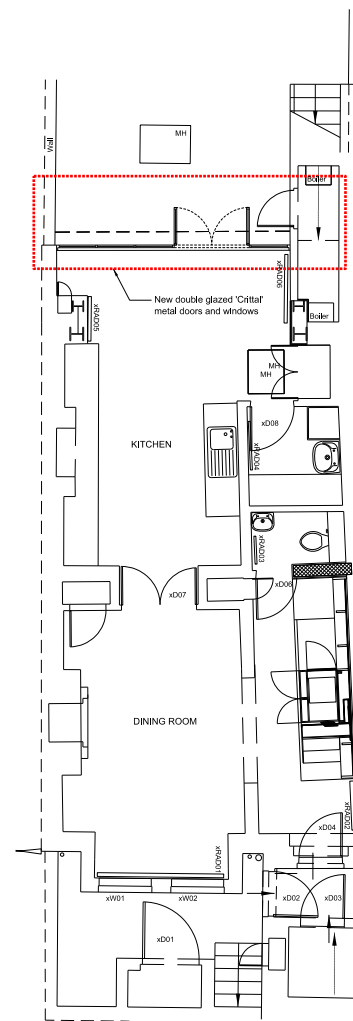

Proposed Plan - Lower Ground Floor

Proposed Crittall Door and Windows Elevation

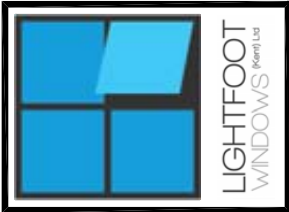
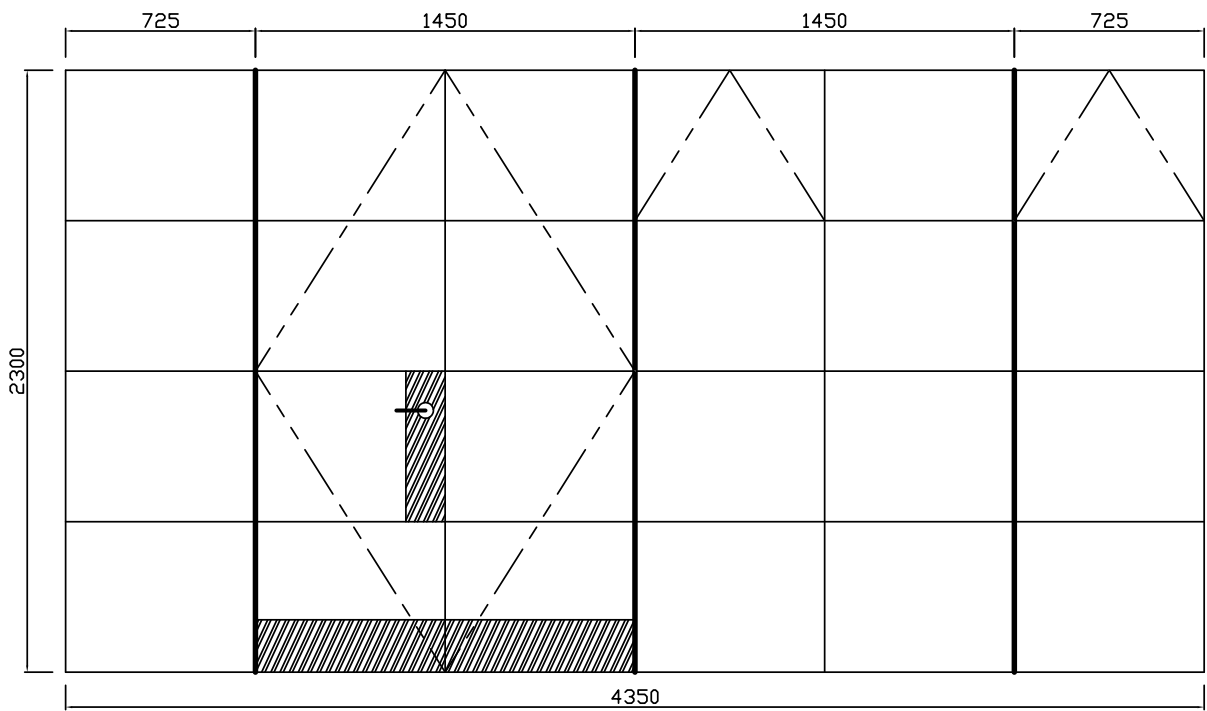

10162 updated		
Customer: Jonathan Swift	Drawing no:	
Drawn: NR	Date: 06/07/18	Scale:

Notes.

Rev	Description	Date

