

EXISTING LOWER GROUND FLOOR (1:50 @ A1)

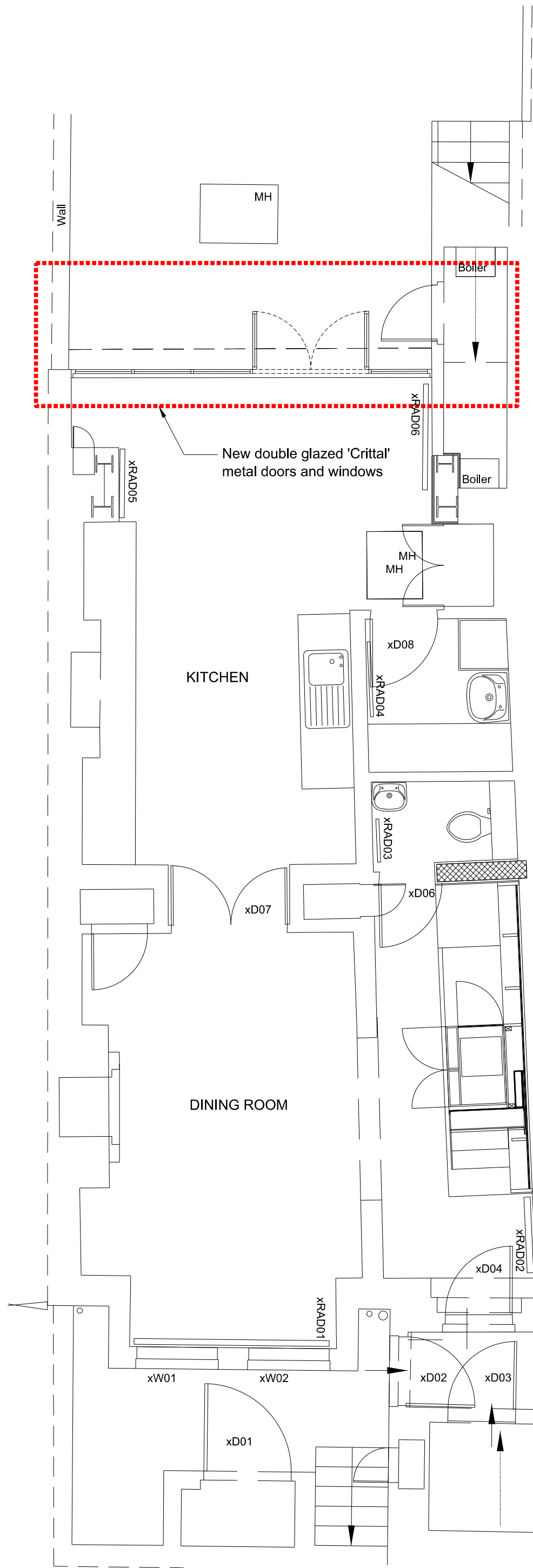

PROPOSED GROUND FLOOR (1:50 @ A1)

Do not scale from this drawing.  
This drawing may not be based on an accurate survey.  
DMR do not accept responsibility for dimensions taken from this drawing.

The Contractor is to check all building and site dimensions prior to construction or production. All discrepancies and omissions on site must be reported to DMR for comment or approval prior to commencing works.

This drawing is to be read and checked in conjunction with engineer's and other specialist drawings & specifications.

The drawing and the works depicted are the copyright of this practice and may not be reproduced except by written permission.

REV	DATE	DESCRIPTION	BY	CHKD
-----	------	-------------	----	------

KEY

Existing painted timber glazed doors and windows to be replaced with new double glazed 'Crittall' metal doors and windows

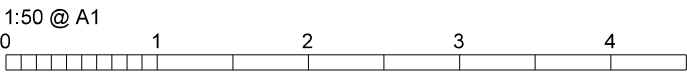

**de**  
**matos**  
**ryan**

99-100 Turnmill Street  
London EC1M 5QP  
T 020 7336 0100  
mail@dematosryan.co.uk

PROJECT NAME  
24 WILLOUGHBY ROAD  
LONDON  
NW3 1SA

TITLE  
EXISTING & PROPOSED  
PLANS

SCALE	DATE	BY	CHECKED
1:50 @A1	10.10.19	SA	AMR
1:100 @A3			

STATUS  
PRELIMINARY

DOCUMENT No. 665\_A\_DRW\_01\_005  
REV P1