

1 SOUTH ELEVATION TO BELSIZE ROAD
1:100 139 Base drawing planning March 2018

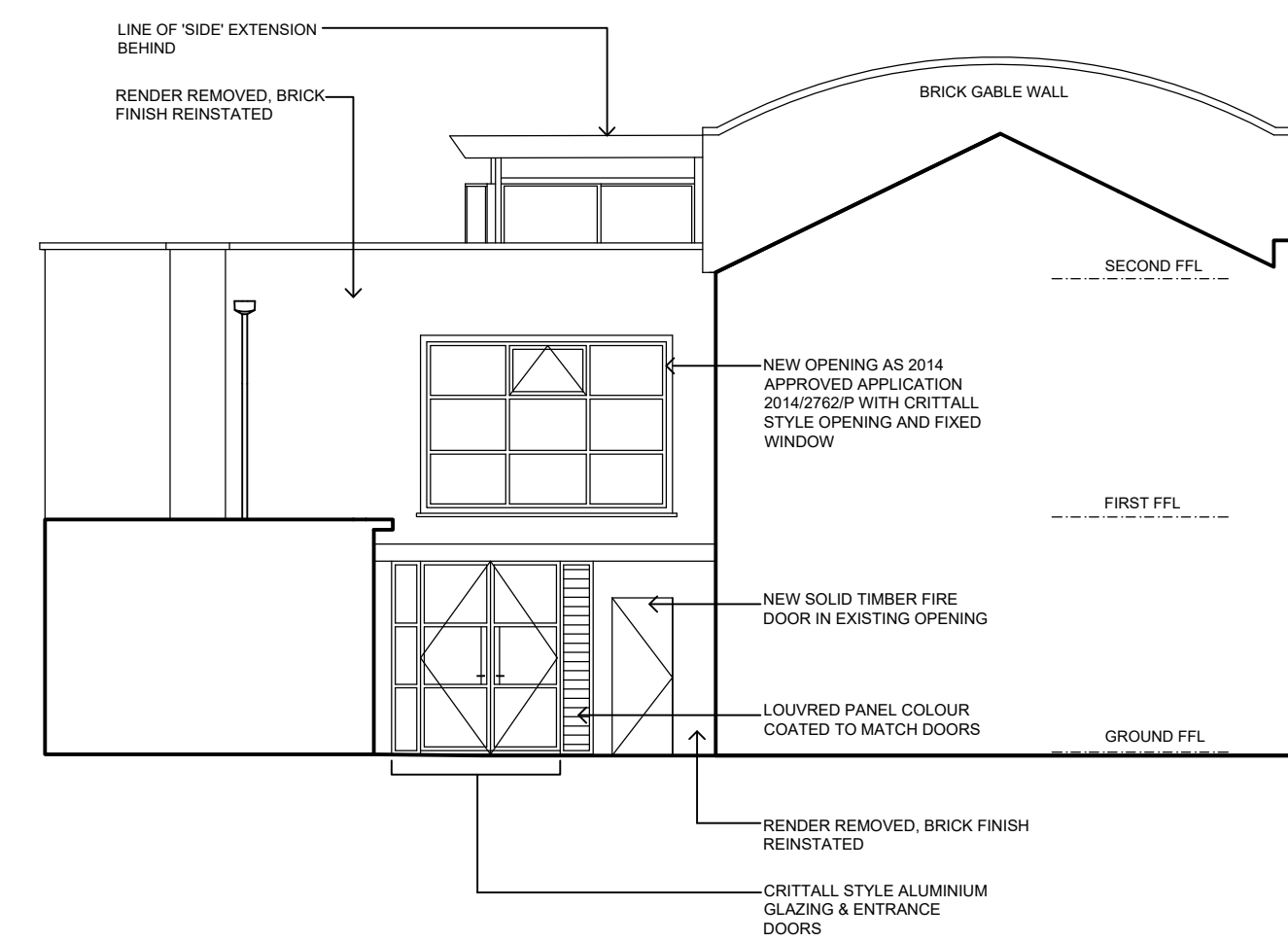

2 EAST ELEVATION TO BELSIZE ROAD
1:100 139 Base drawing planning March 2018

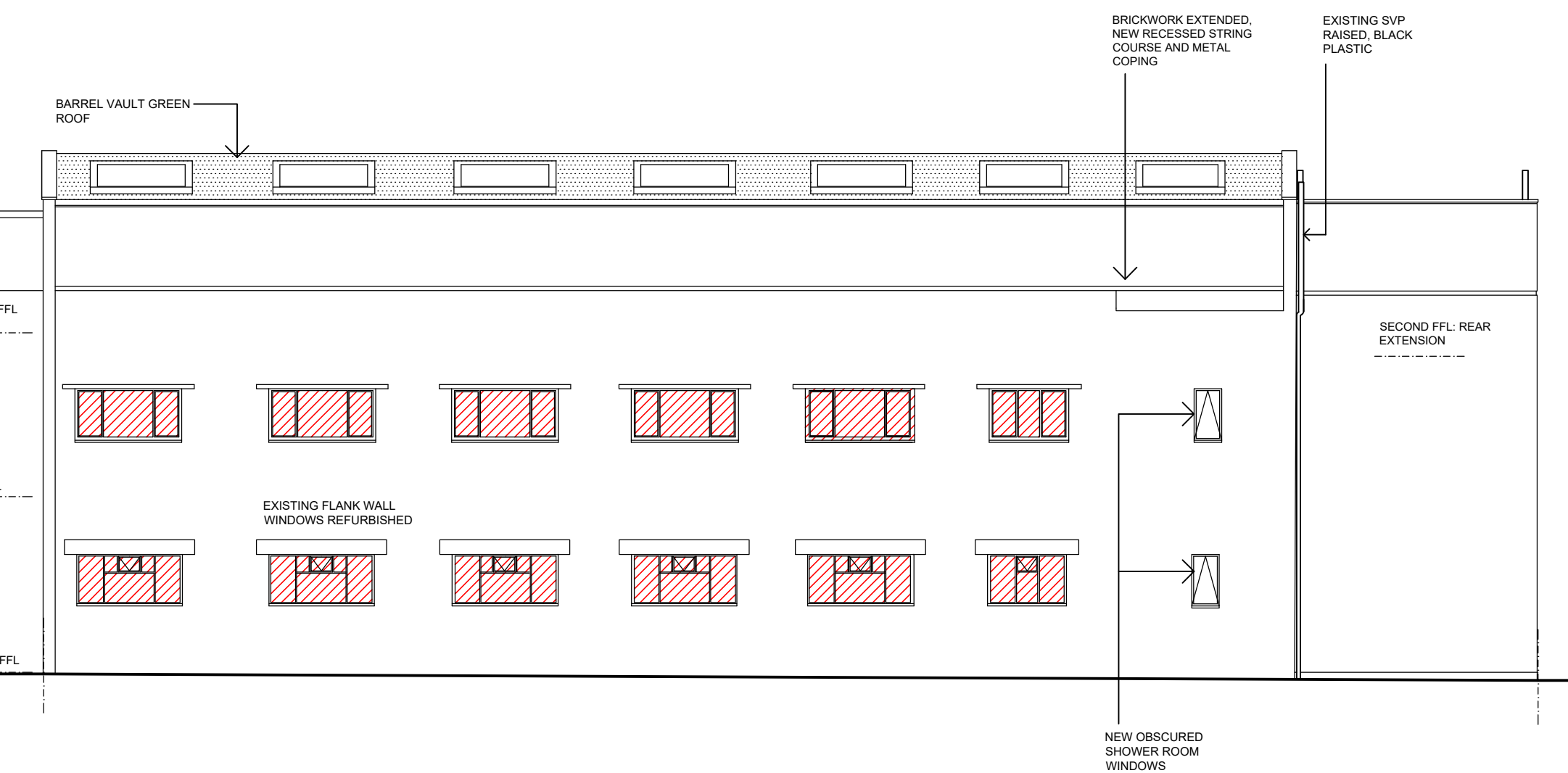

3 NORTH ELEVATION TO GOLDHURST TERRACE
1:100 139 Base drawing planning March 2018

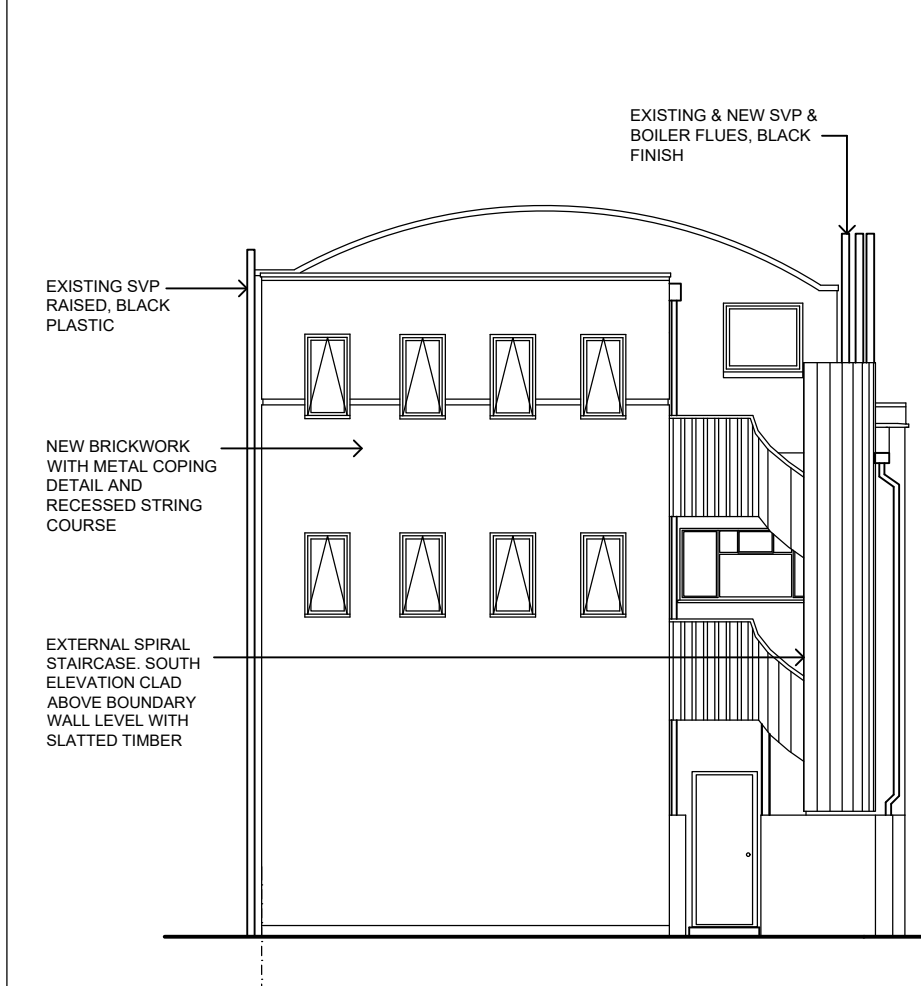

4 WEST ELEVATION
1:100 139 Base drawing planning March 2018

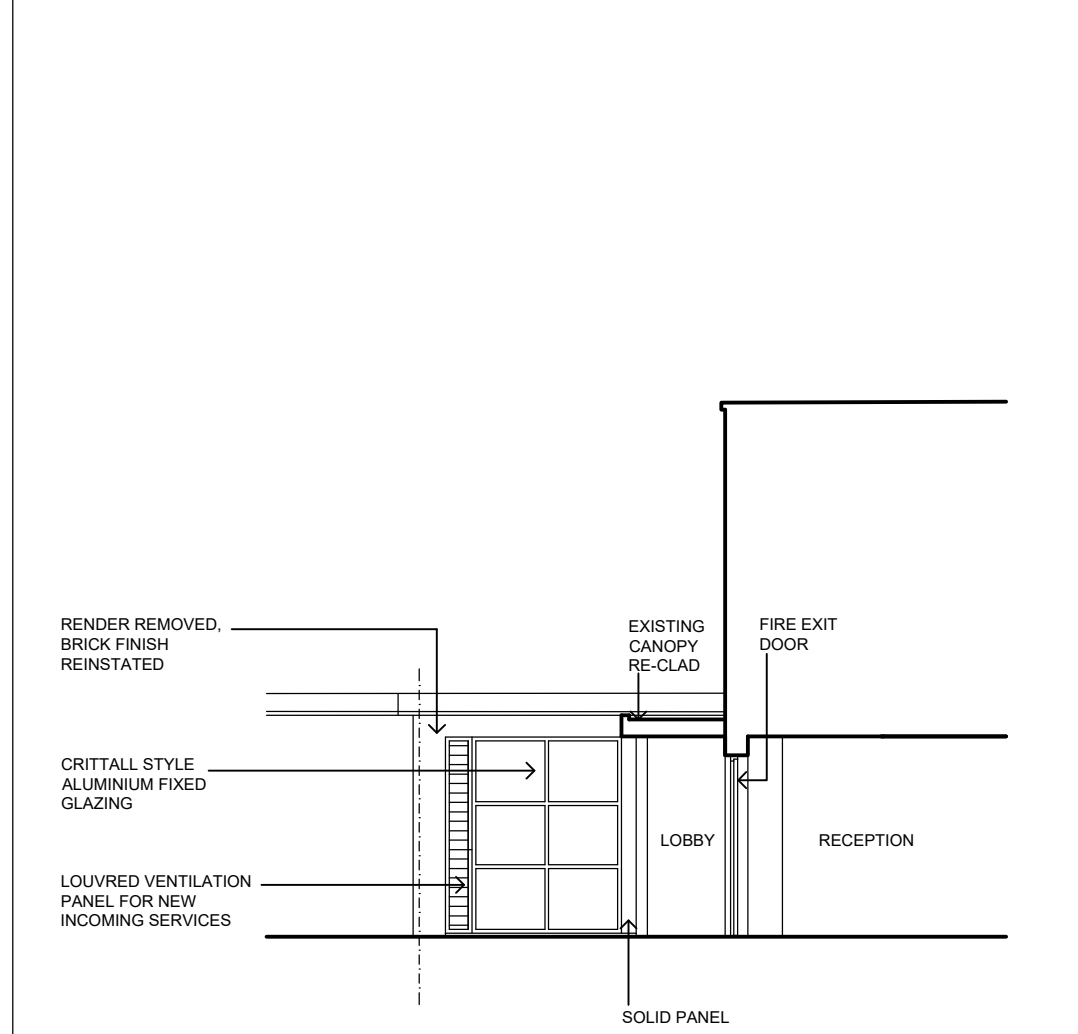

5 N. ELEV FROM COLERIDGE GDNS
1:100 139 Base drawing planning March 2018

NON-MATERIAL AMENDMENT APPLICATION MARCH 2018

17.02.20 Windows relating to Feb 2020 application shaded
Rev C Approved 30.05.18 NMA Application
Rev C 22.05.18 WC windows amended at ground level
Rev B 06.04.18 SVPs and boiler vent pipes labelled
Rev A 05.04.18 SVPs and boiler vent pipes shown on south and north elevations

NOTES
THERE ARE SOME DISCREPANCIES BETWEEN THE SITE AS SURVEYED AND THE OS PLAN SUPPLIED BY STREETWISE MAPS. NO PART OF THE PROPOSED WORKS WILL EXTEND BEYOND THE EXISTING BUILDING LINES FORMING THE BOUNDARIES.

PROPOSED ELEVATIONS

DATE: MARCH 2018
SCALE: 1:100 @ A2
DRAWING NO: 139 / PL116C
do not scale. check all dimension on site

4-5 COLERIDGE GARDENS
LONDON NW6
CLIENT: REGAL OFFICES LLP
pedder & scampton ARCHITECTS
UNITED HOUSE NORTH ROAD LONDON N7 9DP PHONE 020 7607 4156