

DISCLAIMER:
 DO NOT SCALE FROM THESE DRAWINGS. FOR ACCURACY, ALL DIMENSIONS AND SPECIFICATIONS MUST BE CONFIRMED AT THE SITE AND WITH RELEVANT TECHNICAL DRAWINGS.
 TO BE READ IN CONJUNCTION WITH STRUCTURAL ENGINEER'S DRAWINGS AND SPECIFICATIONS.
 TO BE READ IN CONJUNCTION WITH SERVICE ENGINEER'S DRAWINGS AND SPECIFICATIONS.
 ANY DISCREPANCY BETWEEN DRAWINGS AND DIMENSION ON SITE ARE TO BE BROUGHT TO THE ATTENTION OF THE ARCHITECT PRIOR TO CONSTRUCTION.

SITE OUTLINE ————
 BUILDING OUTLINE ————

© 2020 CHARLES TASHIMA ARCHITECTURE. ALL RIGHTS RESERVED. NO INFORMATION OR DESIGNS CONTAINED WITHIN THIS DOCUMENT SHOULD BE COPIED OR REPRODUCED WITHOUT THE CONSENT OF CHARLES TASHIMA ARCHITECTURE.



© Crown copyright and database rights 2020 OS 100035409
 Reproduction in whole or in part is prohibited without the permission of Ordnance Survey.

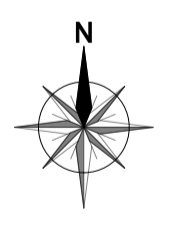

PLANNING

PROJECT:
**41 DARTMOUTH PARK ROAD
 LONDON NW5 1SU**

| | |
|------------------|---------------|
| PROJECT NUMBER: | 1095 |
| PROJECT STAGE: | PLANNING |
| ISSUE DATE: | FEBRUARY 2020 |
| SCALE: | 1:1250 @ A3 |
| DOCUMENT NUMBER: | 001 |
| REVISION: | |

SUBJECT:

LOCATION PLAN

CLIENT: TALIA & JAMES BARRY

CHARLES TASHIMA ARCHITECTURE
 12A Blackstock Mews
 London N4 2BT
 Landline: +44(0)20 7281 2351
 Email: info@ct-arch.co.uk
 Website: www.ct-arch.co.uk

DISCLAIMER:
 DO NOT SCALE FROM THESE DRAWINGS. FOR ACCURACY, ALL DIMENSIONS AND SPECIFICATIONS MUST BE CONFIRMED AT THE SITE AND WITH RELEVANT TECHNICAL DRAWINGS.
 TO BE READ IN CONJUNCTION WITH STRUCTURAL ENGINEER'S DRAWINGS AND SPECIFICATIONS.
 TO BE READ IN CONJUNCTION WITH SERVICE ENGINEER'S DRAWINGS AND SPECIFICATIONS.
 ANY DISCREPANCY BETWEEN DRAWINGS AND DIMENSION ON SITE ARE TO BE BROUGHT TO THE ATTENTION OF THE ARCHITECT PRIOR TO CONSTRUCTION.

© 2020 CHARLES TASHIMA ARCHITECTURE. ALL RIGHTS RESERVED. NO INFORMATION OR DESIGN CONTAINED WITHIN THIS DOCUMENT SHOULD BE COPIED OR REPRODUCED WITHOUT THE CONSENT OF CHARLES TASHIMA ARCHITECTURE.

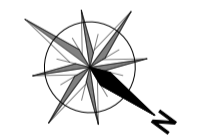

PLANNING

PROJECT:
 41 DARTMOUTH PARK ROAD
 LONDON NW5 1SU

| | |
|------------------|-------------------------|
| PROJECT NUMBER: | 1095 |
| PROJECT STAGE: | PLANNING |
| ISSUE DATE: | FEBRUARY 2020 |
| SCALE: | 1:50 @ A1 1:100 @ A3 |
| DOCUMENT NUMBER: | 002 |
| REVISION: | |

SUBJECT:
 EXISTING
 SITE PLAN

CLIENT: TALIA & JAMES BARRY

CHARLES TASHIMA ARCHITECTURE
 12A Blackstock Mews
 London N4 2BT
 Landline: +44(0)20 7281 2351
 Email: info@ct-arch.co.uk
 Website: www.ct-arch.co.uk

DISCLAIMER:
 DO NOT SCALE FROM THESE DRAWINGS. FOR ACCURACY, ALL DIMENSIONS AND SPECIFICATIONS MUST BE CONFIRMED AT THE SITE AND WITH RELEVANT TECHNICAL DRAWINGS.
 TO BE READ IN CONJUNCTION WITH STRUCTURAL ENGINEER'S DRAWINGS AND SPECIFICATIONS.
 TO BE READ IN CONJUNCTION WITH SERVICE ENGINEER'S DRAWINGS AND SPECIFICATIONS.
 ANY DISCREPANCY BETWEEN DRAWINGS AND DIMENSION ON SITE ARE TO BE BROUGHT TO THE ATTENTION OF THE ARCHITECT PRIOR TO CONSTRUCTION.

© 2020 CHARLES TASHIMA ARCHITECTURE. ALL RIGHTS RESERVED. NO INFORMATION OR DESIGN CONTAINED WITHIN THIS DOCUMENT SHOULD BE COPIED OR REPRODUCED WITHOUT THE CONSENT OF CHARLES TASHIMA ARCHITECTURE.

KEY:
 01 NEW REAR DORMER (ZINC) WITH WINDOW AND ROOFLIGHT

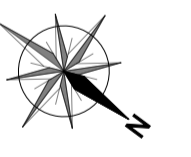
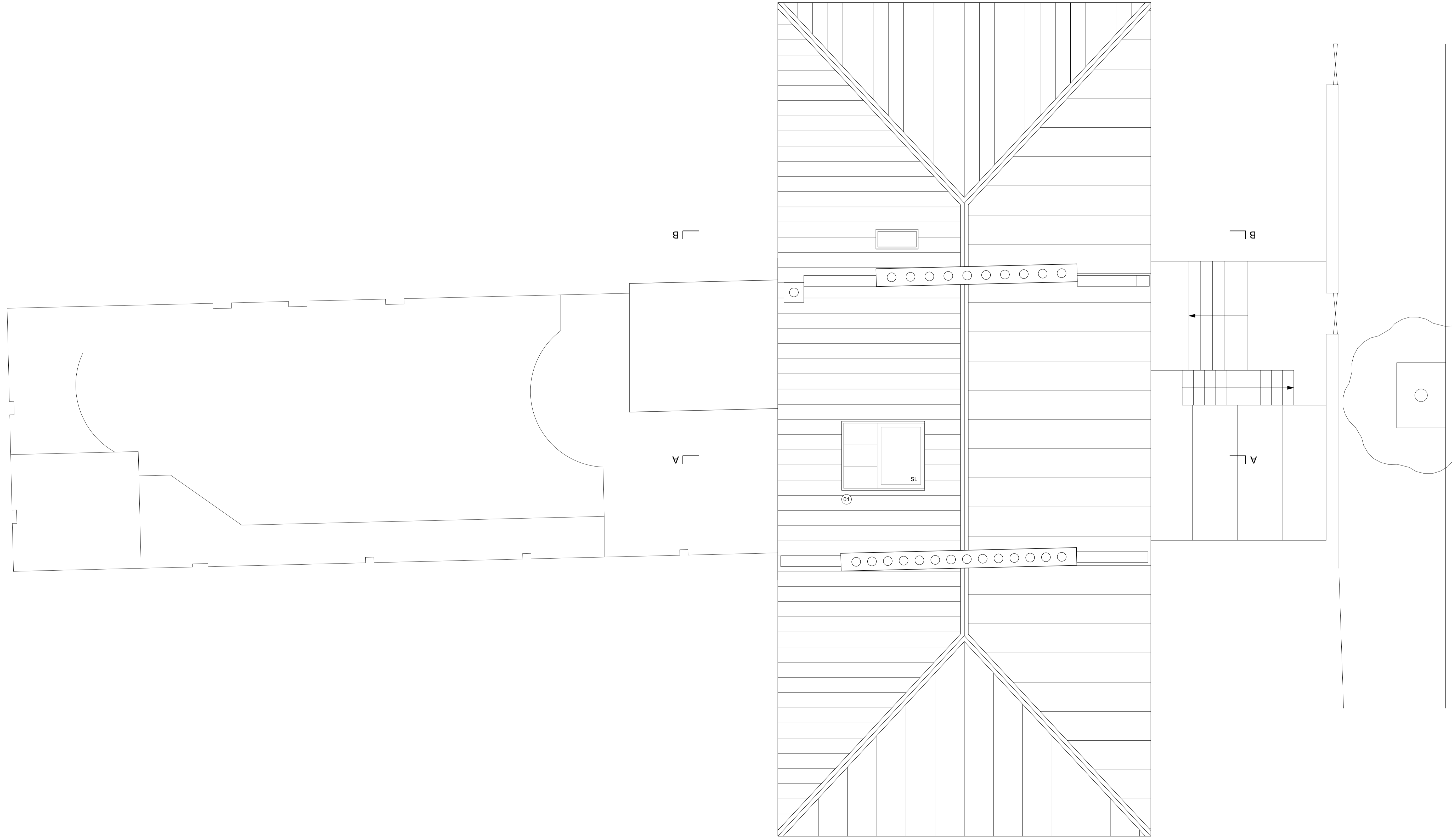

PLANNING

PROJECT:
 41 DARTMOUTH PARK ROAD
 LONDON NW5 1SU

| | |
|------------------|-------------------------|
| PROJECT NUMBER: | 1095 |
| PROJECT STAGE: | PLANNING |
| ISSUE DATE: | FEBRUARY 2020 |
| SCALE: | 1:50 @ A1 1:100 @ A3 |
| DOCUMENT NUMBER: | 003 |
| REVISION: | |

SUBJECT:
 PROPOSED
 SITE PLAN

CLIENT: TALIA & JAMES BARRY

CHARLES TASHIMA ARCHITECTURE
 12A Blackstock Mews
 London N4 2BT
 Landline: +44(0)20 7281 2351
 Email: info@ct-arch.co.uk
 Website: www.ct-arch.co.uk

DISCLAIMER:
 DO NOT SCALE FROM THESE DRAWINGS. FOR ACCURACY, ALL DIMENSIONS AND SPECIFICATIONS MUST BE CONFIRMED AT THE SITE AND WITH RELEVANT TECHNICAL DRAWINGS.
 TO BE READ IN CONJUNCTION WITH STRUCTURAL ENGINEER'S DRAWINGS AND SPECIFICATIONS.
 TO BE READ IN CONJUNCTION WITH SERVICE ENGINEER'S DRAWINGS AND SPECIFICATIONS.
 ANY DISCREPANCY BETWEEN DRAWINGS AND DIMENSION ON SITE ARE TO BE BROUGHT TO THE ATTENTION OF THE ARCHITECT PRIOR TO CONSTRUCTION.

© 2020 CHARLES TASHIMA ARCHITECTURE. ALL RIGHTS RESERVED. NO INFORMATION OR DESIGN CONTAINED WITHIN THIS DOCUMENT SHOULD BE COPIED OR REPRODUCED WITHOUT THE CONSENT OF CHARLES TASHIMA ARCHITECTURE.

NO CHANGES PROPOSED TO THIS FLOOR

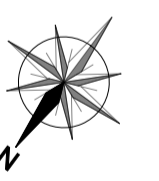
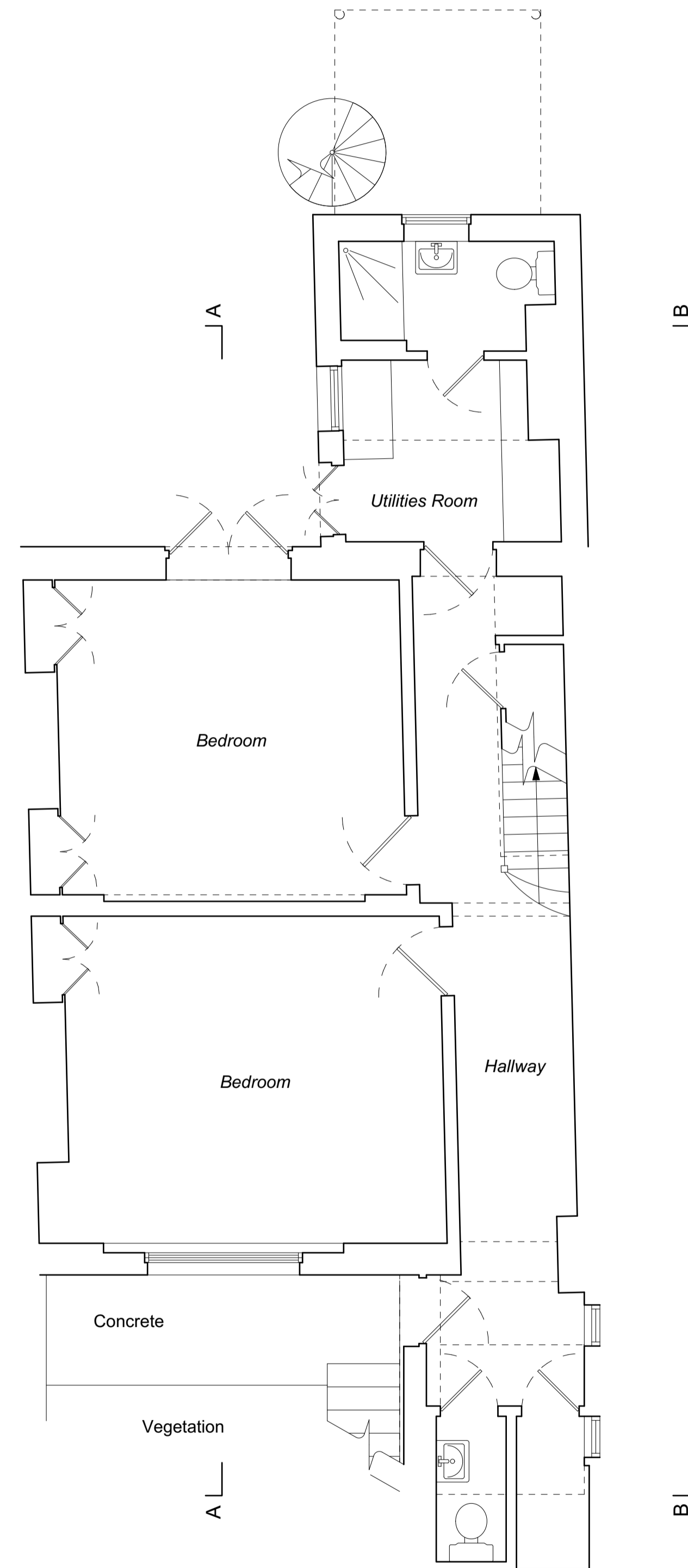

PLANNING

PROJECT:
**41 DARTMOUTH PARK ROAD
 LONDON NW5 1SU**

| | |
|------------------|-------------------------|
| PROJECT NUMBER: | 1095 |
| PROJECT STAGE: | PLANNING |
| ISSUE DATE: | FEBRUARY 2020 |
| SCALE: | 1:50 @ A1 1:100 @ A3 |
| DOCUMENT NUMBER: | 100 |
| REVISION: | |

SUBJECT:
**EXISTING
 LOWER GROUND FLOOR PLAN**

CLIENT: TALIA & JAMES BARRY

CHARLES TASHIMA ARCHITECTURE
 12A Blackstock Mews
 London N4 2BT
 Landline: +44(0)20 7281 2351
 Email: info@ct-arch.co.uk
 Website: www.ct-arch.co.uk

DISCLAIMER:
 DO NOT SCALE FROM THESE DRAWINGS. FOR ACCURACY, ALL DIMENSIONS AND SPECIFICATIONS MUST BE CONFIRMED AT THE SITE AND WITH RELEVANT TECHNICAL DRAWINGS.
 TO BE READ IN CONJUNCTION WITH STRUCTURAL ENGINEER'S DRAWINGS AND SPECIFICATIONS.
 TO BE READ IN CONJUNCTION WITH SERVICE ENGINEER'S DRAWINGS AND SPECIFICATIONS.
 ANY DISCREPANCY BETWEEN DRAWINGS AND DIMENSION ON SITE ARE TO BE BROUGHT TO THE ATTENTION OF THE ARCHITECT PRIOR TO CONSTRUCTION.

© 2020 CHARLES TASHIMA ARCHITECTURE. ALL RIGHTS RESERVED. NO INFORMATION OR DESIGNS CONTAINED WITHIN THIS DOCUMENT SHOULD BE COPIED OR REPRODUCED WITHOUT THE CONSENT OF CHARLES TASHIMA ARCHITECTURE.

NO CHANGES PROPOSED TO THIS FLOOR

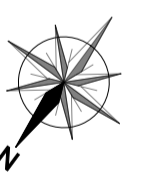
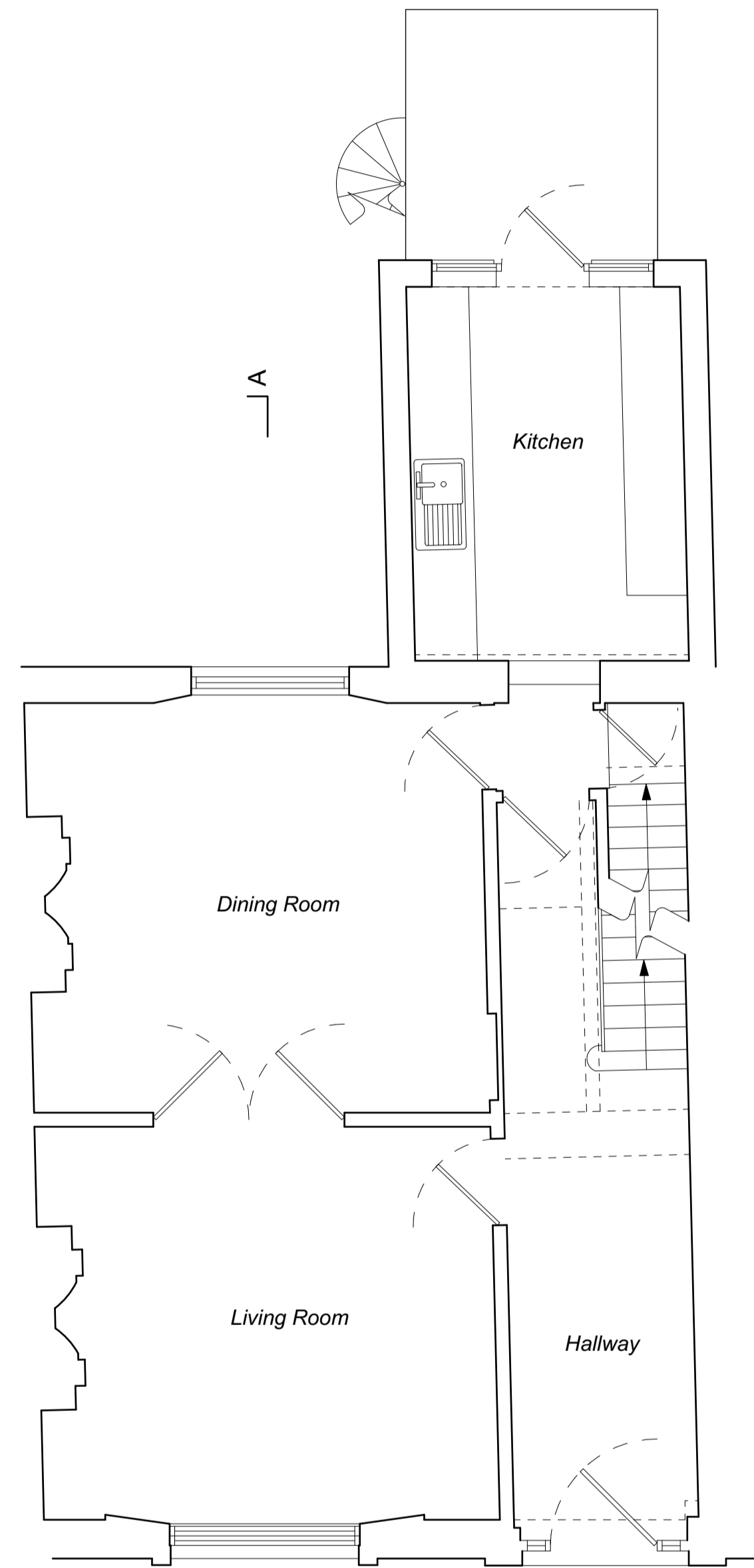

PLANNING

PROJECT:
 41 DARTMOUTH PARK ROAD
 LONDON NW5 1SU

| | |
|------------------|-------------------------|
| PROJECT NUMBER: | 1095 |
| PROJECT STAGE: | PLANNING |
| ISSUE DATE: | FEBRUARY 2020 |
| SCALE: | 1:50 @ A1 1:100 @ A3 |
| DOCUMENT NUMBER: | 101 |
| REVISION: | |

SUBJECT:
 EXISTING
 GROUND FLOOR PLAN

CLIENT: TALIA & JAMES BARRY

CHARLES TASHIMA ARCHITECTURE
 12A Blackstock Mews
 London N4 2BT
 Landline: +44(0)20 7281 2351
 Email: info@ct-arch.co.uk
 Website: www.ct-arch.co.uk

DISCLAIMER:
 DO NOT SCALE FROM THESE DRAWINGS. FOR ACCURACY, ALL DIMENSIONS AND SPECIFICATIONS MUST BE CONFIRMED AT THE SITE AND WITH RELEVANT TECHNICAL DRAWINGS.
 TO BE READ IN CONJUNCTION WITH STRUCTURAL ENGINEER'S DRAWINGS AND SPECIFICATIONS.
 TO BE READ IN CONJUNCTION WITH SERVICE ENGINEER'S DRAWINGS AND SPECIFICATIONS.
 ANY DISCREPANCY BETWEEN DRAWINGS AND DIMENSION ON SITE ARE TO BE BROUGHT TO THE ATTENTION OF THE ARCHITECT PRIOR TO CONSTRUCTION.

© 2020 CHARLES TASHIMA ARCHITECTURE. ALL RIGHTS RESERVED. NO INFORMATION OR DESIGN CONTAINED WITHIN THIS DOCUMENT SHOULD BE COPIED OR REPRODUCED WITHOUT THE CONSENT OF CHARLES TASHIMA ARCHITECTURE.

NO CHANGES PROPOSED TO THIS FLOOR

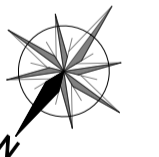
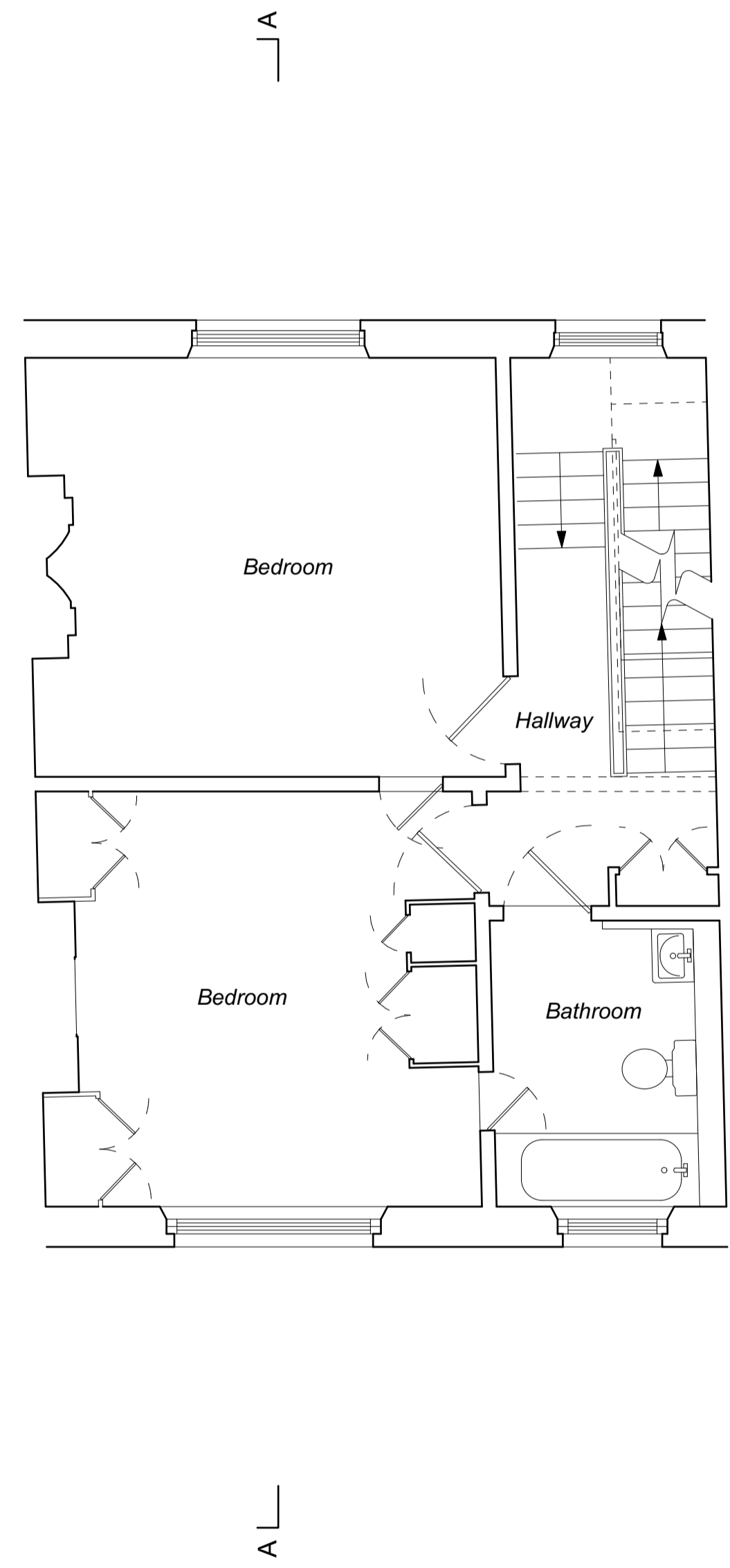

PLANNING

PROJECT:
**41 DARTMOUTH PARK ROAD
 LONDON NW5 1SU**

| | |
|------------------|-------------------------|
| PROJECT NUMBER: | 1095 |
| PROJECT STAGE: | PLANNING |
| ISSUE DATE: | FEBRUARY 2020 |
| SCALE: | 1:50 @ A1 1:100 @ A3 |
| DOCUMENT NUMBER: | 102 |
| REVISION: | |

SUBJECT:
**EXISTING
 FIRST FLOOR PLAN**

CLIENT: TALIA & JAMES BARRY

CHARLES TASHIMA ARCHITECTURE
 12A Blackstock Mews
 London N4 2BT
 Landline: +44(0)20 7281 2351
 Email: info@ct-arch.co.uk
 Website: www.ct-arch.co.uk

DISCLAIMER:
DO NOT SCALE FROM THESE DRAWINGS. FOR ACCURACY, ALL DIMENSIONS AND SPECIFICATIONS MUST BE CONFIRMED AT THE SITE AND WITH RELEVANT TECHNICAL DRAWINGS.
TO BE READ IN CONJUNCTION WITH STRUCTURAL ENGINEER'S DRAWINGS AND SPECIFICATIONS.
TO BE READ IN CONJUNCTION WITH SERVICE ENGINEER'S DRAWINGS AND SPECIFICATIONS.
ANY DISCREPANCY BETWEEN DRAWINGS AND DIMENSION ON SITE ARE TO BE BROUGHT TO THE ATTENTION OF THE ARCHITECT PRIOR TO CONSTRUCTION.

© 2020 CHARLES TASHIMA ARCHITECTURE. ALL RIGHTS RESERVED. NO INFORMATION OR DESIGN CONTAINED WITHIN THIS DOCUMENT SHOULD BE COPIED OR REPRODUCED WITHOUT THE CONSENT OF CHARLES TASHIMA ARCHITECTURE.

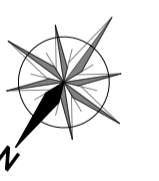
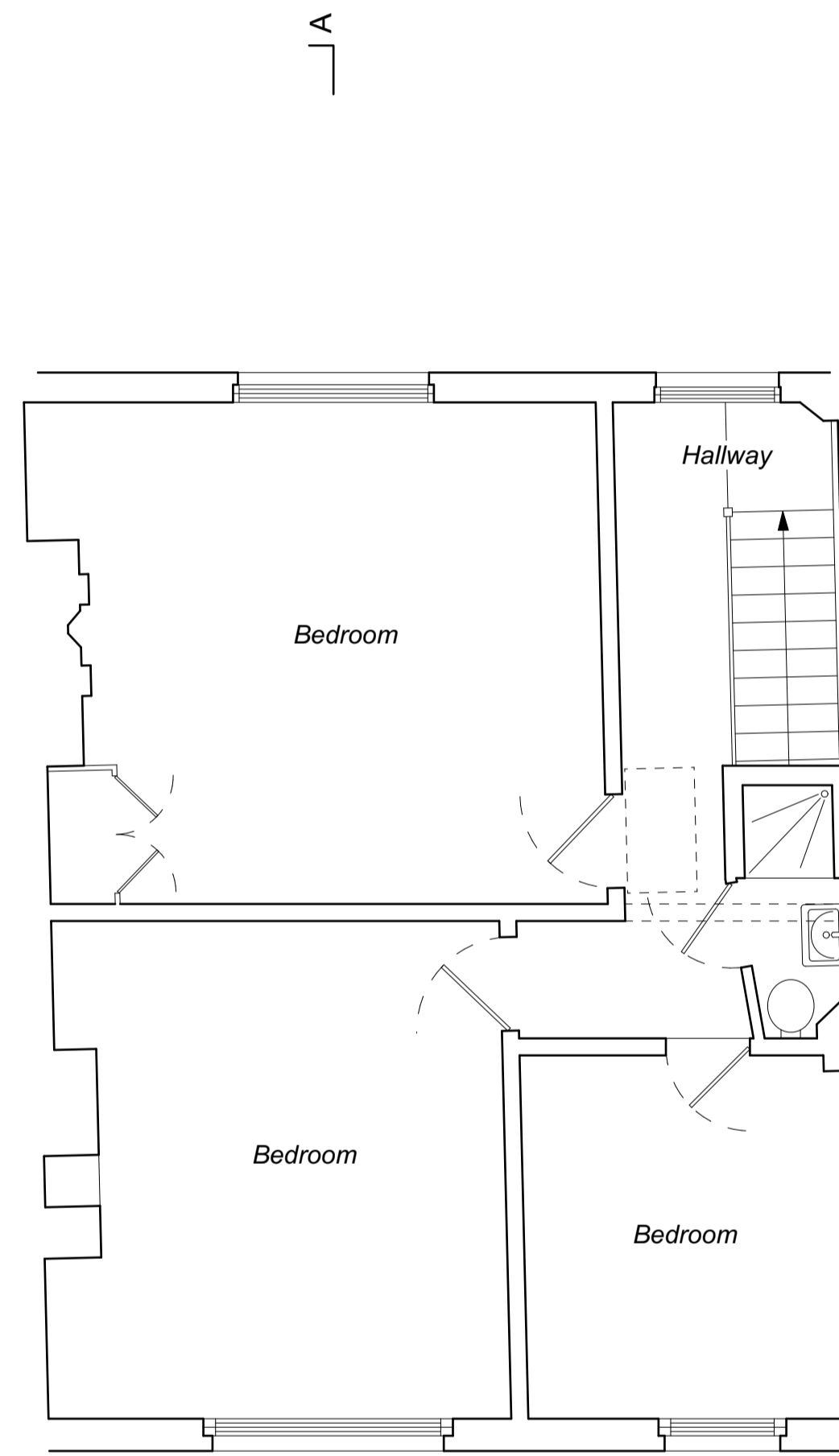

PLANNING

PROJECT:
41 DARTMOUTH PARK ROAD
LONDON NW5 1SU

| | |
|------------------|-------------------------|
| PROJECT NUMBER: | 1095 |
| PROJECT STAGE: | PLANNING |
| ISSUE DATE: | FEBRUARY 2020 |
| SCALE: | 1:50 @ A1 1:100 @ A3 |
| DOCUMENT NUMBER: | 103 |
| REVISION: | |

SUBJECT:
EXISTING
SECOND FLOOR PLAN

CLIENT: TALIA & JAMES BARRY

CHARLES TASHIMA ARCHITECTURE
12A Blackstock Mews
London N4 2BT
Landline: +44(0)20 7281 2351
Email: info@ct-arch.co.uk
Website: www.ct-arch.co.uk

DISCLAIMER:
 DO NOT SCALE FROM THESE DRAWINGS. FOR ACCURACY, ALL DIMENSIONS AND SPECIFICATIONS MUST BE CONFIRMED AT THE SITE AND WITH RELEVANT TECHNICAL DRAWINGS.
 TO BE READ IN CONJUNCTION WITH STRUCTURAL ENGINEER'S DRAWINGS AND SPECIFICATIONS.
 TO BE READ IN CONJUNCTION WITH SERVICE ENGINEER'S DRAWINGS AND SPECIFICATIONS.
 ANY DISCREPANCY BETWEEN DRAWINGS AND DIMENSION ON SITE ARE TO BE BROUGHT TO THE ATTENTION OF THE ARCHITECT PRIOR TO CONSTRUCTION.

© 2020 CHARLES TASHIMA ARCHITECTURE. ALL RIGHTS RESERVED. NO INFORMATION OR DESIGN CONTAINED WITHIN THIS DOCUMENT SHOULD BE COPIED OR REPRODUCED WITHOUT THE CONSENT OF CHARLES TASHIMA ARCHITECTURE.

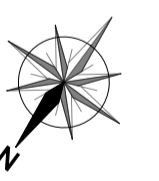

PLANNING

PROJECT:
 41 DARTMOUTH PARK ROAD
 LONDON NW5 1SU

| | |
|------------------|-------------------------|
| PROJECT NUMBER: | 1095 |
| PROJECT STAGE: | PLANNING |
| ISSUE DATE: | FEBRUARY 2020 |
| SCALE: | 1:50 @ A1 1:100 @ A3 |
| DOCUMENT NUMBER: | 113 |
| REVISION: | |

SUBJECT:
 PROPOSED
 SECOND FLOOR PLAN

CLIENT: TALIA & JAMES BARRY

CHARLES TASHIMA ARCHITECTURE
 12A Blackstock Mews
 London N4 2BT
 Landline: +44(0)20 7281 2351
 Email: info@ct-arch.co.uk
 Website: www.ct-arch.co.uk

DISCLAIMER:
DO NOT SCALE FROM THESE DRAWINGS. FOR ACCURACY, ALL DIMENSIONS AND SPECIFICATIONS MUST BE CONFIRMED AT THE SITE AND WITH RELEVANT TECHNICAL DRAWINGS.
TO BE READ IN CONJUNCTION WITH STRUCTURAL ENGINEER'S DRAWINGS AND SPECIFICATIONS.
TO BE READ IN CONJUNCTION WITH SERVICE ENGINEER'S DRAWINGS AND SPECIFICATIONS.
ANY DISCREPANCY BETWEEN DRAWINGS AND DIMENSION ON SITE ARE TO BE BROUGHT TO THE ATTENTION OF THE ARCHITECT PRIOR TO CONSTRUCTION.

© 2020 CHARLES TASHIMA ARCHITECTURE. ALL RIGHTS RESERVED. NO INFORMATION OR DESIGN CONTAINED WITHIN THIS DOCUMENT SHOULD BE COPIED OR REPRODUCED WITHOUT THE CONSENT OF CHARLES TASHIMA ARCHITECTURE.

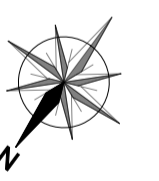
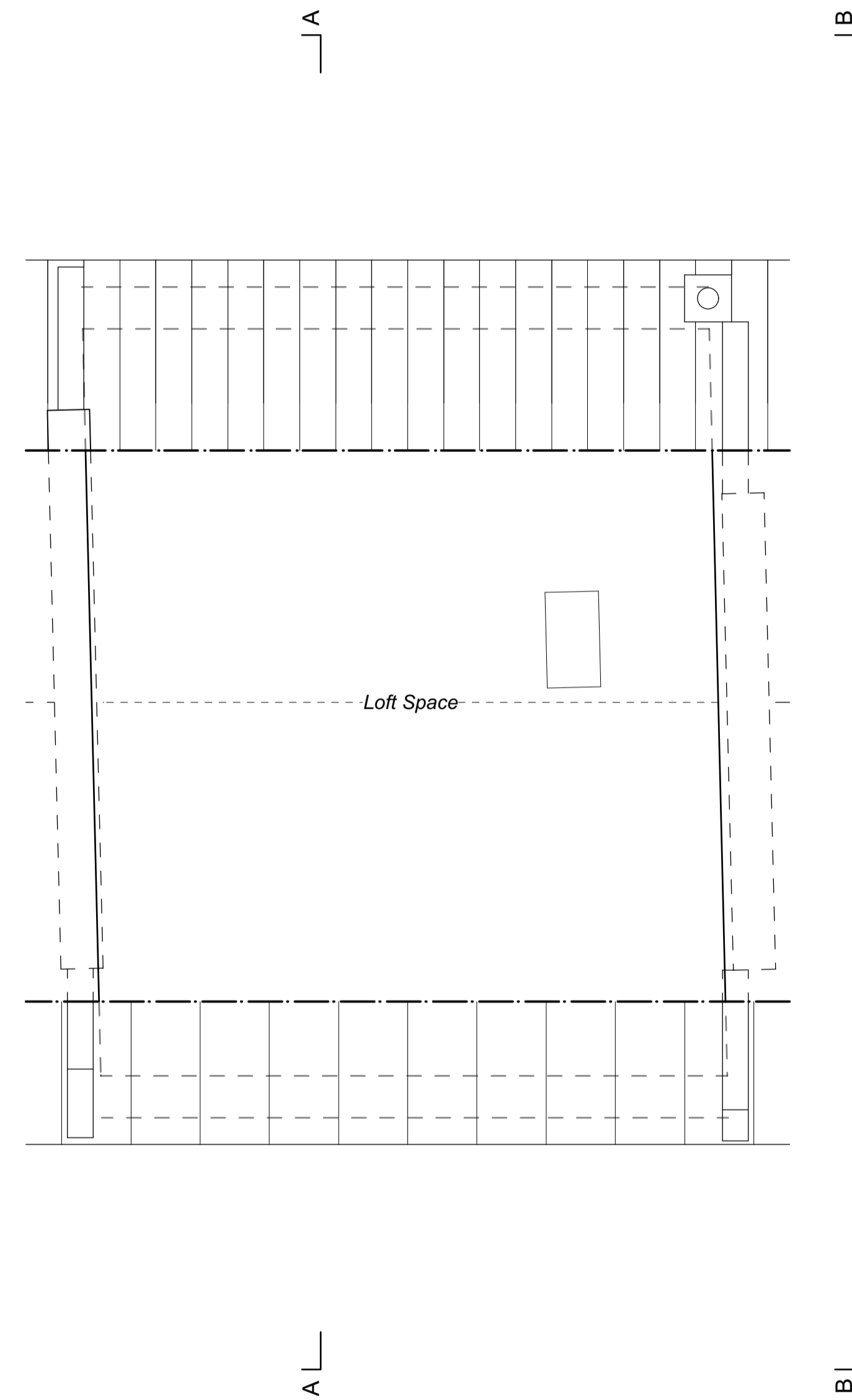

PLANNING

PROJECT:
**41 DARTMOUTH PARK ROAD
LONDON NW5 1SU**

| | |
|------------------|-------------------------|
| PROJECT NUMBER: | 1095 |
| PROJECT STAGE: | PLANNING |
| ISSUE DATE: | FEBRUARY 2020 |
| SCALE: | 1:50 @ A1 1:100 @ A3 |
| DOCUMENT NUMBER: | 104 |
| REVISION: | |

SUBJECT:
**EXISTING
ATTIC FLOOR PLAN**

CLIENT: TALIA & JAMES BARRY

CHARLES TASHIMA ARCHITECTURE
12A Blackstock Mews
London N4 2BT
Landline: +44(0)20 7281 2351
Email: info@ct-arch.co.uk
Website: www.ct-arch.co.uk

DISCLAIMER:
 DO NOT SCALE FROM THESE DRAWINGS. FOR ACCURACY, ALL DIMENSIONS AND SPECIFICATIONS MUST BE CONFIRMED AT THE SITE AND WITH RELEVANT TECHNICAL DRAWINGS.
 TO BE READ IN CONJUNCTION WITH STRUCTURAL ENGINEER'S DRAWINGS AND SPECIFICATIONS.
 TO BE READ IN CONJUNCTION WITH SERVICE ENGINEER'S DRAWINGS AND SPECIFICATIONS.
 ANY DISCREPANCY BETWEEN DRAWINGS AND DIMENSION ON SITE ARE TO BE BROUGHT TO THE ATTENTION OF THE ARCHITECT PRIOR TO CONSTRUCTION.

© 2020 CHARLES TASHIMA ARCHITECTURE. ALL RIGHTS RESERVED. NO INFORMATION OR DESIGN CONTAINED WITHIN THIS DOCUMENT SHOULD BE COPIED OR REPRODUCED WITHOUT THE CONSENT OF CHARLES TASHIMA ARCHITECTURE.

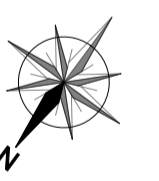
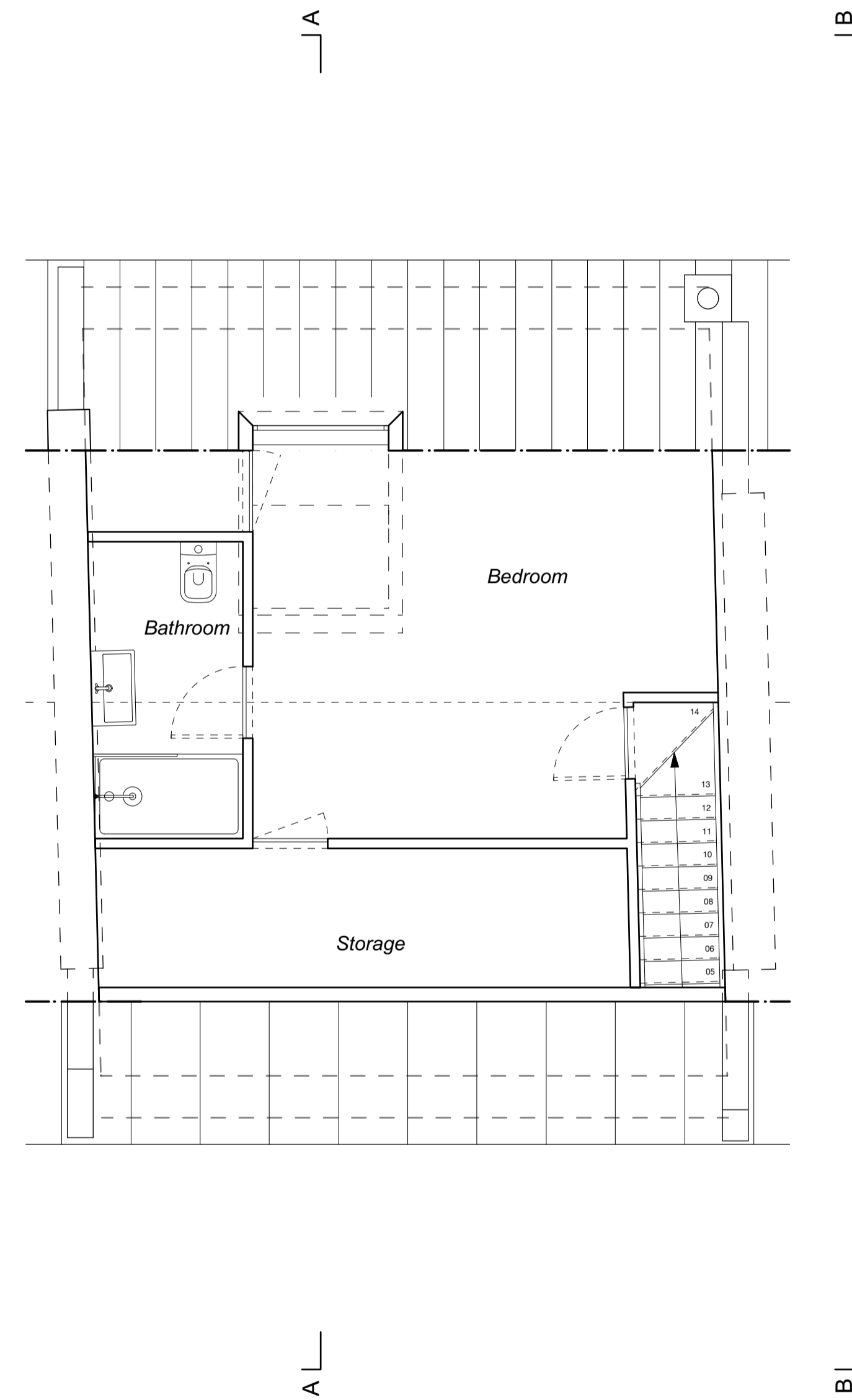

PLANNING

PROJECT:
 41 DARTMOUTH PARK ROAD
 LONDON NW5 1SU

| | |
|------------------|-------------------------|
| PROJECT NUMBER: | 1095 |
| PROJECT STAGE: | PLANNING |
| ISSUE DATE: | FEBRUARY 2020 |
| SCALE: | 1:50 @ A1 1:100 @ A3 |
| DOCUMENT NUMBER: | 114 |
| REVISION: | |

SUBJECT:
 PROPOSED
 ATTIC FLOOR PLAN

CLIENT: TALIA & JAMES BARRY

CHARLES TASHIMA ARCHITECTURE
 12A Blackstock Mews
 London N4 2BT
 Landline: +44(0)20 7281 2351
 Email: info@ct-arch.co.uk
 Website: www.ct-arch.co.uk

DISCLAIMER:
DO NOT SCALE FROM THESE DRAWINGS. FOR ACCURACY, ALL DIMENSIONS AND SPECIFICATIONS MUST BE CONFIRMED AT THE SITE AND WITH RELEVANT TECHNICAL DRAWINGS.
TO BE READ IN CONJUNCTION WITH STRUCTURAL ENGINEER'S DRAWINGS AND SPECIFICATIONS.
TO BE READ IN CONJUNCTION WITH SERVICE ENGINEER'S DRAWINGS AND SPECIFICATIONS.
ANY DISCREPANCY BETWEEN DRAWINGS AND DIMENSION ON SITE ARE TO BE BROUGHT TO THE ATTENTION OF THE ARCHITECT PRIOR TO CONSTRUCTION.

© 2020 CHARLES TASHIMA ARCHITECTURE. ALL RIGHTS RESERVED. NO INFORMATION OR DESIGN CONTAINED WITHIN THIS DOCUMENT SHOULD BE COPIED OR REPRODUCED WITHOUT THE CONSENT OF CHARLES TASHIMA ARCHITECTURE.

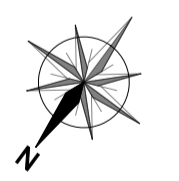
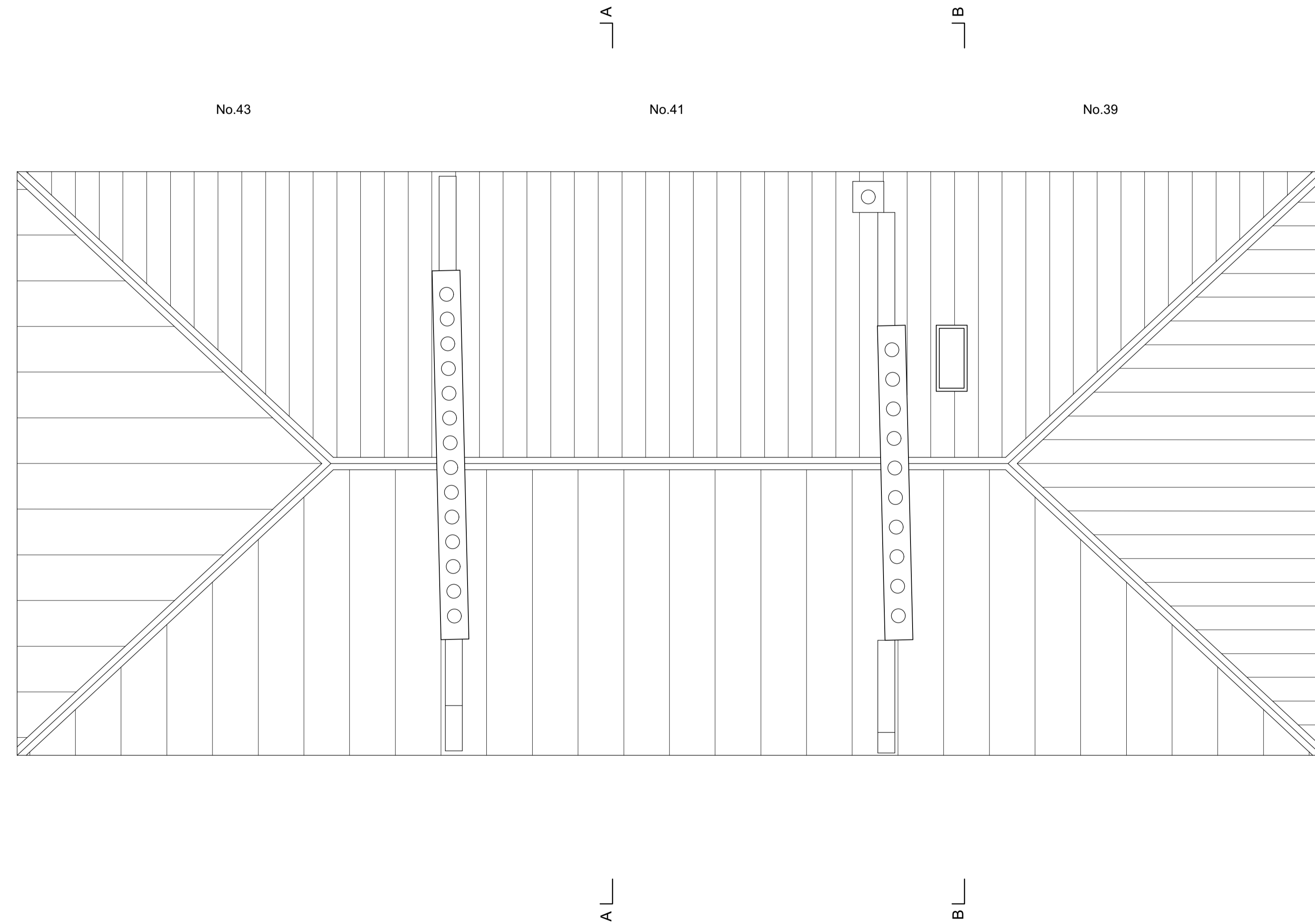

PLANNING

PROJECT:
**41 DARTMOUTH PARK ROAD
LONDON NW5 1SU**

| | |
|------------------|-------------------------|
| PROJECT NUMBER: | 1095 |
| PROJECT STAGE: | PLANNING |
| ISSUE DATE: | FEBRUARY 2020 |
| SCALE: | 1:50 @ A1 1:100 @ A3 |
| DOCUMENT NUMBER: | 105 |
| REVISION: | |

SUBJECT:
**EXISTING
ROOF PLAN**

CLIENT: TALIA & JAMES BARRY

CHARLES TASHIMA ARCHITECTURE
12A Blackstock Mews
London N4 2BT
Landline: +44(0)20 7281 2351
Email: info@ct-arch.co.uk
Website: www.ct-arch.co.uk

DISCLAIMER:
 DO NOT SCALE FROM THESE DRAWINGS. FOR ACCURACY, ALL DIMENSIONS AND SPECIFICATIONS MUST BE CONFIRMED AT THE SITE AND WITH RELEVANT TECHNICAL DRAWINGS.
 TO BE READ IN CONJUNCTION WITH STRUCTURAL ENGINEER'S DRAWINGS AND SPECIFICATIONS.
 TO BE READ IN CONJUNCTION WITH SERVICE ENGINEER'S DRAWINGS AND SPECIFICATIONS.
 ANY DISCREPANCY BETWEEN DRAWINGS AND DIMENSION ON SITE ARE TO BE BROUGHT TO THE ATTENTION OF THE ARCHITECT PRIOR TO CONSTRUCTION.

© 2020 CHARLES TASHIMA ARCHITECTURE. ALL RIGHTS RESERVED. NO INFORMATION OR DESIGN CONTAINED WITHIN THIS DOCUMENT SHOULD BE COPIED OR REPRODUCED WITHOUT THE CONSENT OF CHARLES TASHIMA ARCHITECTURE.

KEY:
 01 NEW REAR DORMER (ZINC) WITH WINDOW AND ROOFLIGHT

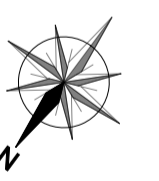
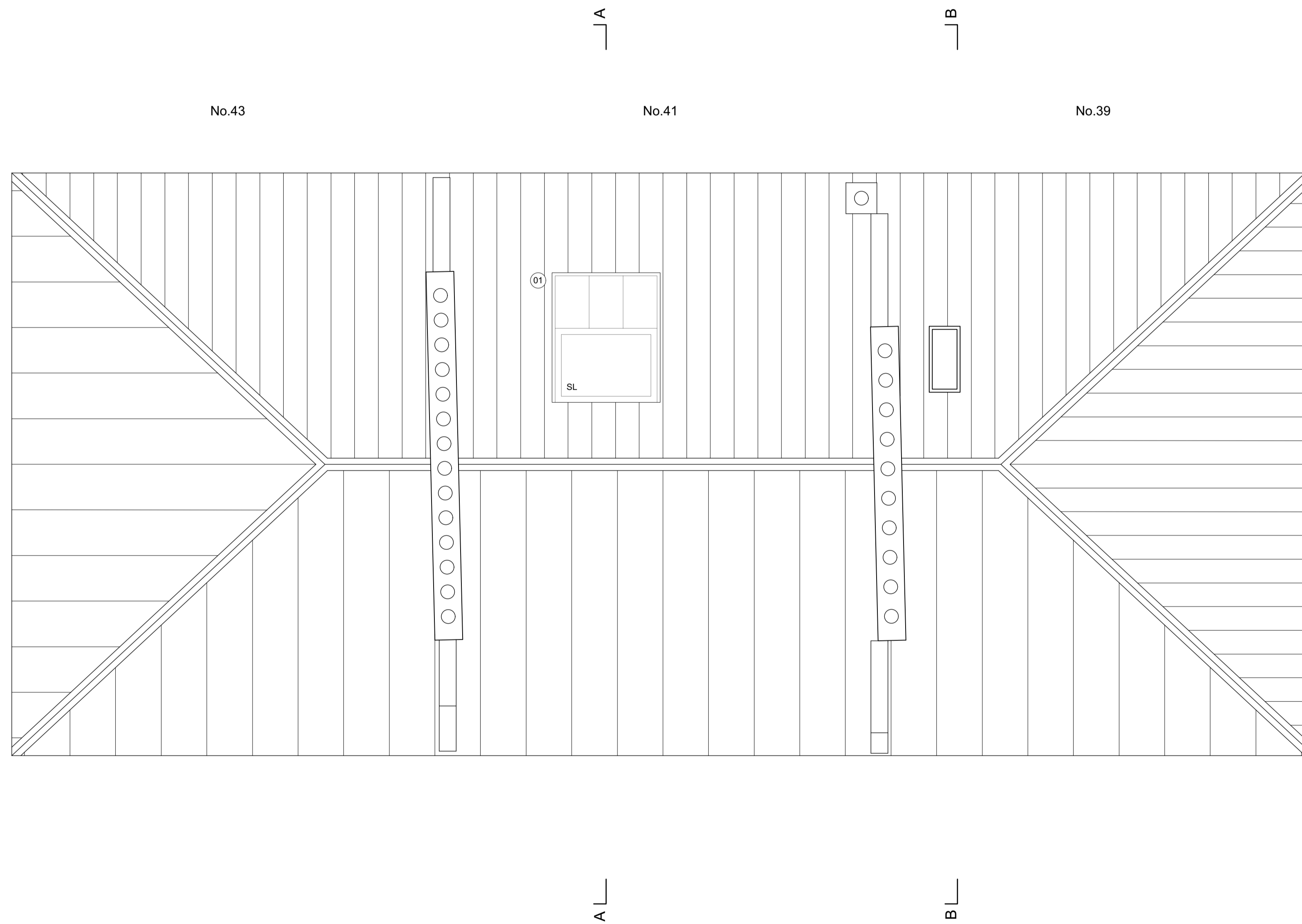

PLANNING

PROJECT:
 41 DARTMOUTH PARK ROAD
 LONDON NW5 1SU

| | |
|------------------|-------------------------|
| PROJECT NUMBER: | 1095 |
| PROJECT STAGE: | PLANNING |
| ISSUE DATE: | FEBRUARY 2020 |
| SCALE: | 1:50 @ A1 1:100 @ A3 |
| DOCUMENT NUMBER: | 115 |
| REVISION: | |

SUBJECT:
 PROPOSED
 ROOF PLAN

CLIENT: TALIA & JAMES BARRY

CHARLES TASHIMA ARCHITECTURE
 12A Blackstock Mews
 London N4 2BT
 Landline: +44(0)20 7281 2351
 Email: info@ct-arch.co.uk
 Website: www.ct-arch.co.uk

NO CHANGES PROPOSED
TO THIS ELEVATION

No.43

No.41

No.39



DISCLAIMER:
DO NOT SCALE FROM THESE DRAWINGS. FOR ACCURACY, ALL DIMENSIONS AND SPECIFICATIONS MUST BE CONFIRMED AT THE SITE AND WITH RELEVANT TECHNICAL DRAWINGS.
TO BE READ IN CONJUNCTION WITH STRUCTURAL ENGINEER'S DRAWINGS AND SPECIFICATIONS.
TO BE READ IN CONJUNCTION WITH SERVICE ENGINEER'S DRAWINGS AND SPECIFICATIONS.
ANY DISCREPANCY BETWEEN DRAWINGS AND DIMENSION ON SITE ARE TO BE BROUGHT TO THE ATTENTION OF THE ARCHITECT PRIOR TO CONSTRUCTION.

© 2020 CHARLES TASHIMA ARCHITECTURE. ALL RIGHTS RESERVED. NO INFORMATION OR DESIGN CONTAINED WITHIN THIS DOCUMENT SHOULD BE COPIED OR REPRODUCED WITHOUT THE CONSENT OF CHARLES TASHIMA ARCHITECTURE.

PLANNING

PROJECT:
41 DARTMOUTH PARK ROAD
LONDON NW5 1SU

| | |
|------------------|-------------------------|
| PROJECT NUMBER: | 1095 |
| PROJECT STAGE: | PLANNING |
| ISSUE DATE: | FEBRUARY 2020 |
| SCALE: | 1:50 @ A1 1:100 @ A3 |
| DOCUMENT NUMBER: | 200 |
| REVISION: | |

SUBJECT:
EXISTING
FRONT ELEVATION

CLIENT: TALIA & JAMES BARRY

CHARLES TASHIMA ARCHITECTURE
12A Blackstock Mews
London N4 2BT
Landline: +44(0)20 7281 2351
Email: info@ct-arch.co.uk
Website: www.ct-arch.co.uk

DISCLAIMER:
 DO NOT SCALE FROM THESE DRAWINGS. FOR ACCURACY, ALL DIMENSIONS AND SPECIFICATIONS MUST BE CONFIRMED AT THE SITE AND WITH RELEVANT TECHNICAL DRAWINGS.
 TO BE READ IN CONJUNCTION WITH STRUCTURAL ENGINEER'S DRAWINGS AND SPECIFICATIONS.
 TO BE READ IN CONJUNCTION WITH SERVICE ENGINEER'S DRAWINGS AND SPECIFICATIONS.
 ANY DISCREPANCY BETWEEN DRAWINGS AND DIMENSION ON SITE ARE TO BE BROUGHT TO THE ATTENTION OF THE ARCHITECT PRIOR TO CONSTRUCTION.

© 2020 CHARLES TASHIMA ARCHITECTURE. ALL RIGHTS RESERVED. NO INFORMATION OR DESIGNS CONTAINED WITHIN THIS DOCUMENT SHOULD BE COPIED OR REPRODUCED WITHOUT THE CONSENT OF CHARLES TASHIMA ARCHITECTURE.

No.39

No.41

No.43



Limited Date Available
To Neighbouring Property

Limited Date Available
To Neighbouring Property

PLANNING

PROJECT:
 41 DARTMOUTH PARK ROAD
 LONDON NW5 1SU

| | |
|------------------|-------------------------|
| PROJECT NUMBER: | 1095 |
| PROJECT STAGE: | PLANNING |
| ISSUE DATE: | FEBRUARY 2020 |
| SCALE: | 1:50 @ A1 1:100 @ A3 |
| DOCUMENT NUMBER: | 201 |
| REVISION: | |

SUBJECT:
 EXISTING
 REAR ELEVATION

CLIENT: TALIA & JAMES BARRY

CHARLES TASHIMA ARCHITECTURE
 12A Blackstock Mews
 London N4 2BT
 Landline: +44(0)20 7281 2351
 Email: info@ct-arch.co.uk
 Website: www.ct-arch.co.uk

DISCLAIMER:
 DO NOT SCALE FROM THESE DRAWINGS. FOR ACCURACY, ALL DIMENSIONS AND SPECIFICATIONS MUST BE CONFIRMED AT THE SITE AND WITH RELEVANT TECHNICAL DRAWINGS.
 TO BE READ IN CONJUNCTION WITH STRUCTURAL ENGINEER'S DRAWINGS AND SPECIFICATIONS.
 TO BE READ IN CONJUNCTION WITH SERVICE ENGINEER'S DRAWINGS AND SPECIFICATIONS.
 ANY DISCREPANCY BETWEEN DRAWINGS AND DIMENSION ON SITE ARE TO BE BROUGHT TO THE ATTENTION OF THE ARCHITECT PRIOR TO CONSTRUCTION.

© 2020 CHARLES TASHIMA ARCHITECTURE. ALL RIGHTS RESERVED. NO INFORMATION OR DESIGN CONTAINED WITHIN THIS DOCUMENT SHOULD BE COPIED OR REPRODUCED WITHOUT THE CONSENT OF CHARLES TASHIMA ARCHITECTURE.

KEY:
 01 NEW REAR DORMER (ZINC) WITH WINDOW AND ROOFLIGHT



| | |
|------------------------------------------------------------------------------------------------------------------------------------------------------------------------|-------------------------|
| PLANNING | |
| PROJECT: 41 DARTMOUTH PARK ROAD LONDON NW5 1SU | |
| PROJECT NUMBER: | 1095 |
| PROJECT STAGE: | PLANNING |
| ISSUE DATE: | FEBRUARY 2020 |
| SCALE: | 1:50 @ A1 1:100 @ A3 |
| DOCUMENT NUMBER: | 211 |
| REVISION: | |
| SUBJECT: PROPOSED REAR ELEVATION | |
| CLIENT: | TALIA & JAMES BARRY |
| CHARLES TASHIMA ARCHITECTURE 12A Blackstock Mews London N4 2BT Landline: +44(0)20 7281 2351 Email: info@ct-arch.co.uk Website: www.ct-arch.co.uk | |



DISCLAIMER:
 DO NOT SCALE FROM THESE DRAWINGS. FOR ACCURACY, ALL DIMENSIONS AND SPECIFICATIONS MUST BE CONFIRMED AT THE SITE AND WITH RELEVANT TECHNICAL DRAWINGS.
 TO BE READ IN CONJUNCTION WITH STRUCTURAL ENGINEER'S DRAWINGS AND SPECIFICATIONS.
 TO BE READ IN CONJUNCTION WITH SERVICE ENGINEER'S DRAWINGS AND SPECIFICATIONS.
 ANY DISCREPANCY BETWEEN DRAWINGS AND DIMENSION ON SITE ARE TO BE BROUGHT TO THE ATTENTION OF THE ARCHITECT PRIOR TO CONSTRUCTION.

© 2020 CHARLES TASHIMA ARCHITECTURE. ALL RIGHTS RESERVED. NO INFORMATION OR DESIGNS CONTAINED WITHIN THIS DOCUMENT SHOULD BE COPIED OR REPRODUCED WITHOUT THE CONSENT OF CHARLES TASHIMA ARCHITECTURE.

PLANNING

PROJECT:
 41 DARTMOUTH PARK ROAD
 LONDON NW5 1SU

| | |
|------------------|-------------------------|
| PROJECT NUMBER: | 1095 |
| PROJECT STAGE: | PLANNING |
| ISSUE DATE: | FEBRUARY 2020 |
| SCALE: | 1:50 @ A1 1:100 @ A3 |
| DOCUMENT NUMBER: | 202 |
| REVISION: | |

SUBJECT:
 EXISTING
 SECTION AA

CLIENT: TALIA & JAMES BARRY

CHARLES TASHIMA ARCHITECTURE
 12A Blackstock Mews
 London N4 2BT
 Landline: +44(0)20 7281 2351
 Email: info@ct-arch.co.uk
 Website: www.ct-arch.co.uk



DISCLAIMER:
 DO NOT SCALE FROM THESE DRAWINGS. FOR ACCURACY, ALL DIMENSIONS AND SPECIFICATIONS MUST BE CONFIRMED AT THE SITE AND WITH RELEVANT TECHNICAL DRAWINGS.
 TO BE READ IN CONJUNCTION WITH STRUCTURAL ENGINEER'S DRAWINGS AND SPECIFICATIONS.
 TO BE READ IN CONJUNCTION WITH SERVICE ENGINEER'S DRAWINGS AND SPECIFICATIONS.
 ANY DISCREPANCY BETWEEN DRAWINGS AND DIMENSION ON SITE ARE TO BE BROUGHT TO THE ATTENTION OF THE ARCHITECT PRIOR TO CONSTRUCTION.

© 2020 CHARLES TASHIMA ARCHITECTURE. ALL RIGHTS RESERVED. NO INFORMATION OR DESIGNS CONTAINED WITHIN THIS DOCUMENT SHOULD BE COPIED OR REPRODUCED WITHOUT THE CONSENT OF CHARLES TASHIMA ARCHITECTURE.

PLANNING

PROJECT:
 41 DARTMOUTH PARK ROAD
 LONDON NW5 1SU

| | |
|------------------|-------------------------|
| PROJECT NUMBER: | 1095 |
| PROJECT STAGE: | PLANNING |
| ISSUE DATE: | FEBRUARY 2020 |
| SCALE: | 1:50 @ A1 1:100 @ A3 |
| DOCUMENT NUMBER: | 212 |
| REVISION: | |

SUBJECT:
 PROPOSED
 SECTION AA

CLIENT: TALIA & JAMES BARRY

CHARLES TASHIMA ARCHITECTURE
 12A Blackstock Mews
 London N4 2BT
 Landline: +44(0)20 7281 2351
 Email: info@ct-arch.co.uk
 Website: www.ct-arch.co.uk

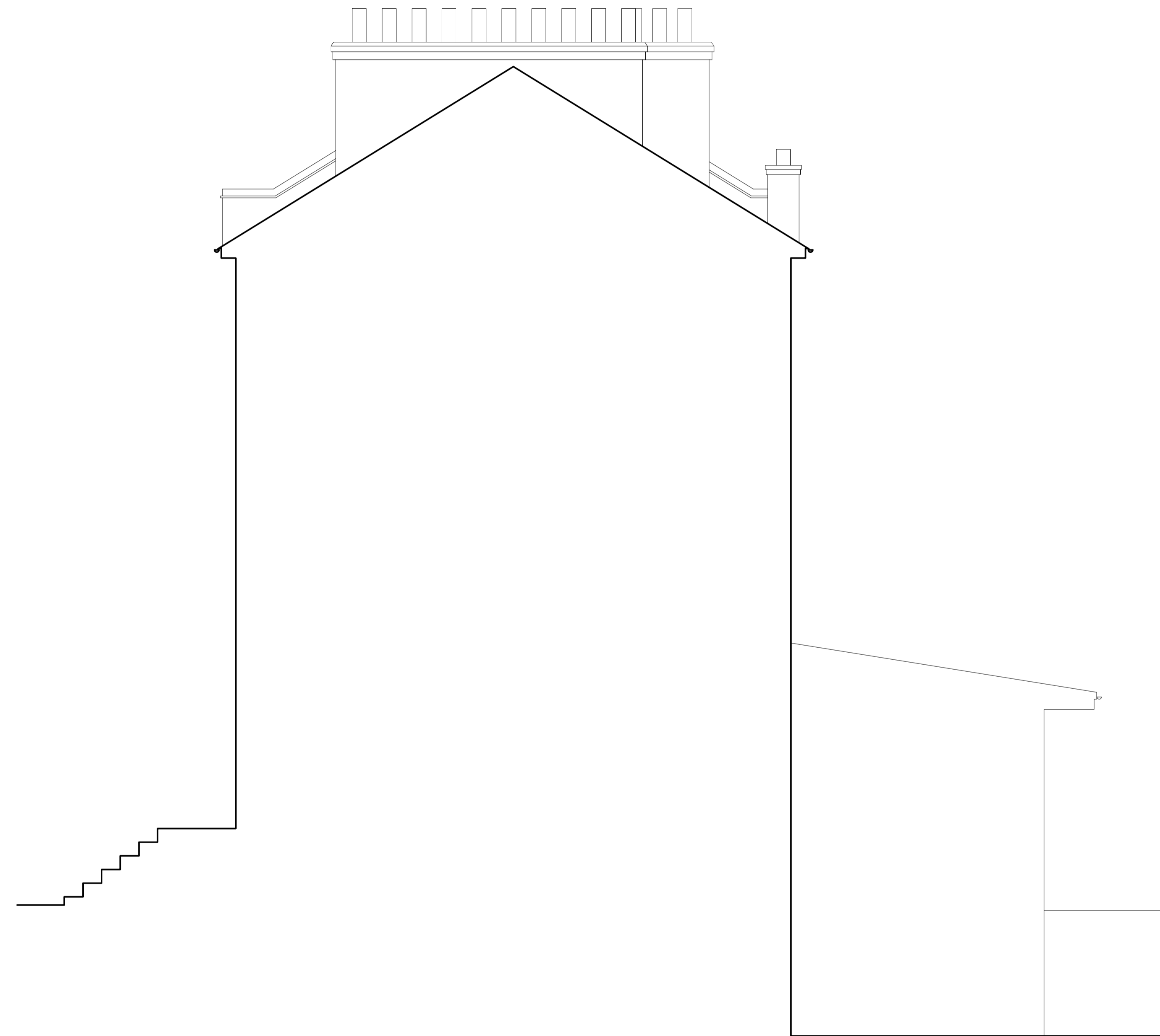

DISCLAIMER:
DO NOT SCALE FROM THESE DRAWINGS. FOR ACCURACY, ALL DIMENSIONS AND SPECIFICATIONS MUST BE CONFIRMED AT THE SITE AND WITH RELEVANT TECHNICAL DRAWINGS.
TO BE READ IN CONJUNCTION WITH STRUCTURAL ENGINEER'S DRAWINGS AND SPECIFICATIONS.
TO BE READ IN CONJUNCTION WITH SERVICE ENGINEER'S DRAWINGS AND SPECIFICATIONS.
ANY DISCREPANCY BETWEEN DRAWINGS AND DIMENSION ON SITE ARE TO BE BROUGHT TO THE ATTENTION OF THE ARCHITECT PRIOR TO CONSTRUCTION.

© 2020 CHARLES TASHIMA ARCHITECTURE. ALL RIGHTS RESERVED. NO INFORMATION OR DESIGN CONTAINED WITHIN THIS DOCUMENT SHOULD BE COPIED OR REPRODUCED WITHOUT THE CONSENT OF CHARLES TASHIMA ARCHITECTURE.

PLANNING

PROJECT:
41 DARTMOUTH PARK ROAD
LONDON NW5 1SU

| | |
|------------------|-------------------------|
| PROJECT NUMBER: | 1095 |
| PROJECT STAGE: | PLANNING |
| ISSUE DATE: | FEBRUARY 2020 |
| SCALE: | 1:50 @ A1 1:100 @ A3 |
| DOCUMENT NUMBER: | 203 |
| REVISION: | |

SUBJECT:
EXISTING
SECTION BB

CLIENT: TALIA & JAMES BARRY

CHARLES TASHIMA ARCHITECTURE
12A Blackstock Mews
London N4 2BT
Landline: +44(0)20 7281 2351
Email: info@ct-arch.co.uk
Website: www.ct-arch.co.uk

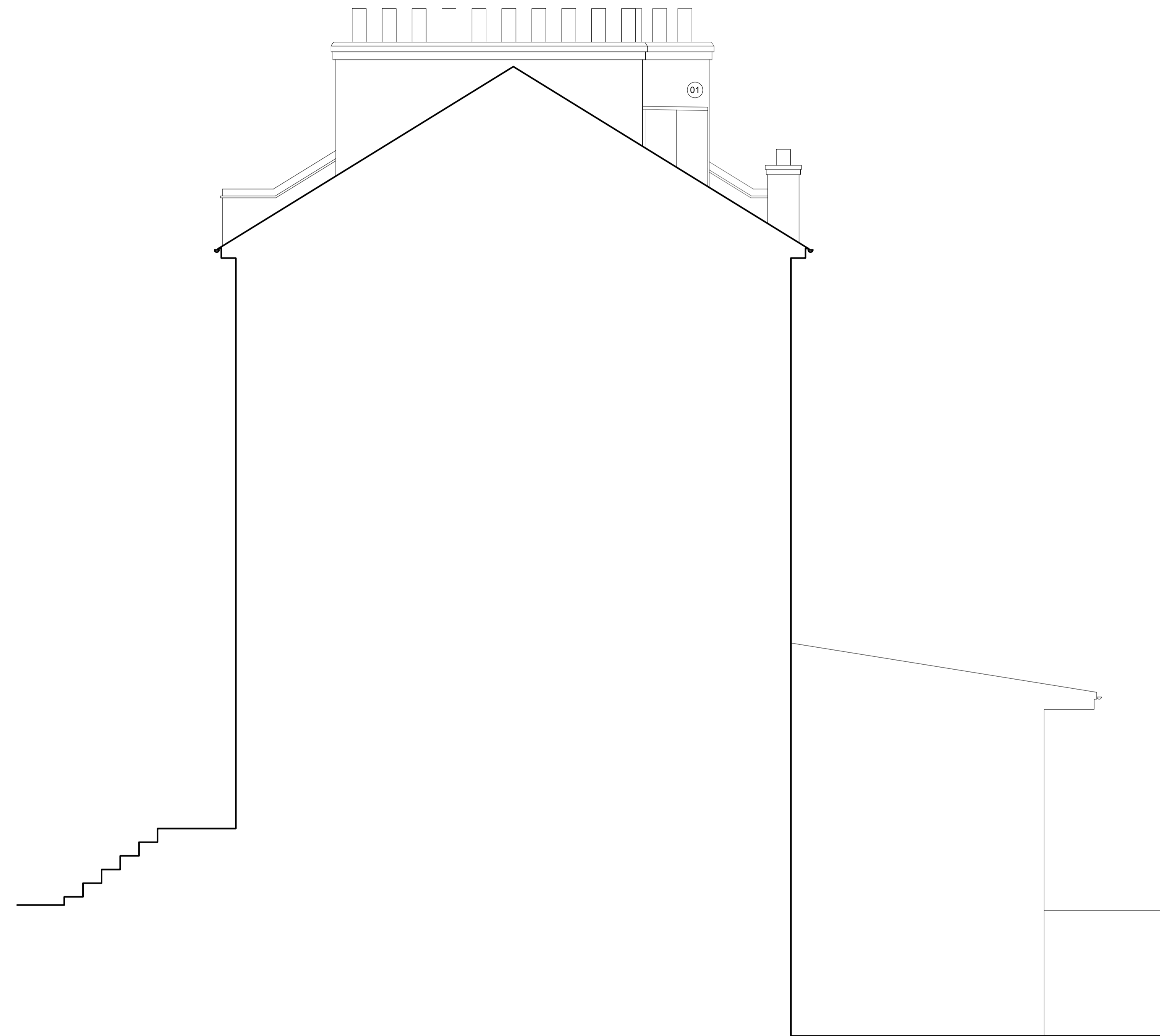

DISCLAIMER:
 DO NOT SCALE FROM THESE DRAWINGS. FOR ACCURACY, ALL DIMENSIONS AND SPECIFICATIONS MUST BE CONFIRMED AT THE SITE AND WITH RELEVANT TECHNICAL DRAWINGS.
 TO BE READ IN CONJUNCTION WITH STRUCTURAL ENGINEER'S DRAWINGS AND SPECIFICATIONS.
 TO BE READ IN CONJUNCTION WITH SERVICE ENGINEER'S DRAWINGS AND SPECIFICATIONS.
 ANY DISCREPANCY BETWEEN DRAWINGS AND DIMENSION ON SITE ARE TO BE BROUGHT TO THE ATTENTION OF THE ARCHITECT PRIOR TO CONSTRUCTION.

© 2020 CHARLES TASHIMA ARCHITECTURE. ALL RIGHTS RESERVED. NO INFORMATION OR DESIGN CONTAINED WITHIN THIS DOCUMENT SHOULD BE COPIED OR REPRODUCED WITHOUT THE CONSENT OF CHARLES TASHIMA ARCHITECTURE.

KEY:
 01 NEW REAR DORMER (ZINC) WITH WINDOW AND ROOFLIGHT

PLANNING

PROJECT:
 41 DARTMOUTH PARK ROAD
 LONDON NW5 1SU

| | |
|------------------|-------------------------|
| PROJECT NUMBER: | 1095 |
| PROJECT STAGE: | PLANNING |
| ISSUE DATE: | FEBRUARY 2020 |
| SCALE: | 1:50 @ A1 1:100 @ A3 |
| DOCUMENT NUMBER: | 213 |
| REVISION: | |

SUBJECT:
 PROPOSED
 SECTION BB

CLIENT: TALIA & JAMES BARRY

CHARLES TASHIMA ARCHITECTURE
 12A Blackstock Mews
 London N4 2BT
 Landline: +44(0)20 7281 2351
 Email: info@ct-arch.co.uk
 Website: www.ct-arch.co.uk