

This drawing is the property of Archton LLP and must not be divulged to anyone, copied or reproduced, or used for marketing, advertising or promotional purposes without the express written permission of Archton LLP.

All dimensions are to be checked on site and not scaled from this drawing. Contractors must verify all dimensions on site before setting out, commencing work or preparing shop drawings. Any discrepancies on this drawing with other contract documentation to be reported immediately for clarification.

Notes

ENSURE NO STRIP OUT, DEMOLITION OR BUILDING WORKS ARE UNDERTAKEN WITHOUT THE REQUIRED LISTED BUILDING AND PLANNING CONSENTS FROM THE LOCAL AUTHORITY AND ENGLISH HERITAGE.

DRAWINGS ARE BASED ON INFORMATION PROVIDED BY UCL.

DRAWINGS TO BE READ IN CONJUNCTION WITH:

- ARCHITECTURAL SCHEDULES AND SPECIFICATIONS.
- STRUCTURAL DRAWINGS AND SPECIFICATIONS.
- M&E DRAWINGS AND SPECIFICATIONS.
- ACOUSTIC REPORTS.
- FIRE STRATEGY.

WORKS AREAS NOT SURVEYED.

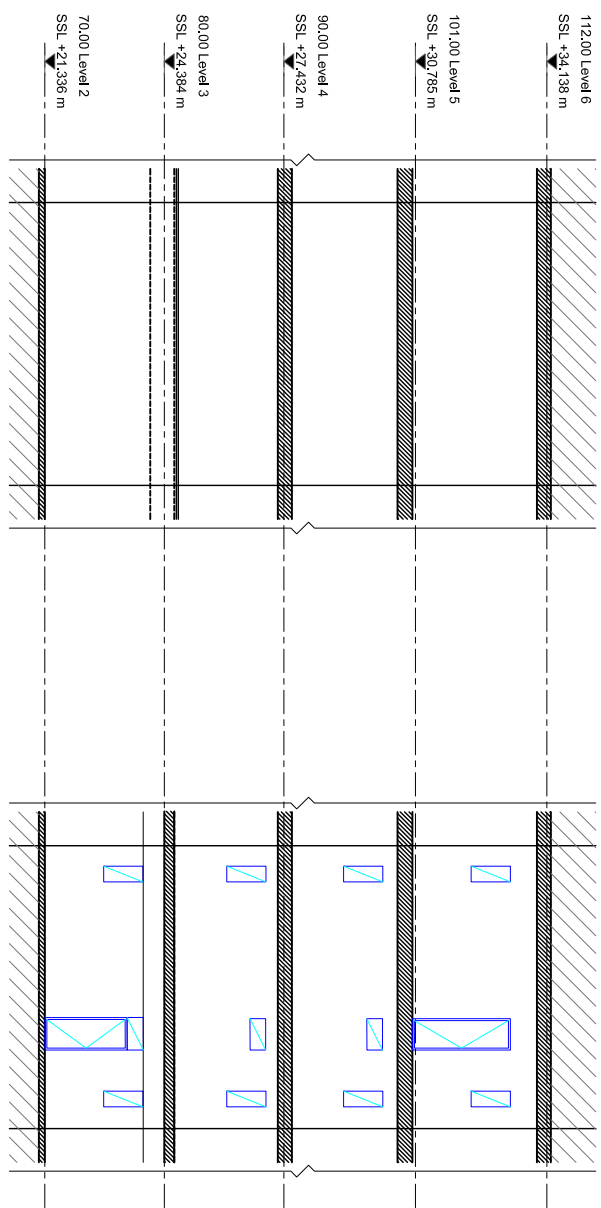

E1 CORE C - ELEVATION - CORE SIDE
AS PROPOSED
1:100

E2 CORE C - ELEVATION - CORE SIDE
AS PROPOSED
1:100

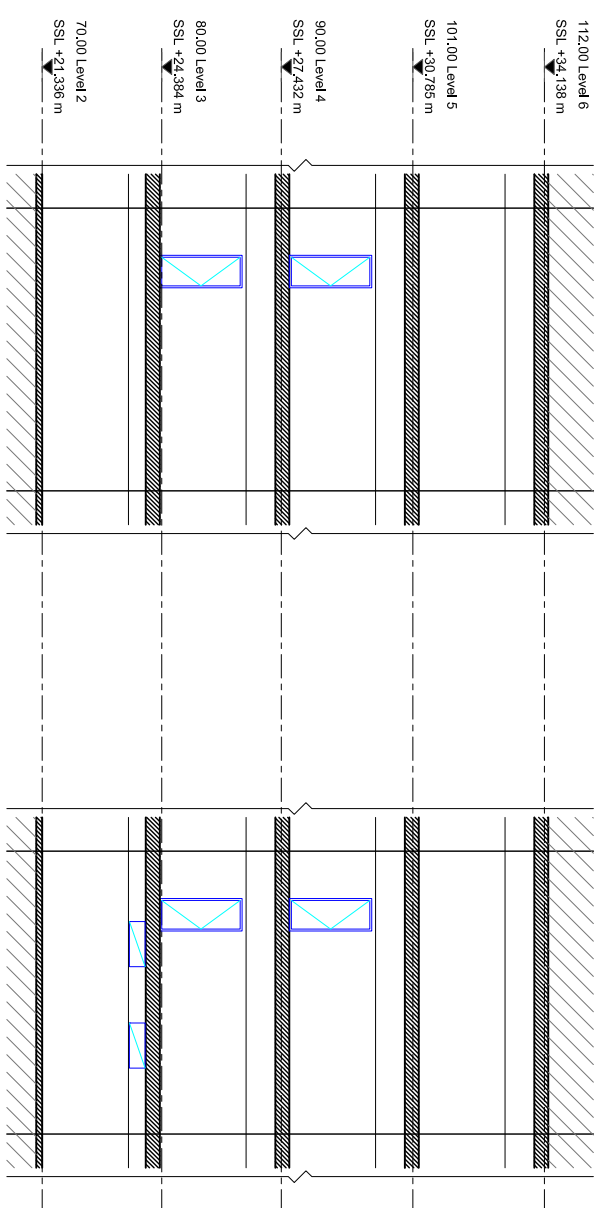

E3 CORE C - ELEVATION - LOBBY SIDE
AS PROPOSED
1:100

E4 CORE C - ELEVATION - LOBBY SIDE
AS PROPOSED
1:100

- LEGEND**
- NEW DUCT/ GRILLE
 - NEW FIRE RATED RISER ACCESS DOOR

Rev	Description	Date
A	PLANNING ISSUE	06.02.2020

overbury Client

Job title
University College London
Institute of Education
Phase 2
20 Bedford Way, WC1H 0AL

Drawing title
Core C - Lobby / Core Walls - Elevations
Proposed

Scale	Date	Drawn
1:100 @ A1	Feb 20	IL

ARCHITON LLP
CHARTERED ARCHITECTS, DESIGN, PLANNING CONSULTANTS, DESIGN, PROJECT MANAGEMENT, BUILDING COST MANAGEMENT.

REGENCY HOUSE
17 WEST STREET
EPSOM KT18 7PL Email: info@archton.com

TEL: 01372 745600
FAX: 01372 745016
Email: info@archton.com

Drawing No
3147-P1-2025 - A

ARCHITON LLP
certified to:
BS EN ISO 9001
BS EN ISO 14001
UK Accreditation

