

This drawing is the property of Archton LLP and must not be divulged to anyone, copied or reproduced, or used for marketing, advertising or promotional purposes without the express written permission of Archton LLP.

All dimensions are to be checked on site and not scaled from this drawing. Contractors must verify all dimensions on site before setting out, commencing work or preparing shop drawings. Any discrepancies on this drawing with other contract documentation to be reported immediately for clarification.

Notes
ENSURE NO STRIP OUT, DEMOLITION OR BUILDING WORKS ARE UNDERTAKEN WITHOUT THE REQUIRED LISTED BUILDING AND PLANNING CONSENTS FROM THE LOCAL AUTHORITY AND ENGLISH HERITAGE.

DRAWINGS ARE BASED ON INFORMATION PROVIDED BY UCL.

DRAWINGS TO BE READ IN CONJUNCTION WITH:

- ARCHITECTURAL SCHEDULES AND SPECIFICATIONS.
- STRUCTURAL DRAWINGS AND SPECIFICATIONS.
- M&E DRAWINGS AND SPECIFICATIONS.
- ACOUSTIC REPORTS.
- FIRE STRATEGY.

WORKS AREAS NOT SURVEYED.

Rev	Description	Date
A	PLANNING ISSUE	06.02.2020



Job title
 University College London
 Institute of Education
 Phase 2
 20 Bedford Way, WC1H 0AL

Drawing title
 Core B - Lobby / Core Walls - Elevations
 Proposed

Scale	Date	Drawn
1:100 @ A1	Feb 20	IL

ARCHITON LLP

CHARTERED ARCHITECTS, DESIGN, PLANNING CONSULTANTS, PROJECT MANAGEMENT, BUILDING COST MANAGEMENT.
 REGISTRY HOUSE
 17 WEST STREET
 EPSOM KT18 7RL Email: info@archton.com
 TEL: 01372 745600 FAX: 01372 745016
 ARCHITON LLP
 85 RN 150 9001
 85 RN 150 14001
 LLP Accreditation

Drawing No
 3147-P1-2027 - A

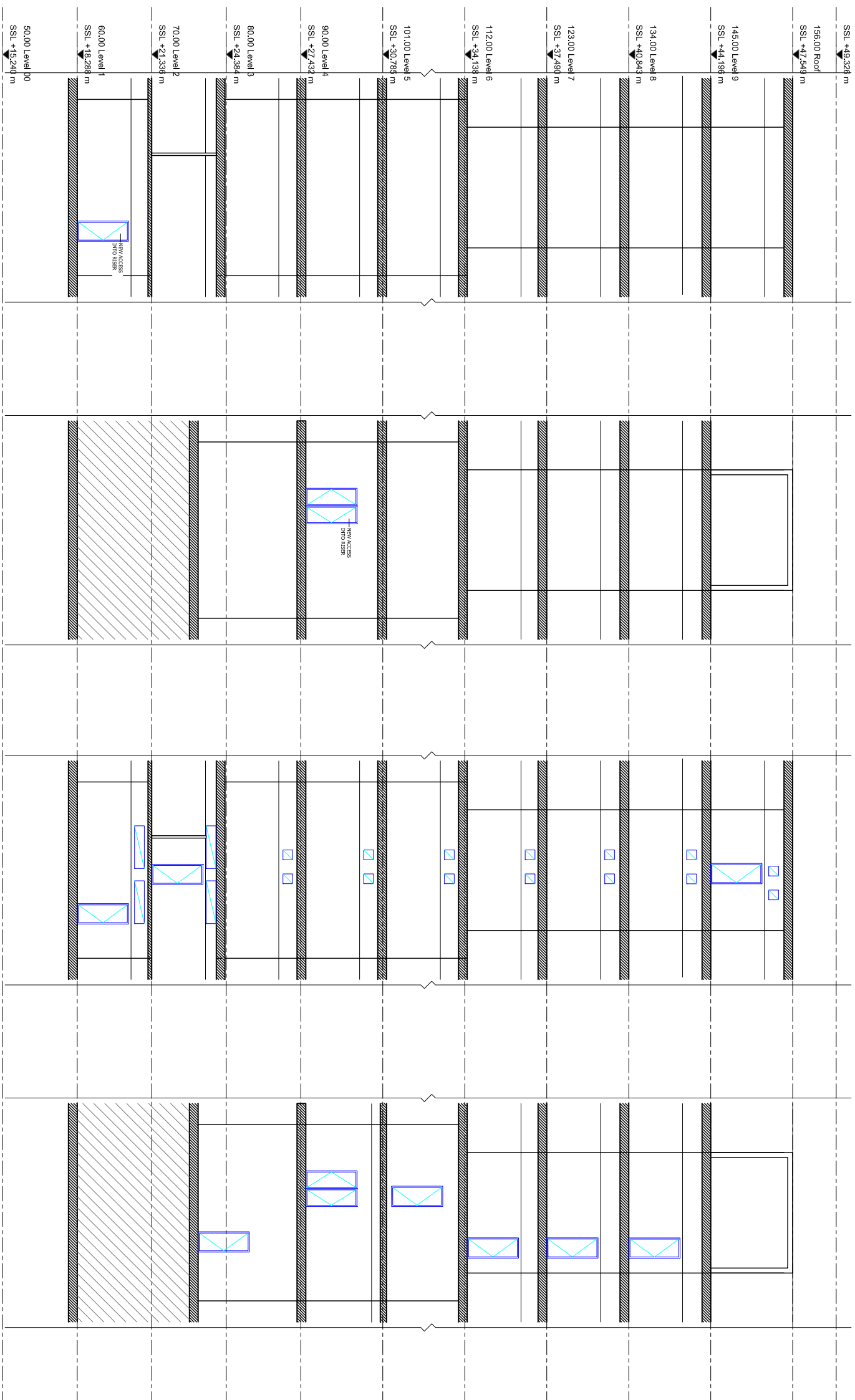

E1 CORE B - ELEVATION - LOBBY SIDE
 AS PROPOSED
 1:100

E2 CORE B - ELEVATION - CORE SIDE
 AS PROPOSED
 1:100

E3 CORE B - ELEVATION - LOBBY SIDE
 AS PROPOSED
 1:100

E4 CORE B - ELEVATION - CORE SIDE
 AS PROPOSED
 1:100

- LEGEND**
- NEW DUCT/ GRILLE
 - NEW FIRE RATED RISER ACCESS DOOR

