

This drawing is the property of Architon LLP and must not be divulged to anyone, copied or reproduced, or used for marketing, advertising or promotional purposes without the express written permission of Architon LLP.

All dimensions are to be checked on site and not scaled from this drawing. Contractors must verify all dimensions on site before setting out, commencing work or preparing shop drawings. Any discrepancies on this drawing with other contract documentation to be reported immediately for clarification.

Notes

**ENSURE NO STRIP OUT, DEMOLITION OR BUILDING WORKS ARE UNDERTAKEN WITHOUT THE REQUIRED LISTED BUILDING AND PLANNING CONSENTS FROM THE LOCAL AUTHORITY AND ENGLISH HERITAGE.**

DRAWINGS ARE BASED ON INFORMATION PROVIDED BY UCL.

DRAWINGS TO BE READ IN CONJUNCTION WITH:-

- ARCHITECTURAL SCHEDULES AND SPECIFICATIONS,
- STRUCTURAL DRAWINGS AND SPECIFICATIONS,
- M&E DRAWINGS AND SPECIFICATIONS,
- ACOUSTIC REPORTS,
- FIRE STRATEGY.

WORKS AREAS NOT SURVEYED.

Rev	Description	Date
A	PLANNING ISSUE	06.02.2020

**overbury** Client

Job title  
University College London  
Institute of Education  
Phase 2  
20 Bedford Way, WC1H 0AL

Drawing title  
Core A - Lobby / Core Walls - Elevations  
Proposed

Scale	Date	Drawn
1:100 @ A1	Feb 20	IL

**ARCHITON LLP**  
CHARTERED ARCHITECTS · DESIGN · BUILDING COST MANAGEMENT

REGENCY HOUSE  
17 WEST STREET  
ECSOM KT13 7PL Email: info@architon.com

TEL: 01372 745600  
FAX: 01372 745016  
Email: info@architon.com

Drawing No  
3147-P1-2026 - A

ARCHITON LLP  
certified to:  
BS EN ISO 9001  
BS EN ISO 14001  
IP Accreditation

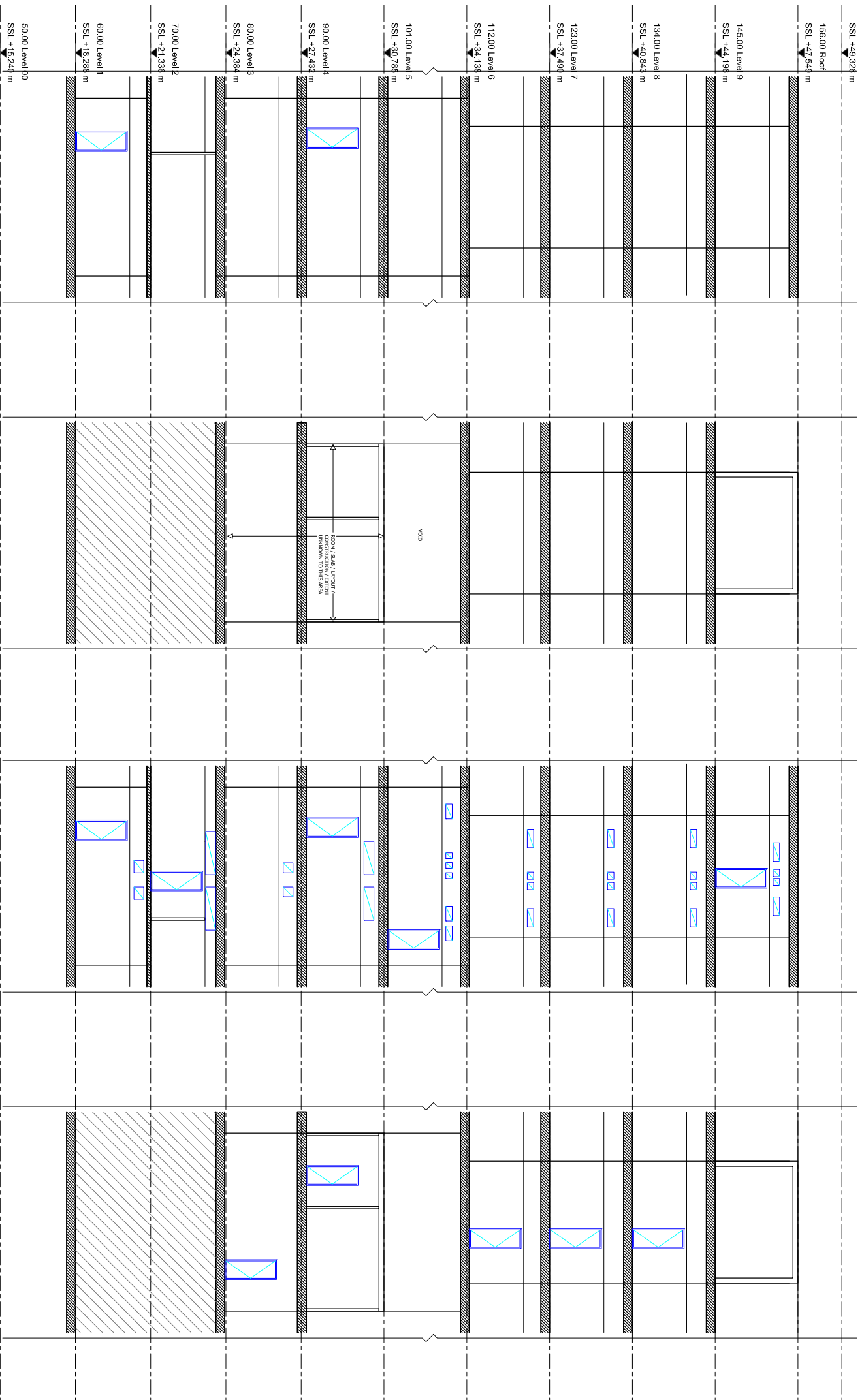

E1 CORE A - ELEVATION - LOBBY SIDE 1:100 AS PROPOSED

E2 CORE A - ELEVATION - CORE SIDE 1:100 AS PROPOSED

E3 CORE A - ELEVATION - LOBBY SIDE 1:100 AS PROPOSED

E4 CORE A - ELEVATION - CORE SIDE 1:100 AS PROPOSED

- NEW DUCT/ GRILLE
- NEW FIRE RATED RISER ACCESS DOOR

LEGEND

