

NO DIMENSIONS TO BE SCALED FROM THIS DRAWING

CDM - RESIDUAL HAZARDS The following are considered to be significant risks relevant to this drawing, which could not be fully mitigated or removed through design:

CDM - RESIDUAL HAZARDS	
1	Working in the vicinity of the client staff, students and general public using the footpath. Contractor to provide barriers and signage to segregate the working area.
2	Unknown buried services
Further possible control measures have been identified within the Design Risk Assessments which may help to mitigate these and other identified risks further during the construction / maintenance process.	

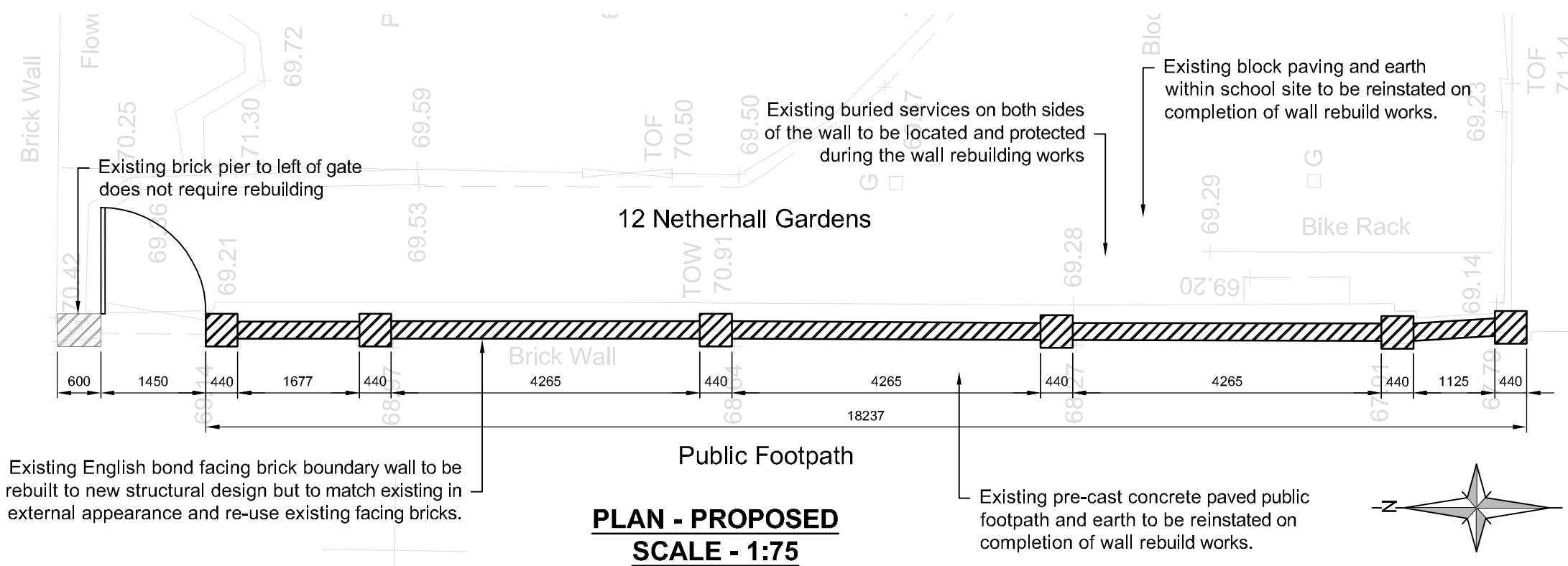
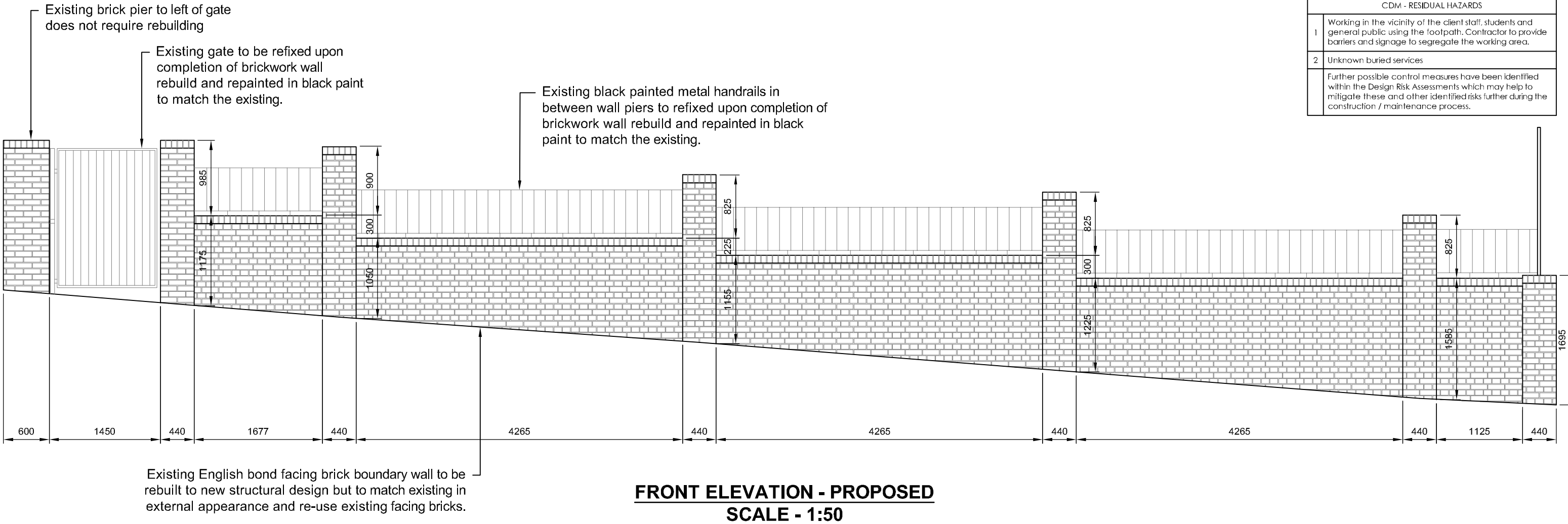

Revision	Date	Drn	Chk
P01 First Issue - Planning	31.01.20	AMJ	IPG

Client: **GDST**

Project: **12 Netherhall Gardens**  
**Front Boundary Wall Rebuild**

Drawing Title: **Retaining Boundary Wall**  
**Proposed Plan and Elevation**

Suitability Status: **S3 - Suitable for Review & Comment**

Job No. **160179** Scale **As shown** Size **@ A3** Rev **P01**

Drawing Number: **160179-PE-12-ZZ-DR-S-0222**

Project Code - Originator - Zone - Level - Type - Role - Number



T 0345 045 0050 www.pick-everard.co.uk

This drawing is issued for the sole and exclusive use of the intended recipient and is subject to copyright in favour of Pick Everard. Pick Everard does not accept any responsibility or liability whatsoever for its use by a person other than the intended recipient.