

Interim Use Plans and Sections

| Revisions | | | By | Chk |
|-----------|--------|--------------|----|-----|
| 01 | 160805 | For Approval | KC | EM |
| 02 | 160906 | For Approval | KC | EM |

- Notes
- Landscaping and Public Realm works are by others and where shown is indicative only
 - Permanent Use fit-out is subject to instruction by Camden and where shown is indicative only
 - WC & Shower layouts are by others
 - The Upper Ground Floor plan does not differ between Temporary (CTC) and Permanent (Sports & Fitness) uses with the exception of shared spaces which become exclusively Sports & Fitness. The permanent layout will be installed at Upper Ground Floor level during the interim phase - please see drawing KXC-Q2-P-SH-001-A-1405-20-UGF

KEY

- Sports & Fitness Use
- Construction Training Centre (CTC) Use
- Shared Use

 N

Bennetts Associates Architects
 1 Rawstone Place London EC1V 7NL
 T +44 (0) 20 7520 3300 F +44 (0) 20 7520 3333
 E mail@bennettsassociates.com
For Bennetts Associates' electronic information issue disclaimer -
www.bennettsassociates.com/information/disclaimer/

Project Project No. KXC-Q2
Building Q2, King's Cross Central
 King's Cross Central General Partner Ltd
 Drawing Title
 Interim Use (CTC / Fitness Suite)
 Lower Ground Floor Plan
 For Approval

Drawing Number Revision
 KXC-Q2-P-CTC-001-A-1405-20-LGF 02

Scale @ A3 Scale @ A1 Revision Date
 1 : 200 1 : 100 16 09 06
 YY MM DD

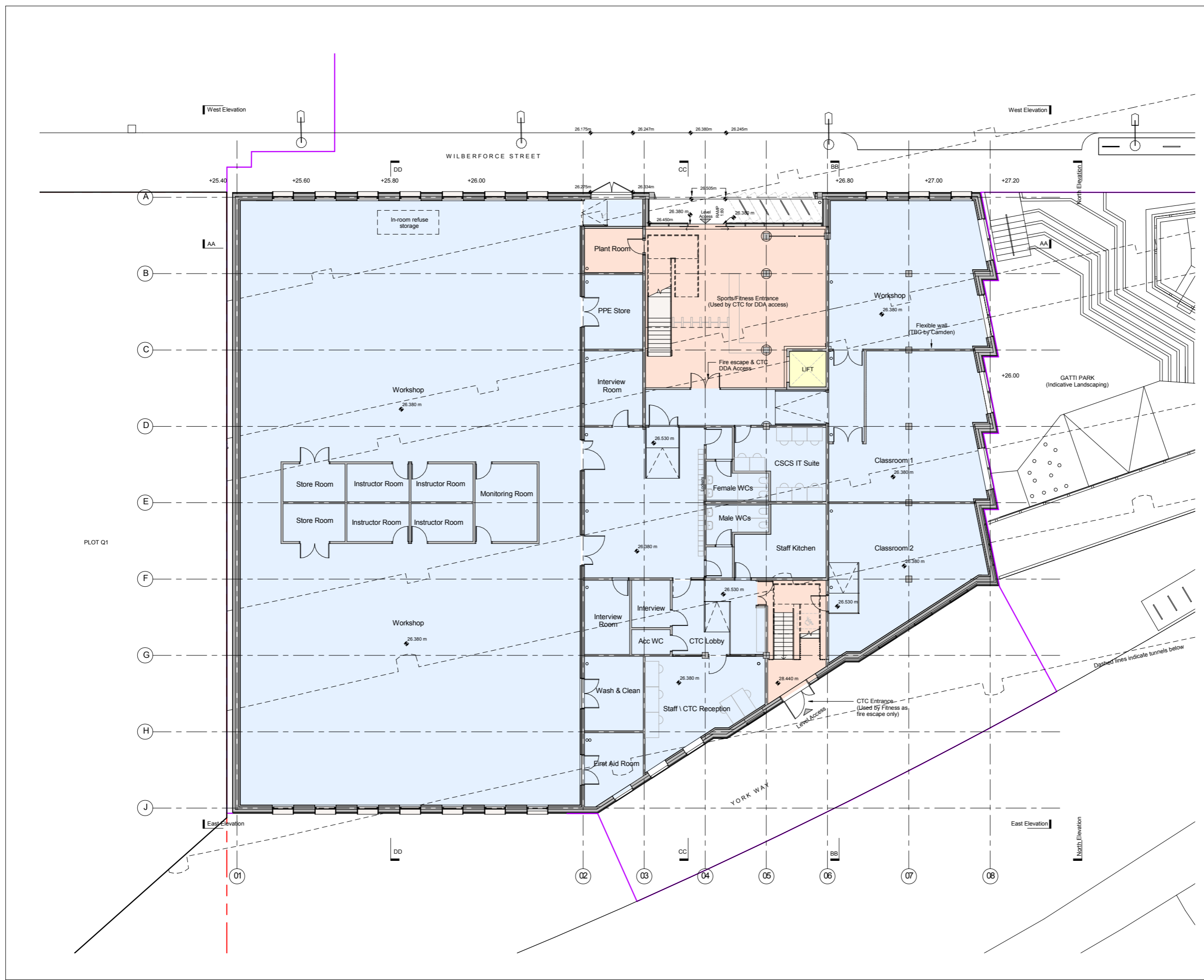

| Revisions | | | By | Chk |
|-----------|--------|--------------|----|-----|
| 01 | 160805 | For Approval | KC | EM |
| 02 | 160906 | For Approval | KC | EM |

Notes

1. Landscaping and Public Realm works are by others and where shown is indicative only
2. Permanent Use fit-out is subject to instruction by Camden and where shown is indicative only
3. WC & Shower layouts are by others
4. The Upper Ground Floor plan does not differ between Temporary (CTC) and Permanent (Sports & Fitness) uses with the exception of shared spaces which become exclusively Sports & Fitness. The permanent layout will be installed at Upper Ground Floor level during the interim phase - please see drawing KXC-Q2-P-SH-001-A-1405-20-UGF

- KEY**
- Exposed cross-laminated timber internal walls
 - Acoustic & rebound wall linings

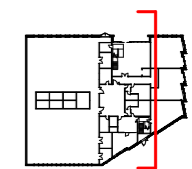

Bennetts Associates Architects
 1 Rawstone Place London EC1V 7NL
 T +44 (0) 20 7520 3300 F +44 (0) 20 7520 3333
 E mail@bennettsassociates.com
 For Bennetts Associates' electronic information issue disclaimer -
www.bennettsassociates.com/information/disclaimer/

Project **Building Q2, King's Cross Central** Project No. **KXC-Q2**
 King's Cross Central General Partner Ltd
 Drawing Title
 Interim Use (CTC / Fitness Suite)
 Section BB
 For Approval

Drawing Number **KXC-Q2-P-CTC-001-A-1405-20-210** Revision **02**

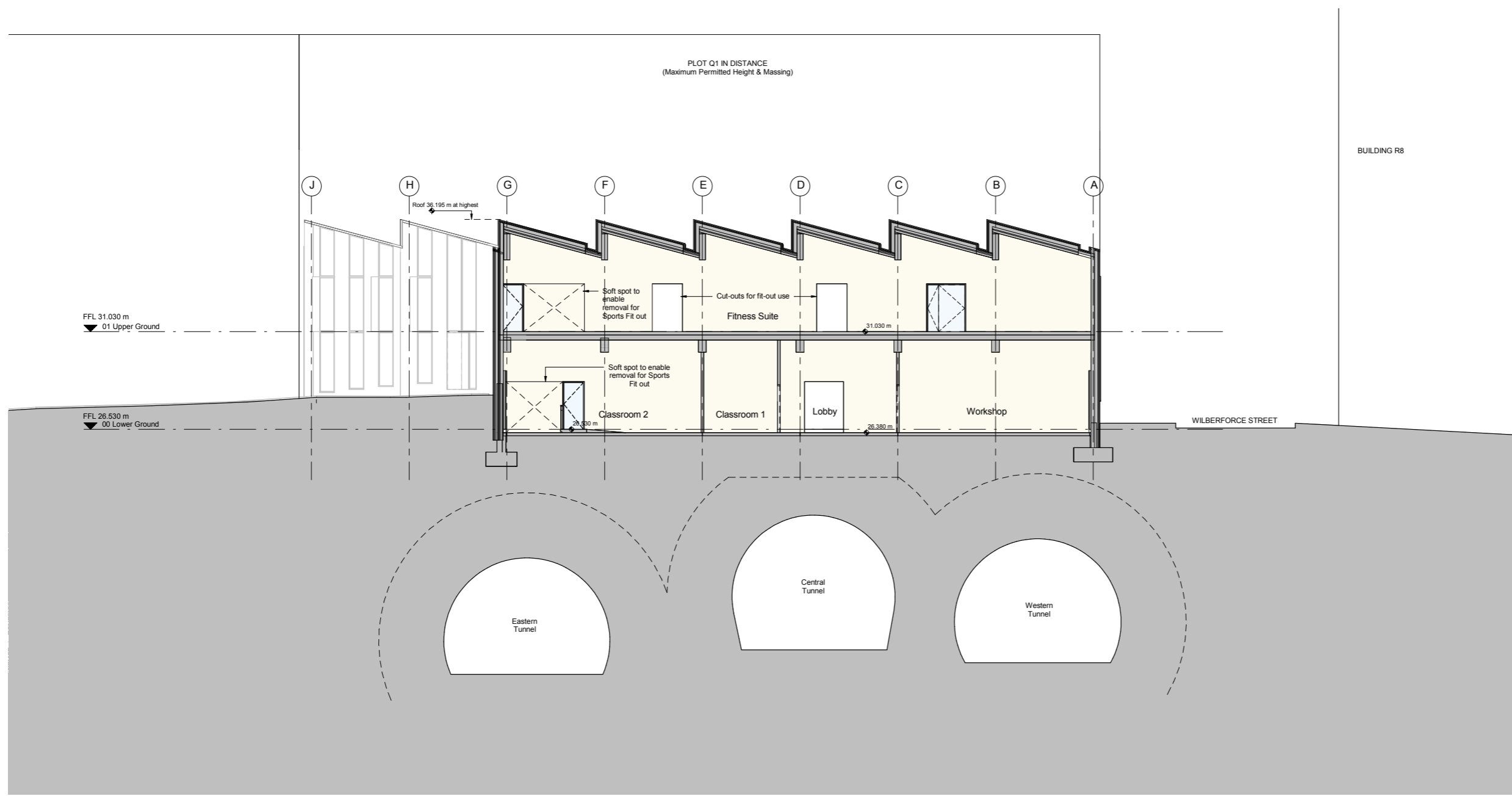

Scale @ A3 1 : 200 Scale @ A1 1 : 100 Revision Date **16 09 06**
 YY MM DD



| Revisions | | | By | Chk |
|-----------|--------|--------------|----|-----|
| 01 | 160805 | For Approval | KC | EM |
| 02 | 160906 | For Approval | KC | EM |

Notes

1. Landscaping and Public Realm works are by others and where shown is indicative only
2. Permanent Use fit-out is subject to instruction by Camden and where shown is indicative only
3. WC & Shower layouts are by others
4. The Upper Ground Floor plan does not differ between Temporary (CTC) and Permanent (Sports & Fitness) uses with the exception of shared spaces which become exclusively Sports & Fitness. The permanent layout will be installed at Upper Ground Floor level during the interim phase - please see drawing KXC-Q2-P-SH-001-A-1405-20-UGF

- KEY**
-  Exposed cross-laminated timber internal walls
 -  Acoustic & rebound wall linings

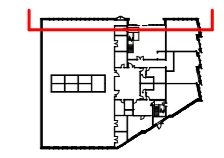
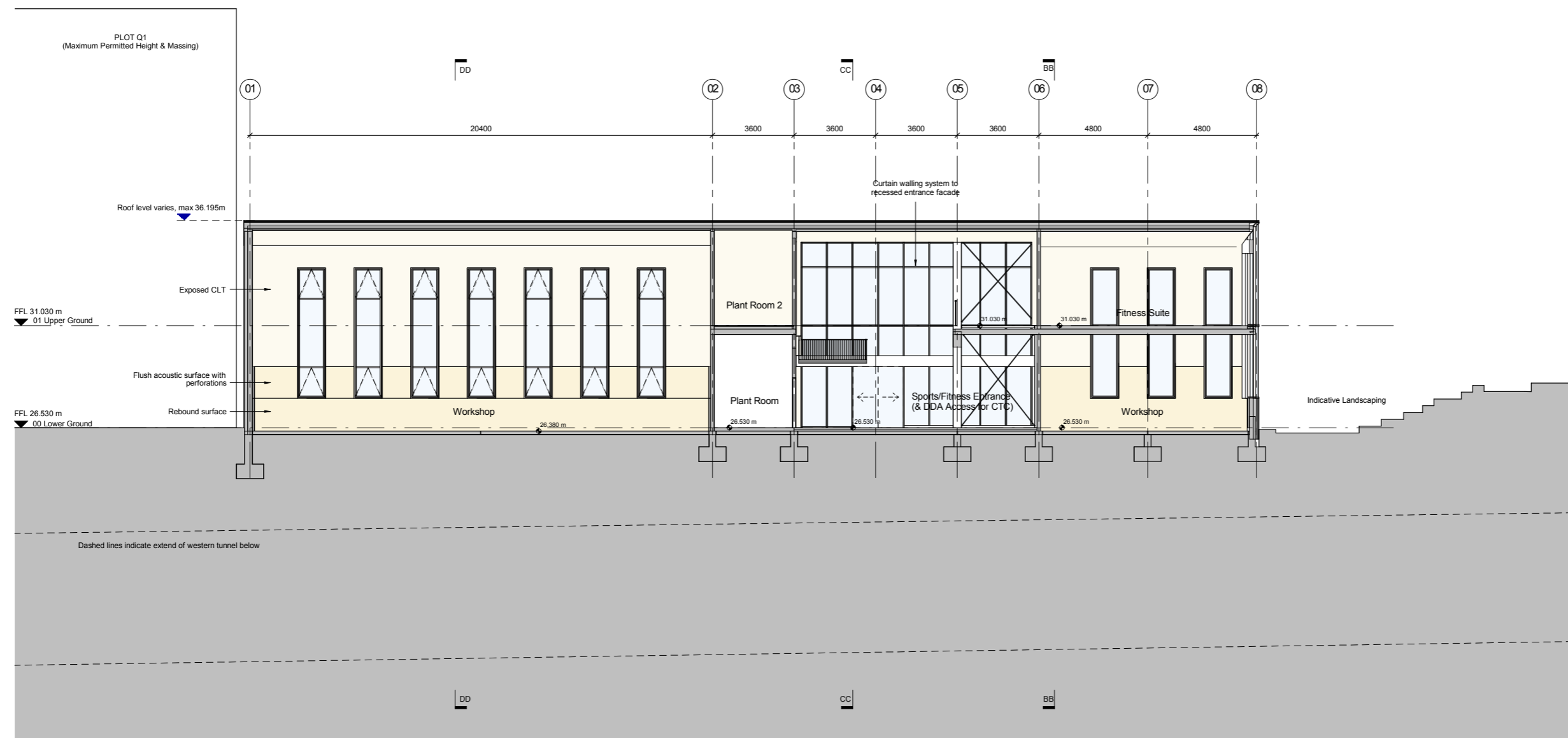

Bennetts Associates Architects
 1 Rawstone Place London EC1V 7NL
 T +44 (0) 20 7520 3300 F +44 (0) 20 7520 3333
 E mail@bennettsassociates.com
 For Bennetts Associates' electronic information issue disclaimer -
www.bennettsassociates.com/informationonthisdrawing/

Project **Building Q2, King's Cross Central** Project No. **KXC-Q2**
 King's Cross Central General Partner Ltd
 Drawing Title
 Interim Use (CTC / Fitness Suite)
 Section AA
 For Approval

Drawing Number **KXC-Q2-P-CTC-001-A-1405-20-220** Revision **02**

Scale @ A3 1 : 200 Scale @ A1 1 : 100 Revision Date **16 09 06**
 YY MM DD

| Revisions | | | By | Chk |
|-----------|--------|--------------|----|-----|
| 01 | 160805 | For Approval | KC | EM |
| 02 | 160906 | For Approval | KC | EM |

- Notes
- Landscaping and Public Realm works are by others and where shown is indicative only
 - Permanent Use fit-out is subject to instruction by Camden and where shown is indicative only
 - WC & Shower layouts are by others

- KEY
- Exposed cross-laminated timber internal walls
 - Acoustic & rebound wall linings

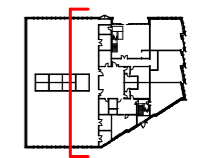

Bennetts Associates Architects
 1 Rawstone Place London EC1V 7NL
 T +44 (0) 20 7520 3300 F +44 (0) 20 7520 3333
 E mail@bennettsassociates.com
For Bennetts Associates' electronic information issue disclaimer - www.bennettsassociates.com/informationanddisclaimer/

Project **Building Q2, King's Cross Central** Project No. **KXC-Q2**
 King's Cross Central General Partner Ltd
 Drawing Title
 Interim Use (CTC / Fitness Suite)
 Section DD
 For Approval

Drawing Number **KXC-Q2-P-CTC-001-A-1405-20-230** Revision **02**

Scale @ A3 1 : 200 Scale @ A1 1 : 100 Revision Date **16 09 06**
 YY MM DD

BUILDING R7

