

REAR GROUND FLOOR PLAN

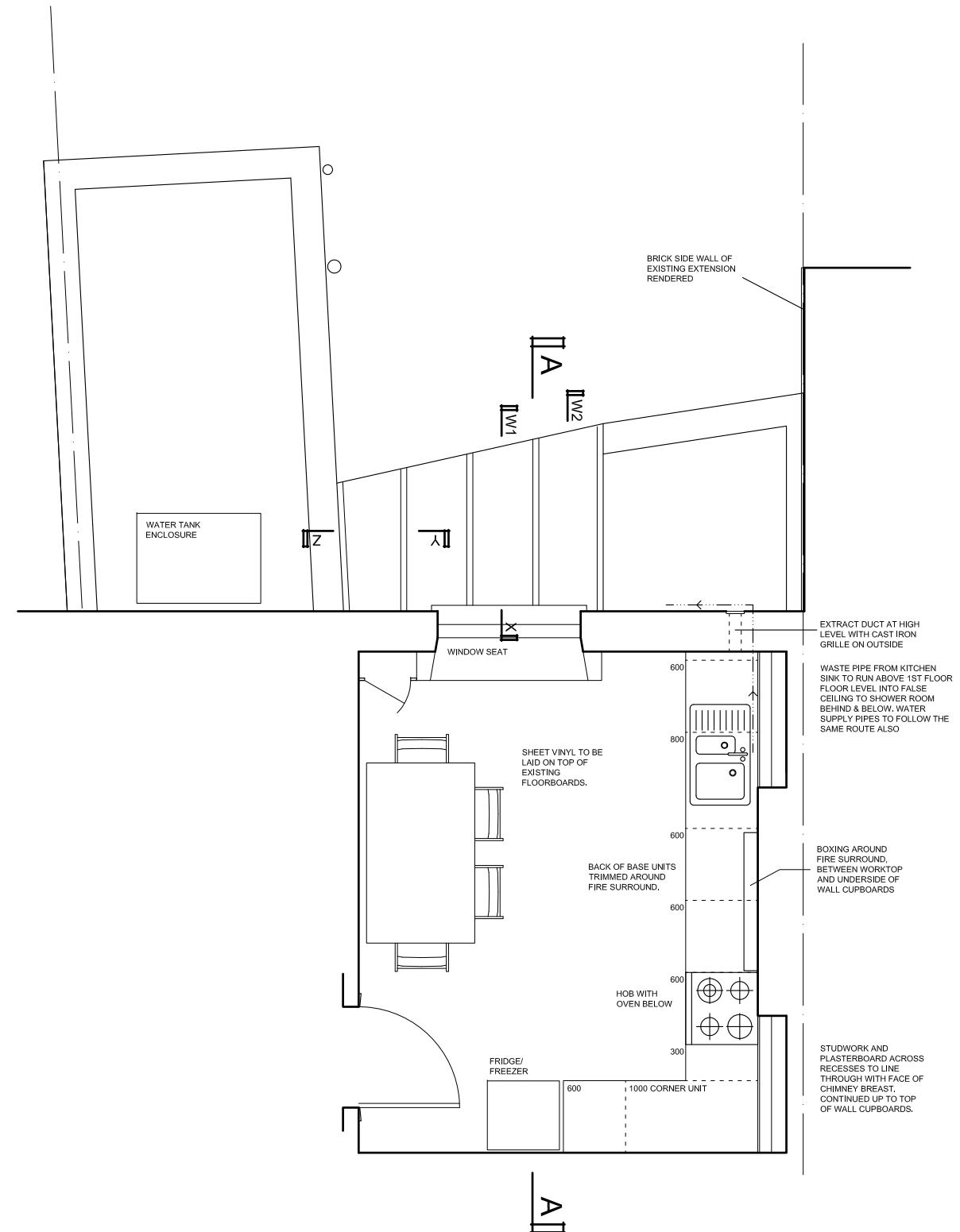
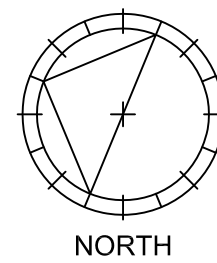

REAR 1ST FLOOR / ROOF PLAN

REVISIONS		
Rev	Date	Detail
A	25-11-2019	PROPOSED NEW DOORS AMENDED ROOF DETAIL REFERENCES ADDED SIDE WALL TO EXTENSION TO NO. 10 RENDERED

NOTES:

- ALL DIMENSIONS TO BE CONFIRMED ON SITE
- DRAWINGS TO BE READ IN CONJUNCTION WITH SPECIFICATION AND ENGINEERS' DRAWINGS.

© Caryatid Ltd 2019

CARYATID architects 20 Kings Avenue : Muswell Hill LONDON : N10 1PB Tel : 020 8444 6197		TITLE : PROPOSED ALTERATIONS 9 HOLLY TERRACE HIGHGATE N6 6LX for The Robert Anderson Trust	DRAWING : PROPOSED PLANS
Date : 19-08-2019	Drawn By : mjl	Scale : 1:50 (A3)	Revision : A
		Drwg No. : 1902-11	

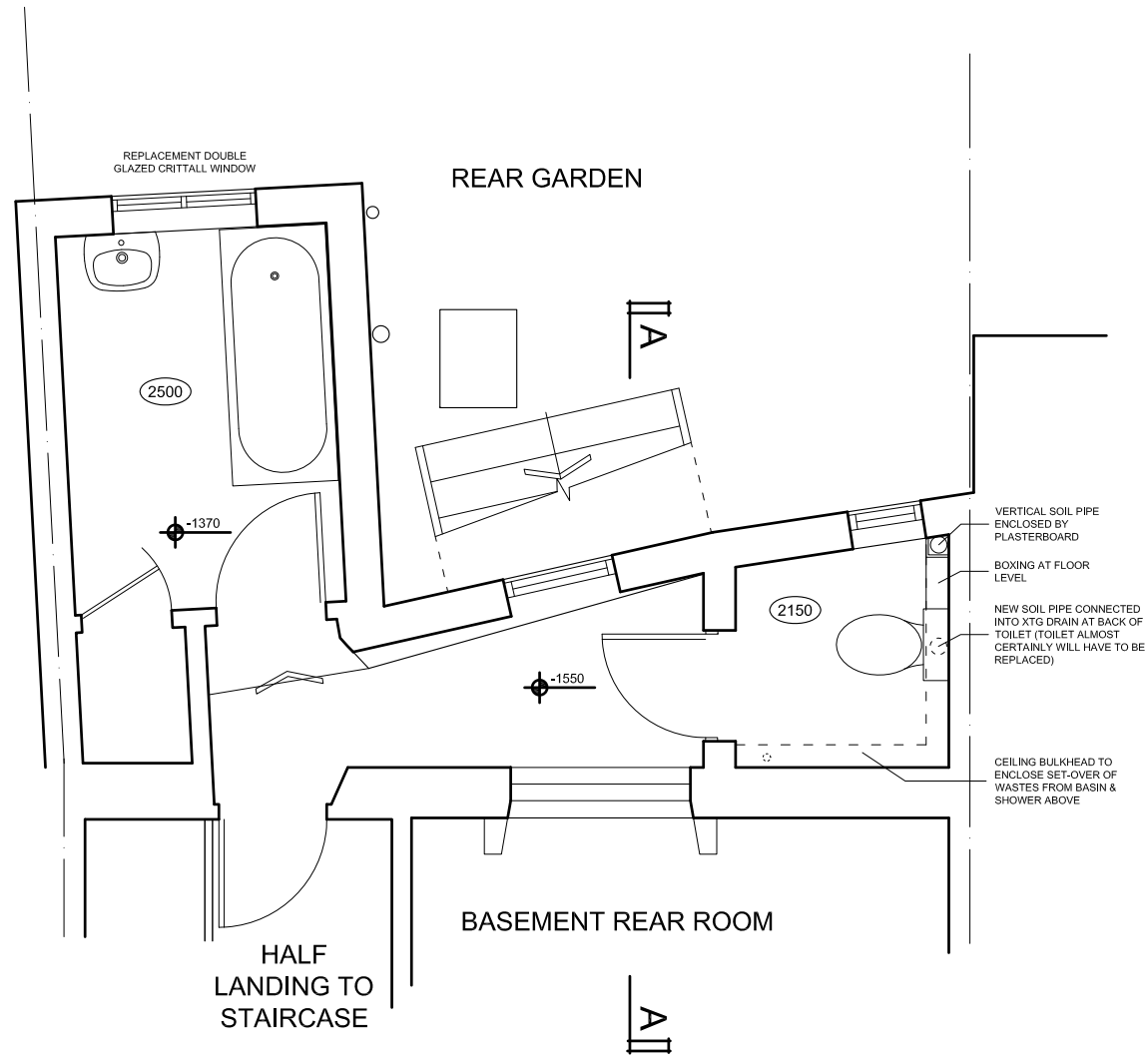

REAR BASEMENT PLAN



NOTES:

1. ALL DIMENSIONS TO BE CONFIRMED ON SITE
2. DRAWINGS TO BE READ IN CONJUNCTION WITH SPECIFICATION AND ENGINEERS' DRAWINGS.

© Caryatid Ltd 2019

CARYATID architects

20 Kings Avenue : Muswell Hill
LONDON : N10 1PB
Tel : 020 8444 6197

Date: 19-08-2019

Drawn By: mjl

TITLE: PROPOSED ALTERATIONS
9 HOLLY TERRACE
HIGHGATE N6 6LX
for The Robert Anderson Trust

Scale: 1:50 (A3)

Revision: A

DRAWING: PROPOSED REAR
BASEMENT PLAN

Drwg No.: 1902-12

REVISIONS

Rev	Date	Detail
A	25-11-2019	STEPS AMENDED

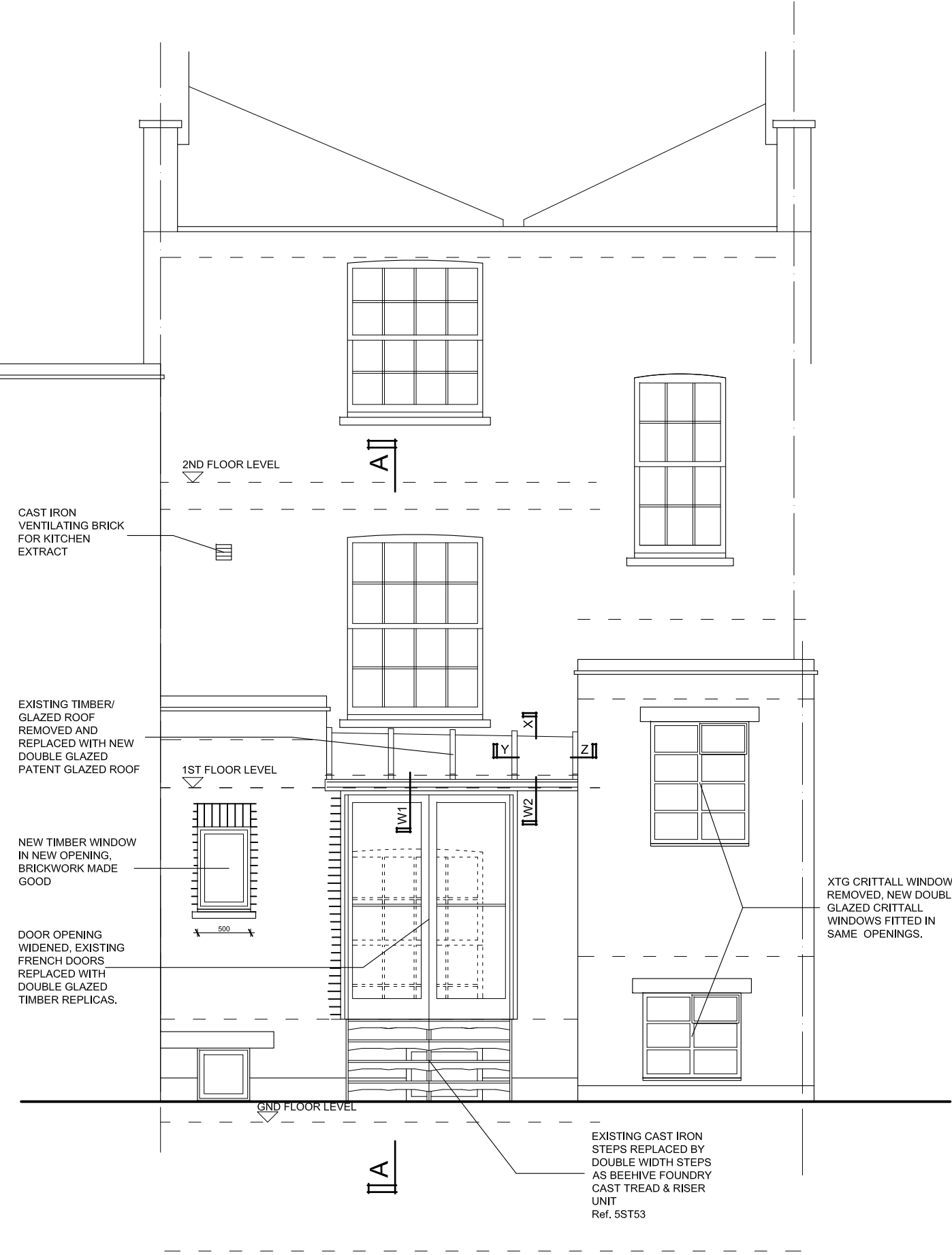

REAR ELEVATION

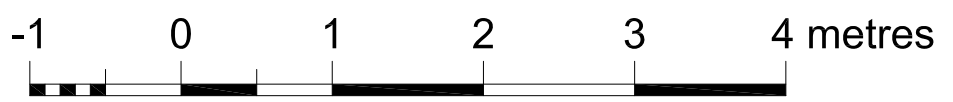

SIDE WALL OF 3 STOREY REAR EXTENSION TO No. 10 HOLLY TERRACE RENDERED AND PAINTED WHITE TO MATCH EXISTING RENDERED PLINTH. (AND OTHER ELEVATIONS OF EXTENSION)

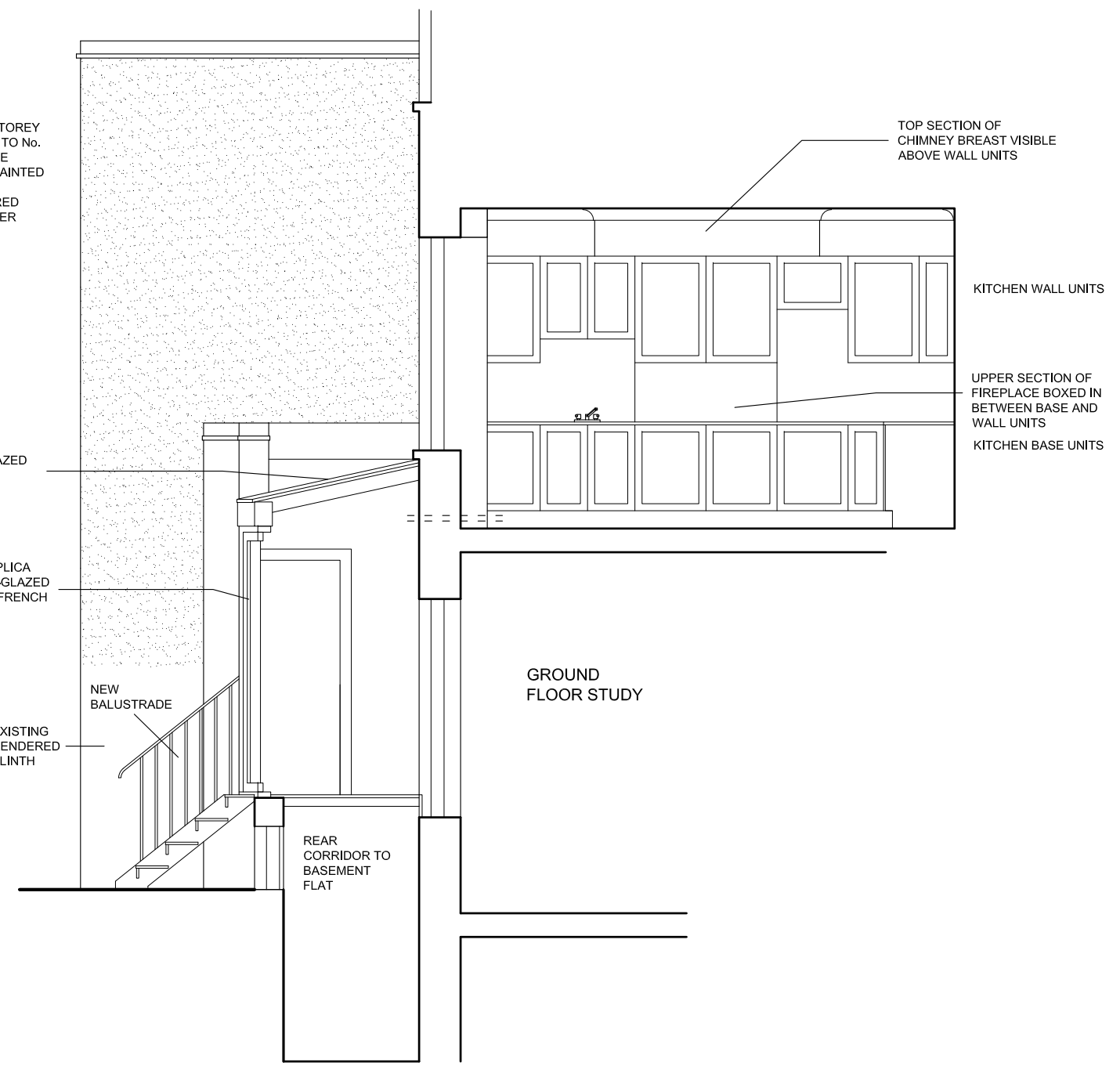

SECTION A-A

Rev	Date	Detail
A	25-11-2019	PROPOSED NEW DOORS AMENDED ROOF DETAIL REFERENCES ADDED SIDE WALL TO EXTENSION TO No. 10 RENDERED

- NOTES:
- ALL DIMENSIONS TO BE CONFIRMED ON SITE
 - DRAWINGS TO BE READ IN CONJUNCTION WITH SPECIFICATION AND ENGINEERS' DRAWINGS.

© Caryatid Ltd 2019

CARYATID architects
 20 Kings Avenue : Muswell Hill
 LONDON : N10 1PB
 Tel : 020 8444 6197

TITLE: PROPOSED ALTERATIONS
 9 HOLLY TERRACE
 HIGHGATE N6 6LX
 for The Robert Anderson Trust

DRAWING: PROPOSED REAR ELEVATION
 & SECTION
 Date: 19-08-2019
 Drawn By: mjl
 Scale: 1:50 (A3)
 Revision: A
 Drwg No.: 1902-13