

North-East Facing Elevation.

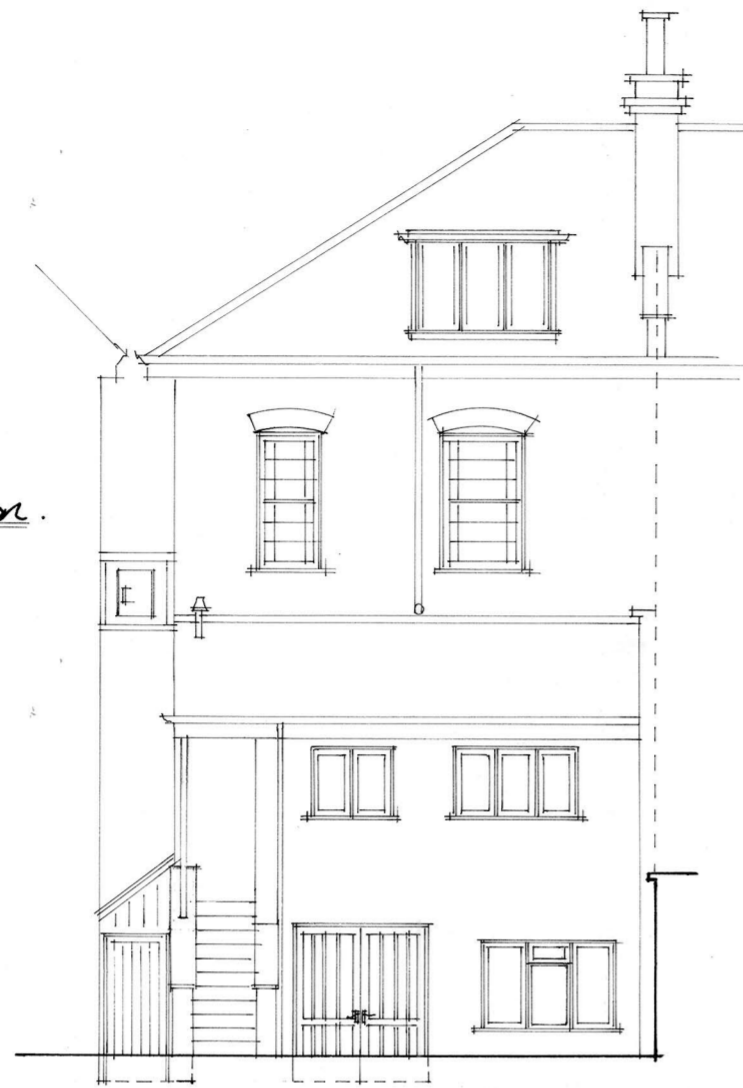

South-East Facing Elevation

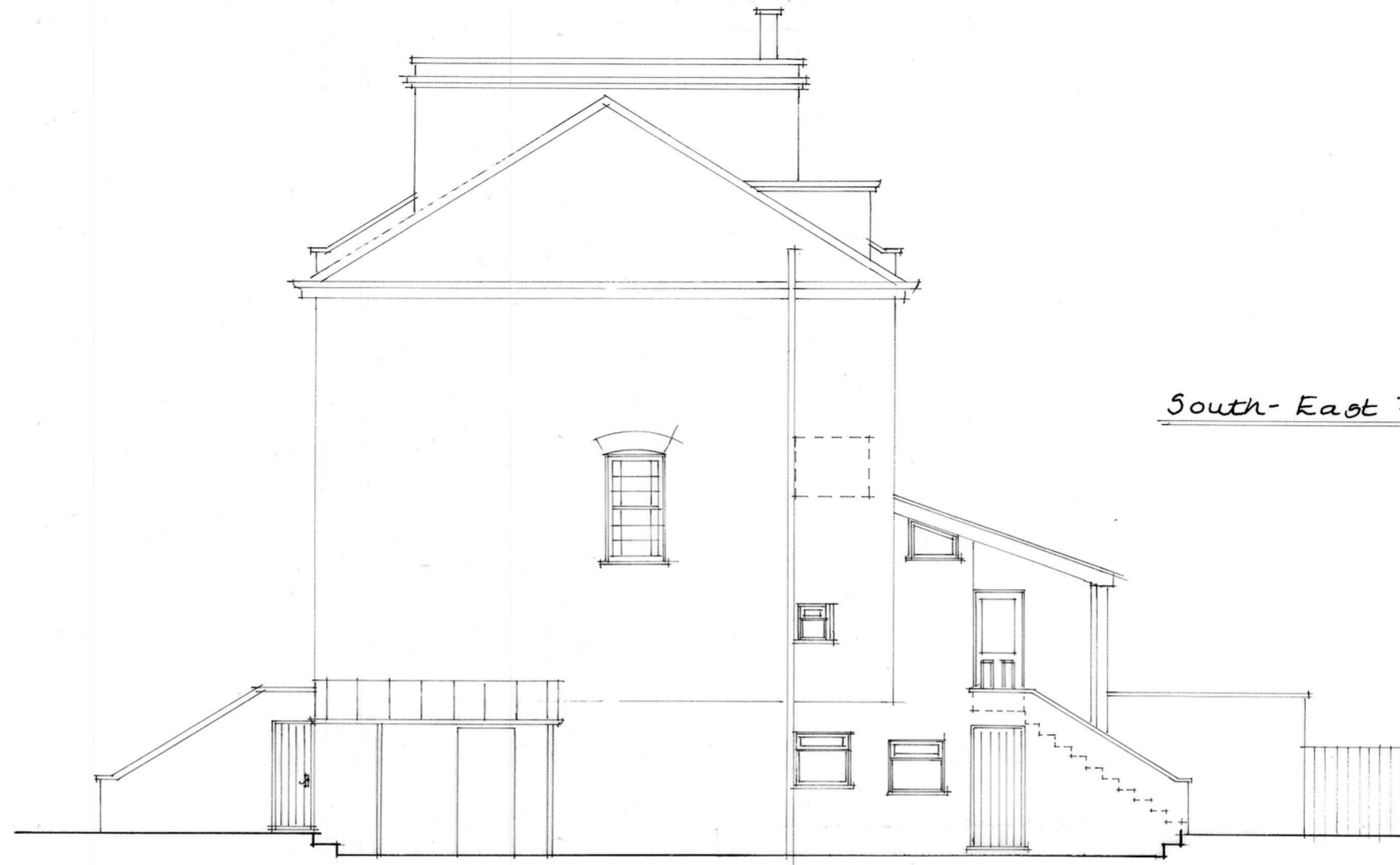

Existing Ground Floor Plan.

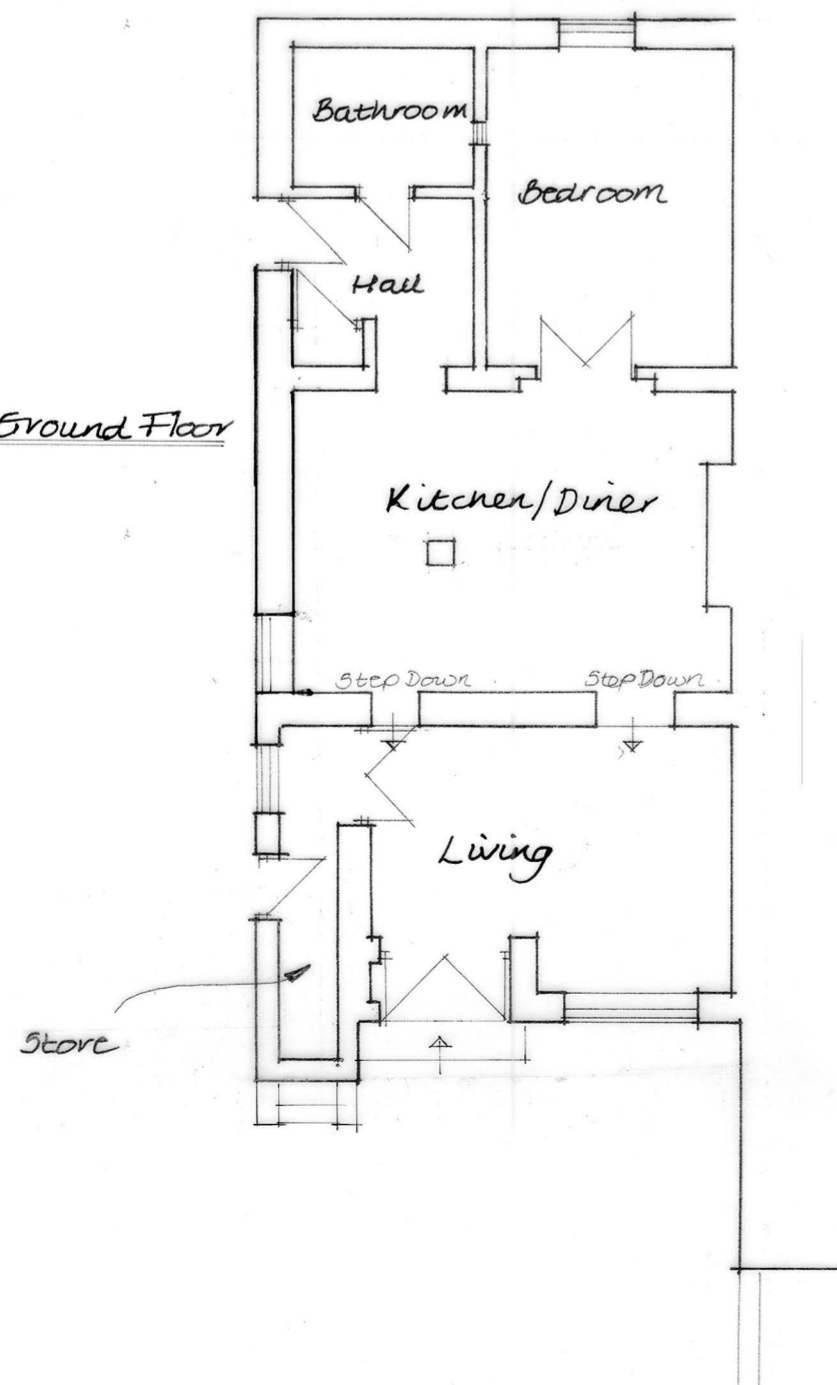

Existing First Floor Plan.

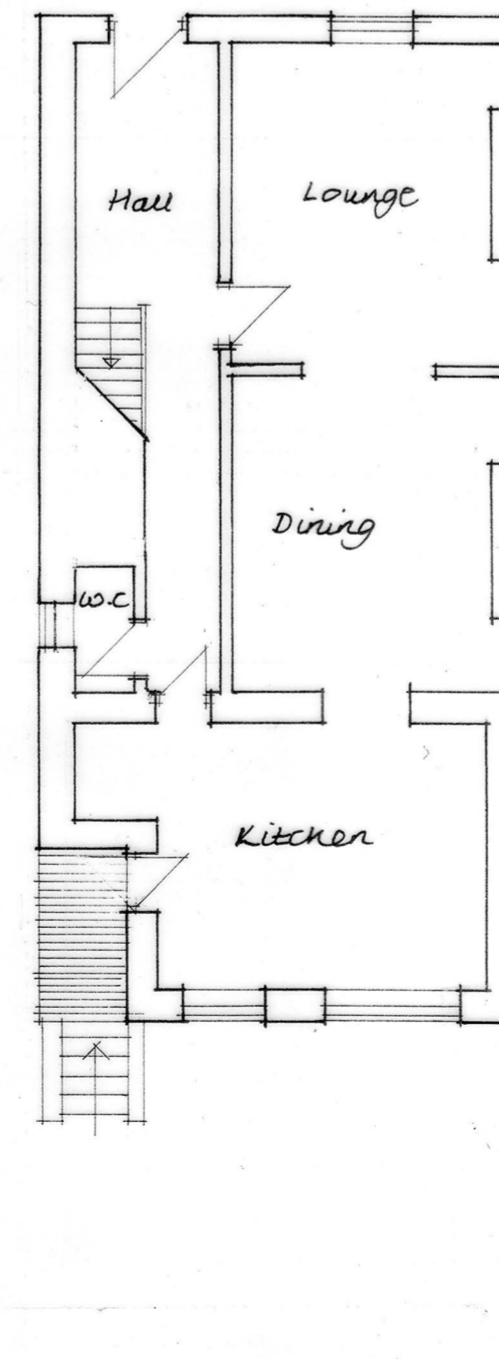

North-West Facing Elevation.

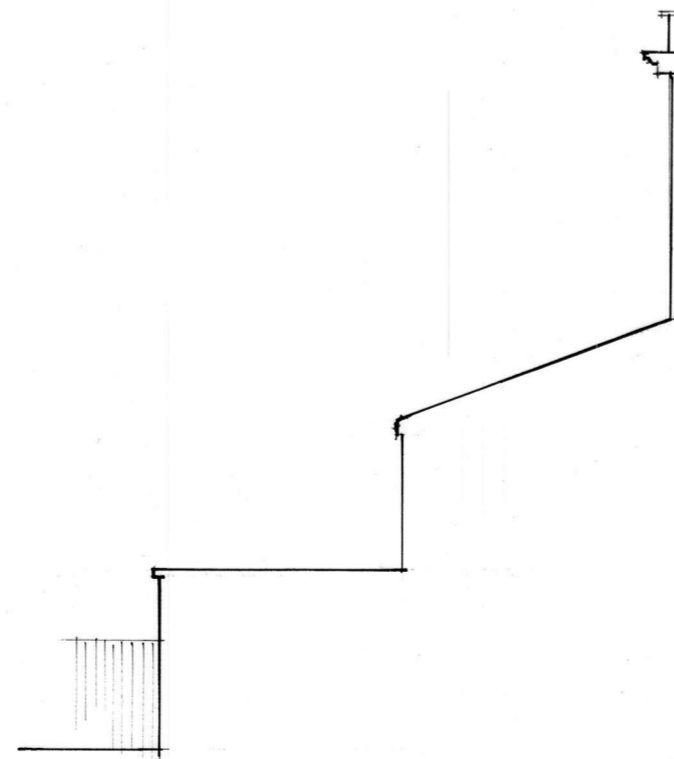

1M @ 1:100
5M @ 1:500
2M @ 1:50
50M @ 1:1250



LONDONTHORPE ROAD  
GRANTHAM  
LINCOLNSHIRE, NG31 9SJ  
TEL: 01476 564433 FAX: 01476 578555

NOTE:  
BASEWORKS ARE TO BE SET OUT ONLY TO FOUNDATION DRAWINGS. CONTRACTORS AND ERECTORS MUST VERIFY ALL DIMENSIONS ON SITE BEFORE WORK COMMENCES.

THIS DRAWING, ITS DESIGN AND APPLICATION TO SITE, AND ITS COMPONENTS REMAINS THE PROPERTY OF VALE GARDEN HOUSES LTD. AND MAY NOT BE REPRODUCED IN ANY WAY WITHOUT PRIOR CONSENT

Rev	Date	Details

Client: 41817  
Ms. F. Jackson.

Address:  
25 Rochester Square,  
London  
NW1 9SA.

Scale: 1:100 @ A2 Date: 12.8.19

Drawn By: Kelly Checked By: J.W

Drawing:  
Existing plan & elevations

Drawing No.  
A2Q 12285-2A (P2)