

Leighton Road

30 Leighton Road

32 Leighton Road



1 Section E
1:100 @ A1 / 1:200 @ A3

- ### Notes
1. Street facing masonry facade
 2. Existing basement
 3. Chimney stack
 4. Existing slate roof
 5. Black roof cows
 6. Existing rooflights
 7. Timber sash windows along side facade
 8. Brick below string course covered with painted render
 9. Modern day office addition, externally rendered and painted
 10. Medical surgery beyond



Leighton Road

30 Leighton Road

32 Leighton Road

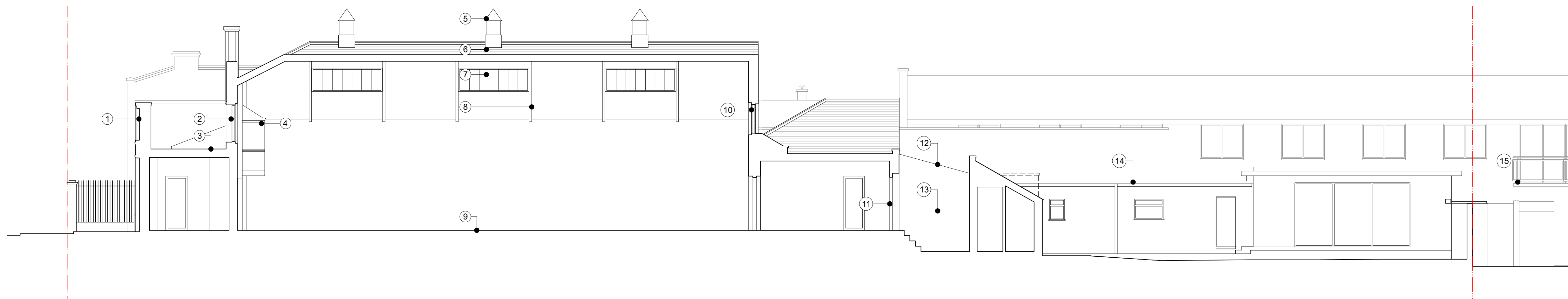

2 Section F
1:100 @ A1 / 1:200 @ A3

1. Notes
1. Decorative gable over entrance
2. Timber framed doietalian windows in front facade, with security grilles over
3. Flat roof over entrance hall
4. Postmaster's Office over hall
5. Roof cowl over main hall
6. Slate roof
7. Rooflights over main hall
8. Exposed painted steel trusses supporting the roof
9. Original pine woodblock floor laid in herringbone pattern
10. Timber framed doietalian windows in rear facade
11. Non-original doors and steps into atrium
12. Glass roof enclosing lower portion of Postmens Office rear wall
13. Rear facade within atrium rendered over and painted white
14. Modern day office additions to the rear, externally rendered and painted
15. Medical surgery beyond



30 Leighton Road

[illegible]

DO NOT SCALE FROM THIS DRAWING. ALL DIMENSIONS ARE TO BE CHECKED ON SITE. ALL OMISSIONS AND DISCREPANCIES TO BE REPORTED TO THE ARCHITECT IMMEDIATELY. THIS DRAWING IS TO BE READ IN CONJUNCTION WITH ALL CONSULTANTS INFORMATION. QUINN ARCHITECTS LTD RETAIN COPYRIGHT OF ALL INFORMATION IN THIS DRAWING

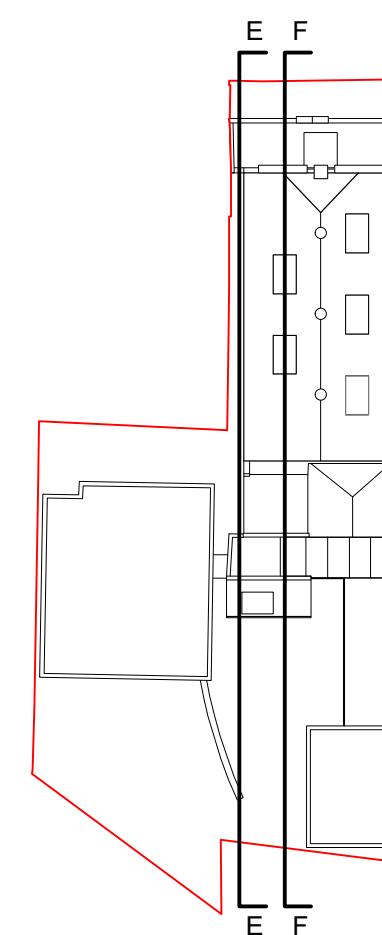

Quinn Architects

Rochelle School Arnold Circus London E2 7ES
+44 (0)20 7613 3843 www.quinnuk.com

DRAWING TITLE

Existing Drawings

Section E

Section F

SCALE
1:100 @ A1 / 1:200 @ A3

DRAWN BY CE
CHECKED BY LQ

DRAWING STATUS	PLANNING
----------------	----------

PROJECT NO.
QA183

REV.	A
------	----------