

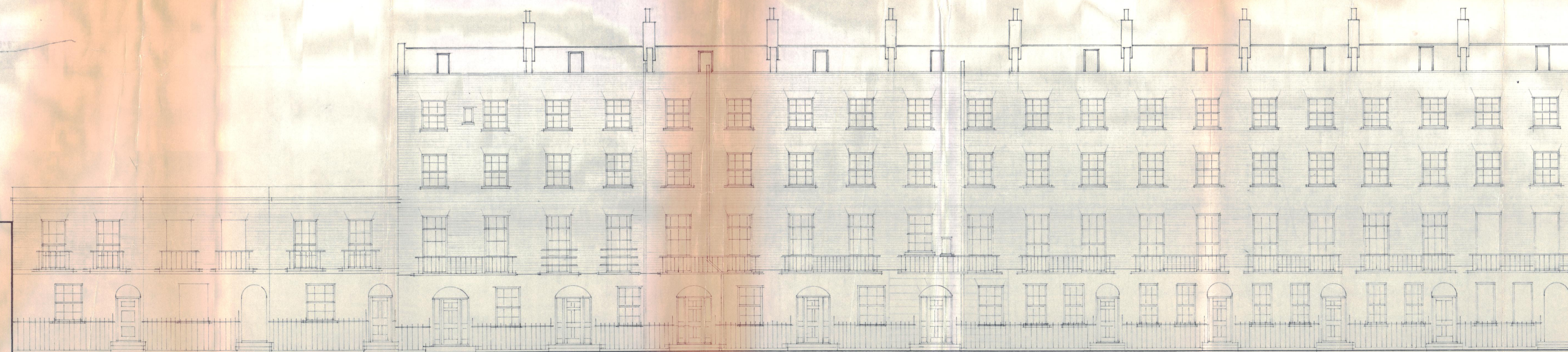

TERRACE 18 - 34 (EAST)



TERRACE 4 - 16 (WEST)

M13/9/2,3,4,5
 M13/9/E
 M14/4/F,G,H

CTP 27747	-HB2083
27748	-HB2084
27774	-HB2089
27775	-HB2090
27776	-HB2091
27783	-HB2093
27824	-HB2100
27841	-HB2103



Project
 BURTON STREET WC.1.

Consultant
 DUNPHYS
 162 GOLDHAWK ROAD W12.

LONDON BOROUGH OF
 CAMDEN
 DEPT. OF ARCHITECTURE.

LONDON BOROUGH OF CAMDEN
 TOWN AND COUNTRY PLANNING ACTS
 24 APR 1979
 PLANS APPROVED (Not Verinal)
 ON BEHALF OF THE COUNCIL

EXISTING ELEVATIONS			
Scale	1 / 100	Date	24 APR 79
TC 70	39s	Surveyed	DL
		Drawn	DL

