

1 COURTYARD PLAN
1:100 @ A1

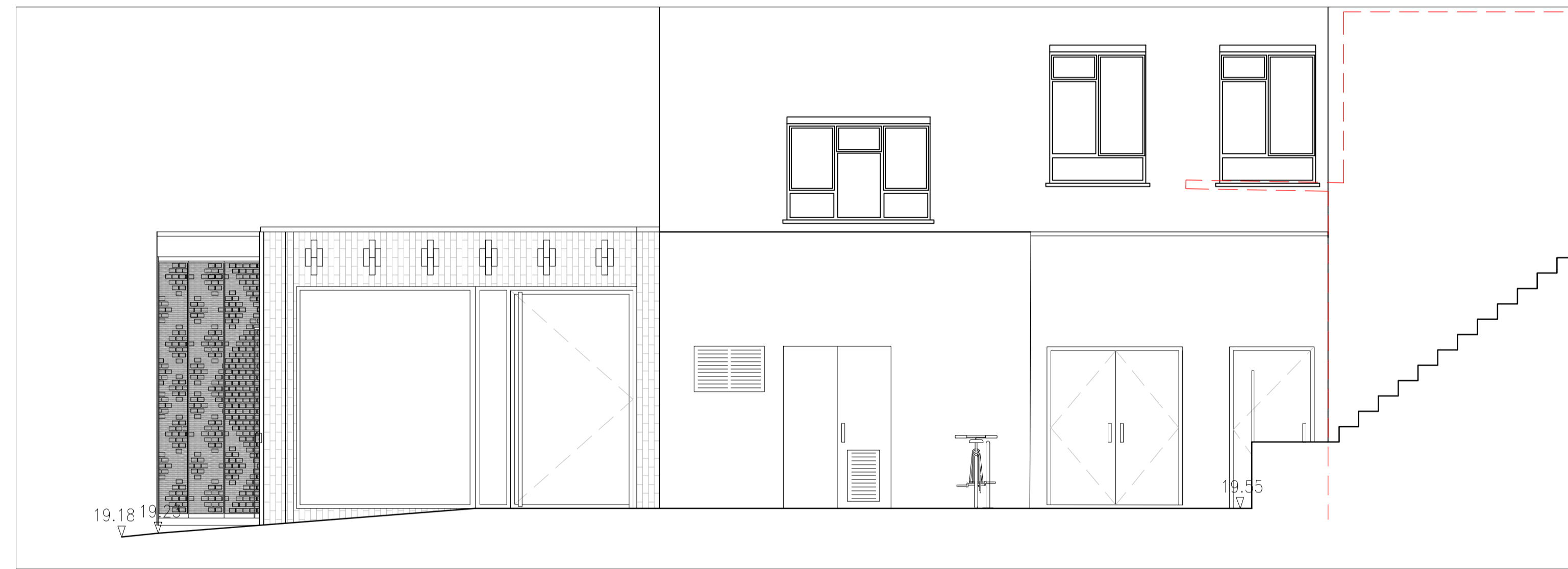

2 A-A SECTION
1:50 @ A1

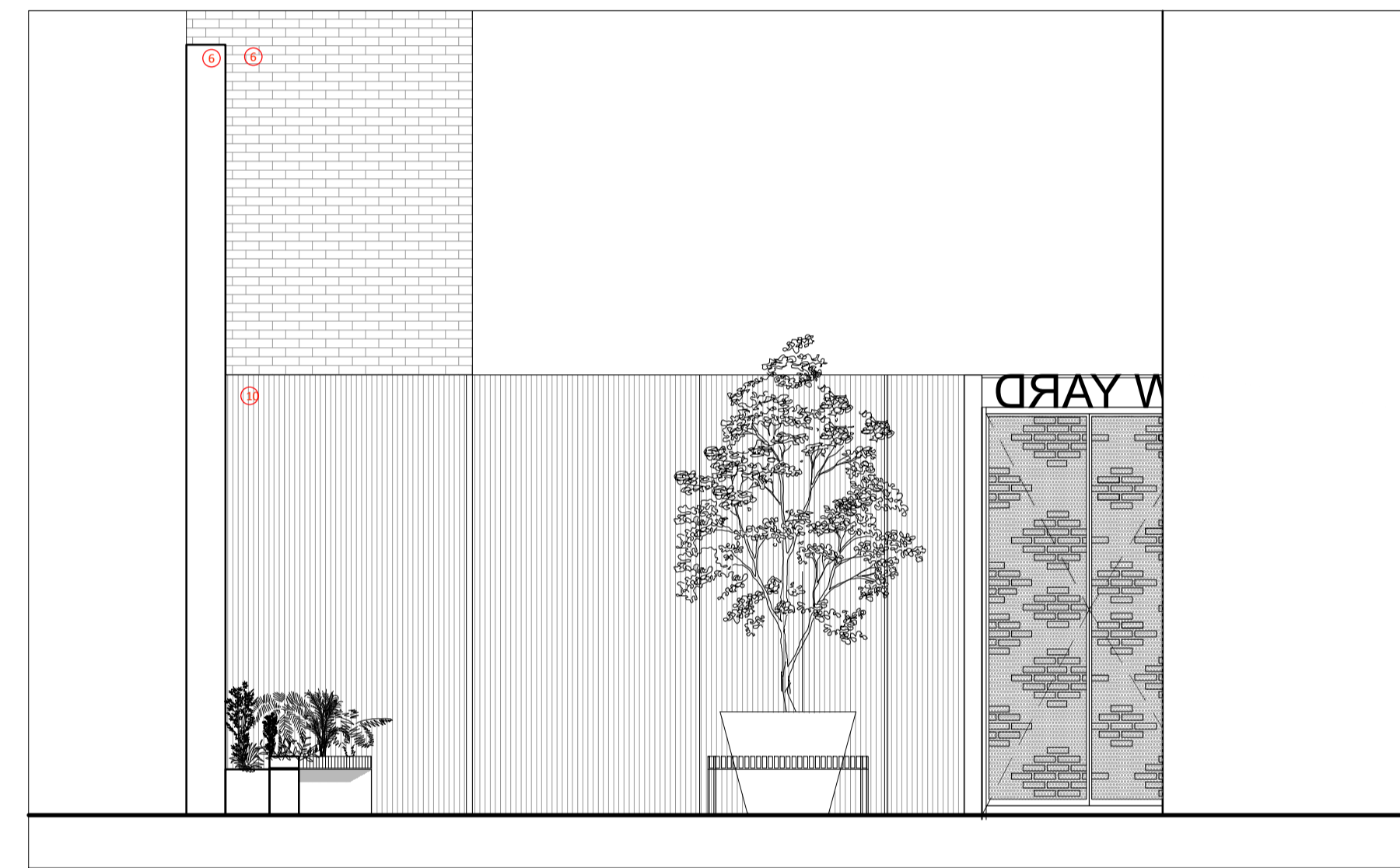

3 B-B SECTION
1:50 @ A1



4 C-C SECTION
1:50 @ A1

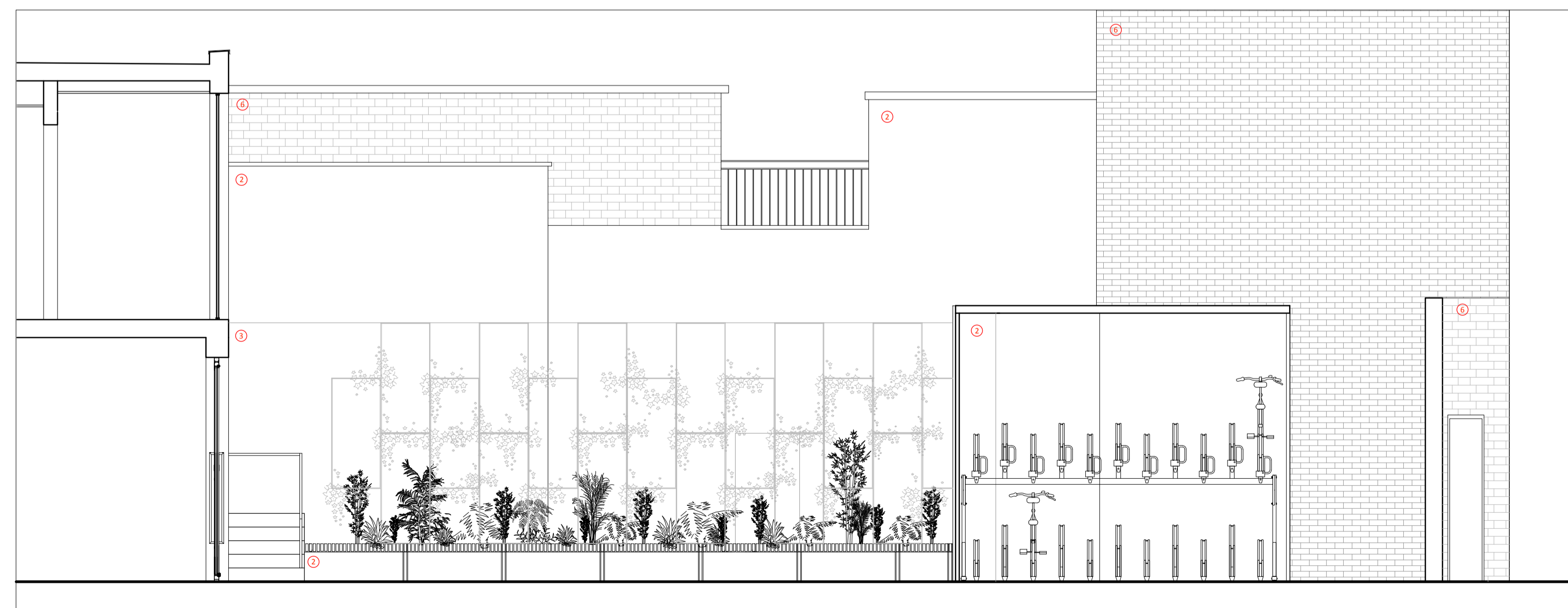

5 D-D SECTION
1:50 @ A1



NOTES
DRAWINGS INDICATE DESIGN INTENT ONLY
ALL DIMENSIONS IN MILLIMETERS UNLESS NOTED OTHERWISE
THE CONTRACTOR IS RESPONSIBLE FOR TAKING AND CHECKING ALL DIMENSIONS
DO NOT SCALE FROM THE DRAWING
REPORT ALL CONFLICTS OF INFORMATION TO MINIFIE ARCHITECTS AND SEEK ADVICE BEFORE PROCEEDING
THIS DRAWING IS THE COPYRIGHT OF MINIFIE ARCHITECTS LTD.
WHERE GIVEN DIMENSIONS ARE ONLY APPROXIMATE & SUBJECT TO A MEASURED SITE SURVEY
THESE ARE SUBJECT TO AN M&E & STRUCTURAL SURVEY THIS DRAWING IS BASED UPON A
COPIES OF ORIGINAL ARCHIVE DRAWINGS AND ITS ACCURACY AND PROPORTIONALITY CANNOT BE
WHOLLY RELIED UPON.

NO.	DATE	ISSUE/REVISION

- Key:**
- Petersen D36 Brick Slips
 - Light Grey Render
 - Dark Grey Render
 - Brick Coloured Render
 - Painted Dark Grey
 - Existing Facade Cleaned
 - Black Glazed Brick
 - White Glazed Brick
 - Putty Coloured PPC
 - Iroko Hardwood Timber Battens

B	11.02.2020	Addition of short stay cycle provision.
A	04.11.2019	Change of building name.

CHARLES DARWIN HOUSE
12 ROGER STREET
HOLBORN
LONDON
WC1N 2JU

DRAWING TITLE:
**PROPOSED COURTYARD
ELEVATIONS**

DRAWN: RC SCALE: 1:50 @ A1 NORTH
CHECKED: BM DATE: OCT '19

PROJECT NO.: 1575 DRAWING NO.: AE(2)21
STATUS: PLANNING

MINIFIE ARCHITECTS
MA
Studio 1,
14 Marshalsea Road
London SE1 1HL
© Minifie Architects Ltd.