

Notes
 © Coppin Dockray Architecture & Design
 Do not scale from this drawing use figured dimensions only
 All dimensions are to be checked on site by the Contractor and such dimensions are to be their responsibility
 This drawing should not be used to calculate areas for the purposes of valuation
 Report any discrepancies, drawing errors and omissions to the Architect immediately
 All structural elements are to be designed by the Structural Engineer
 All work must comply with relevant British Standards and Building Regulations requirements

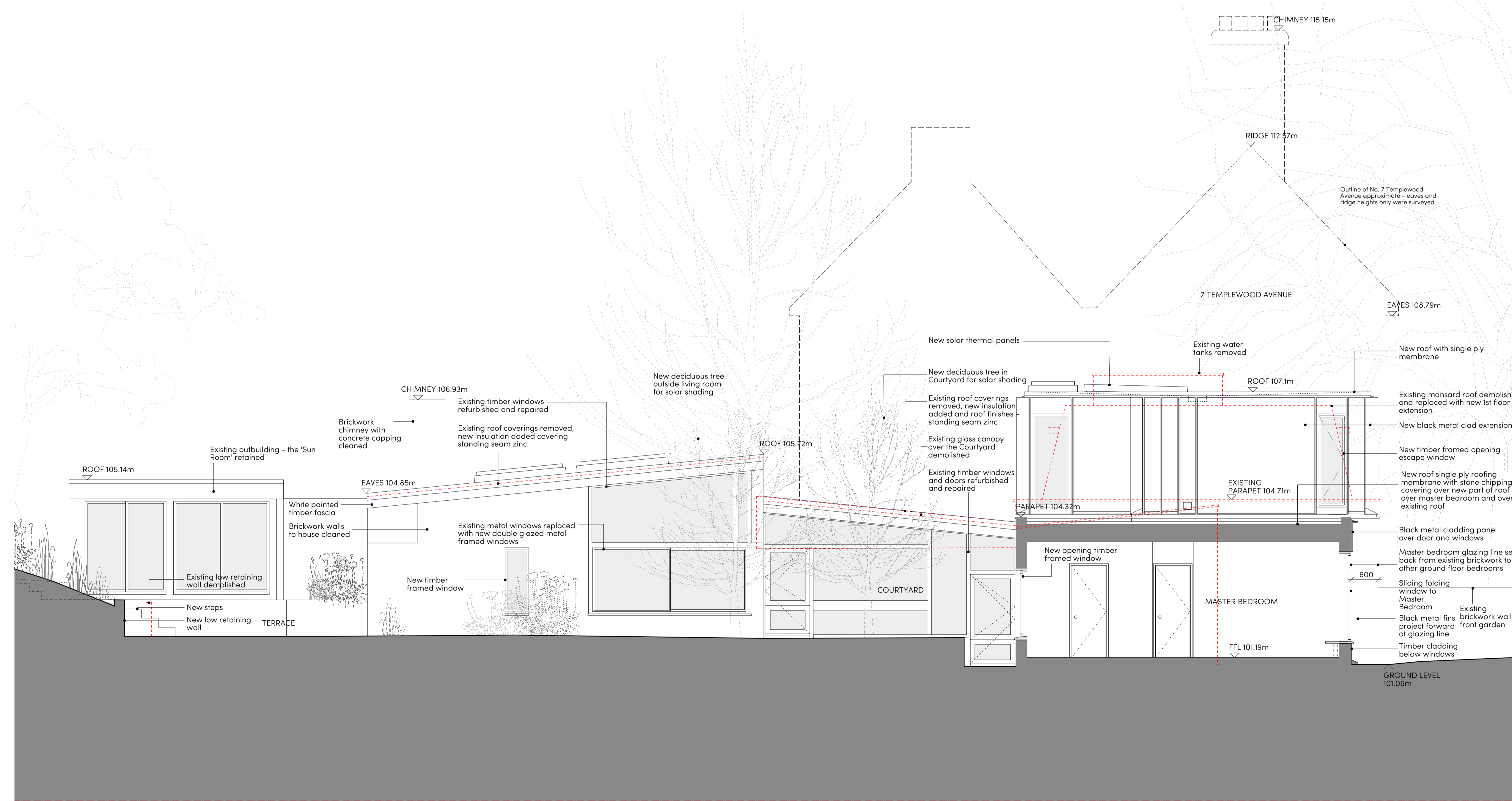

DATUM 98.00m



A PROPOSED SOUTH WEST ELEVATION / SECTION 1:50 @ A1

Revisions	
A	5/2/20 Bedroom 1 elevation stepped back from existing facade. Roof drainage over Bedroom 1 updated so that there is no new drainage run to front of house in RPA. Dressing room window head lowered.

C D
 Coppin Dockray
 Architecture & Design
 56 Highpoint, North Hill
 London N6 4AZ
 mail@coppindockray.co.uk
 www.coppindockray.co.uk
 +44 (0)7906 025 428

Project Name
Dannat House, Templewood Avenue

Client
Ruby and Julian Furman

Scale @ A1	1:50	1:100 @ A3	Status	For Planning
Date	23/10/19		Drawn By	BD
Job Number	1803		Checked By	SC

Title
Proposed South West Elevation
 Drawing No. **1803-PL-16**
 Rev **A**