

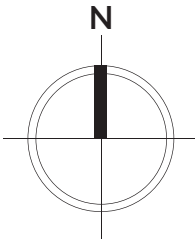

## 37-39 High Holborn

Planning Application Drawings

FEBRUARY 2020



37-39, High Holborn, London, Camden, WC1V 6AE

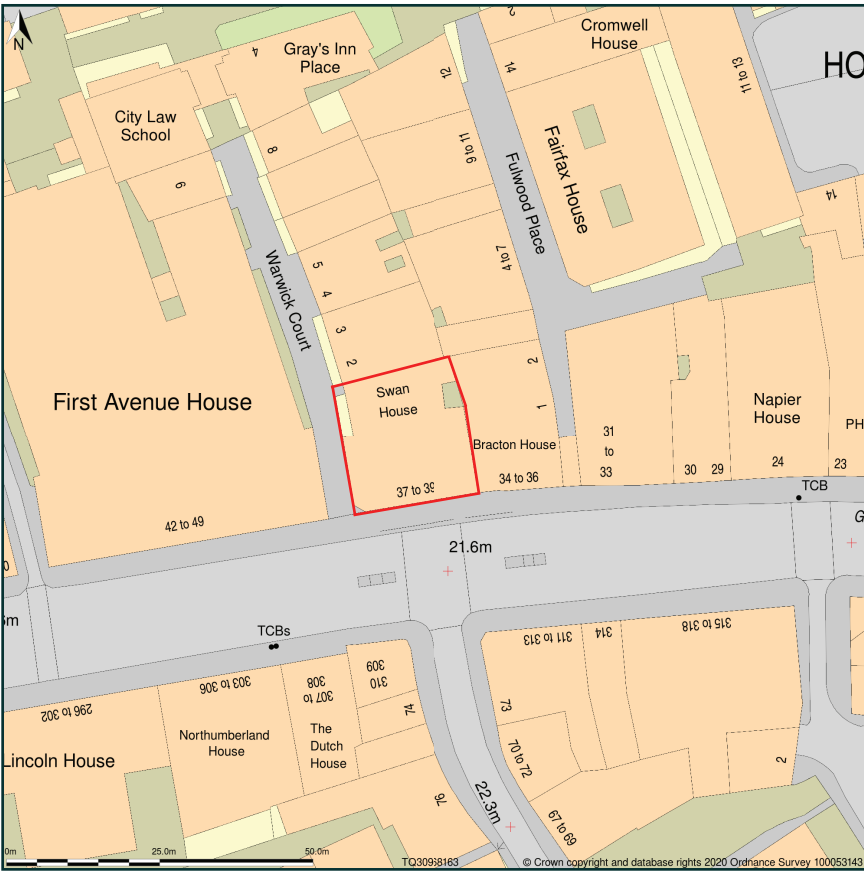

Application Boundary

Site Plan shows area bounded by: 530895.98, 181563.2 531037.4, 181704.62 (at a scale of 1:1250), OSGridRef: TQ30968163. The representation of a road, track or path is no evidence of a right of way. The representation of features as lines is no evidence of a property boundary.

Produced on 3rd Feb 2020 from the Ordnance Survey National Geographic Database and incorporating surveyed revision available at this date. Reproduction in whole or part is prohibited without the prior permission of Ordnance Survey. © Crown copyright 2020. Supplied by www.buyaplan.co.uk a licensed Ordnance Survey partner (100053143). Unique plan reference: #00490795-750BE1

Ordnance Survey and the OS Symbol are registered trademarks of Ordnance Survey, the national mapping agency of Great Britain. Buy A Plan logo, pdf design and the www.buyaplan.co.uk website are Copyright © Pass Inc Ltd 2020

Planning Issue	12.02.20	CM	A
	Date	Check	Rev

PLANNING



8 Sackville Street London W1S 3DG  
T: 020 7478 8588  
Info@acalgroup.com  
www.acalgroup.com

Project  
37-39 Swan House  
London  
WC1V 6AE

Drawing  
Site Location Plan

Drawn	Date	Scale
CM	Jan 2020	1:1250 @ A3
Job Number	Drawing Number	Rev
2020-06	2020-06-DR-A-001	A

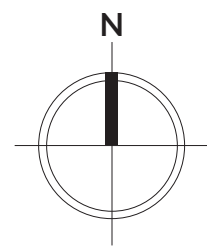

Planning Issue	12.02.20	CM	A
	Date	Check	Rev

PLANNING



8 Sackville Street London W1S 3DG  
T: 020 7478 8588  
Info@acai-group.com  
www.acai-group.com

Project  
37-39 Swan House  
London  
WC1V 6AE

Drawing  
Site Plan

Drawn	Date	Scale
CM	Jan 2020	1:500 @ A3
Job Number	Drawing Number	Rev
2020-06	2020-06-DR-A-002	A

WARWICK COURT

Entrance to Unit A  
(Use Class A3)

Entrance to Unit B  
(Use Class A1)

HIGH HOLBORN

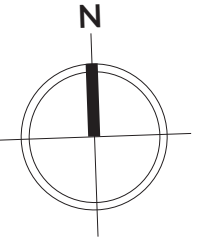
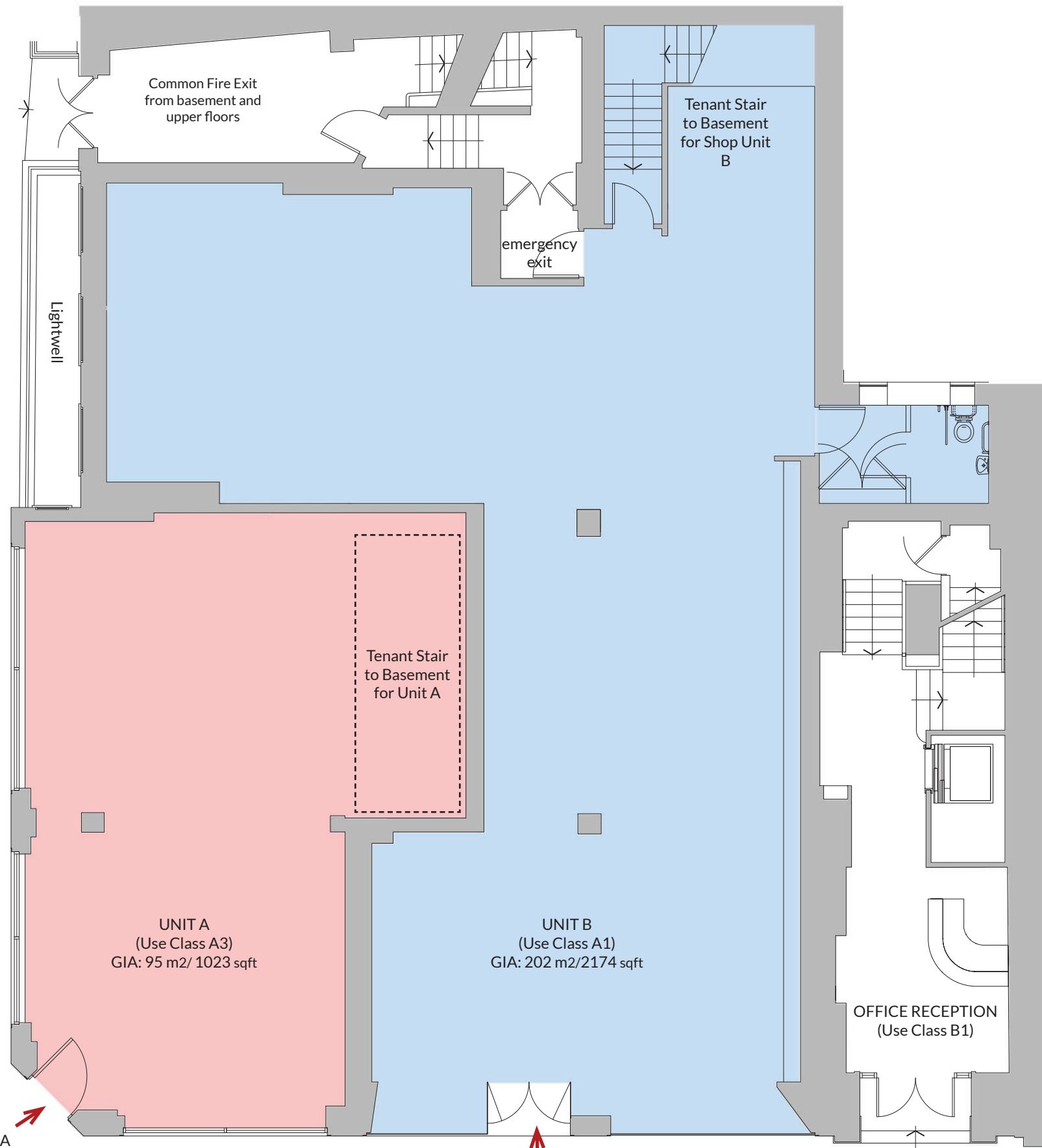

Planning Issue	12.02.20	CM	A
Date	Check	Rev	

PLANNING



8 Sackville Street London W1S 3DG  
T: 020 7478 8588  
Info@acai-group.com  
www.acai-group.com

Project  
37-39 Swan House  
London  
WC1V 6AE

Drawing  
Existing Ground Floor Plan

Drawn	Date	Scale
CM	Jan 2020	1:100 @ A3
Job Number	Drawing Number	Rev
2020-06	2020-06-DR-A-003	A

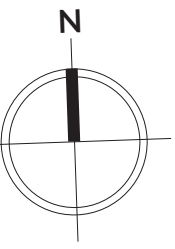

Proposed Entrance  
to Basement Unit C  
(Flexible Use Class  
A1-A3,D1-D2)



Lightwell

Secondary Fire Exit  
from upper floor  
offices

Stair to Basement  
UNIT C

Tenant Stair  
to Basement  
removed

emergency  
exit

WARWICK COURT

UNIT A  
(Flexible Use Class A1-A3, D1-D2)  
GIA: 95 m<sup>2</sup>/ 1023 sqft

UNIT B  
(Use Class A1)  
GIA: 202 m<sup>2</sup>/2174 sqft

OFFICE RECEPTION  
(Use Class B1)

Entrance to Unit A  
(Flexible Use Class  
A1-A3,D1-D2)



Entrance to Unit B  
(Use Class A1)



HIGH HOLBORN

Planning Issue	12.02.20	CM	A
	Date	Check	Rev

PLANNING



8 Sackville Street London W1S 3DG  
T: 020 7478 8588  
Info@acalgroup.com  
www.acalgroup.com

Project  
37-39 Swan House  
London  
WC1V 6AE

Drawing  
Proposed Ground Floor Plan

Drawn	Date	Scale
CM	Jan 2020	1:100 @ A3
Job Number	Drawing Number	Rev
2020-06	2020-06-DR-A-004	A

WARWICK COURT

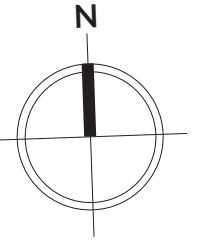
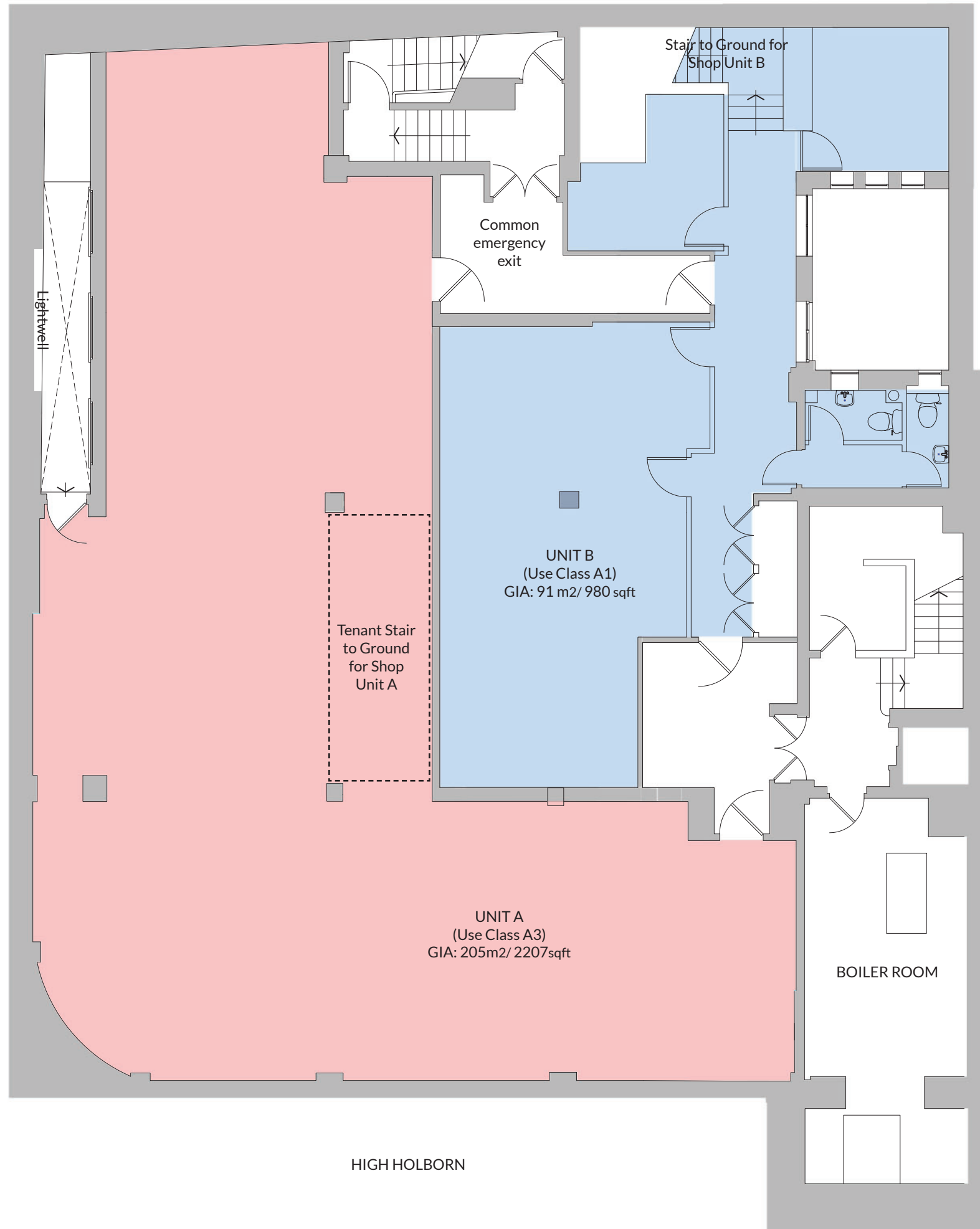

Planning Issue	12.02.20	CM	A
Date	Check	Rev	

## PLANNING



8 Sackville Street London W1S 3DG  
T: 020 7478 8588  
Info@acalgroup.com  
www.acalgroup.com

Project  
37-39 Swan House  
London  
WC1V 6AE

Drawing  
Existing Basement Floor Plan

Drawn	Date	Scale
CM	Jan 2020	1:100 @ A3
Job Number	Drawing Number	Rev
2020-06	2020-06-DR-A-005	A

WARWICK COURT

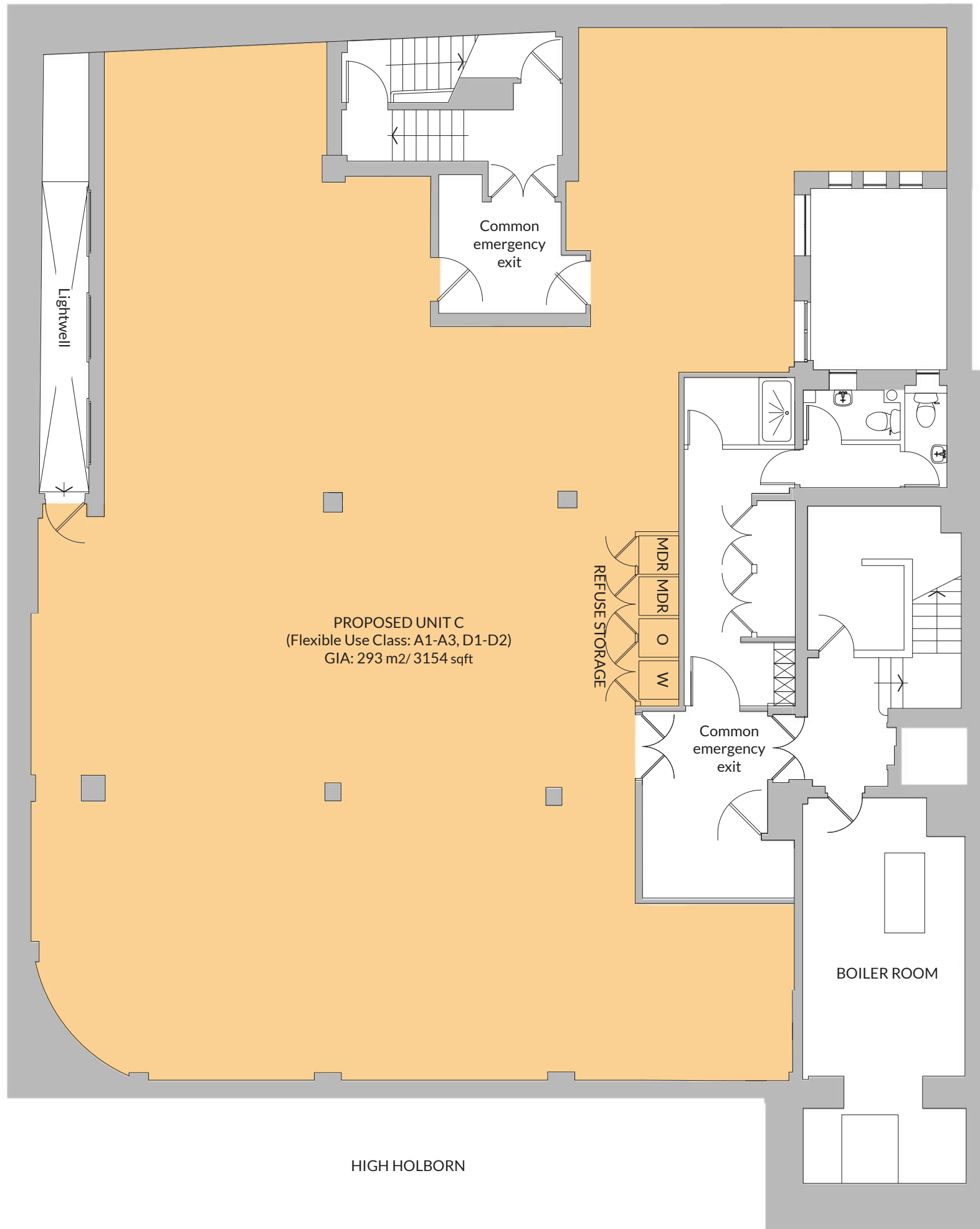

HIGH HOLBORN

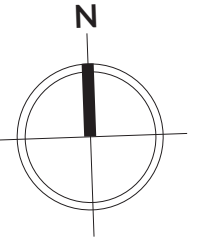

Planning Issue	12.02.20	CM	A
Date	Check	Rev	

## PLANNING



8 Sackville Street London W1S 3DG  
T: 020 7478 8588  
Info@acalgroup.com  
www.acalgroup.com

Project  
37-39 Swan House  
London  
WC1V 6AE

Drawing  
Proposed Basement Floor Plan

Drawn	Date	Scale
CM	Jan 2020	1:100 @ A3
Job Number	Drawing Number	Rev
2020-06	2020-06-DR-A-006	A