

Important Note

Whilst due care and attention is taken to ensure all surveys, drawings, dimensions and details provided are accurate, it is the client's responsibility to check and verify all dimensions, details, levels and other essential data and to ensure the drawings, dimensions and details are correct and suitable for the intended use. The client is responsible for ensuring that the drawings, dimensions and details are correct and suitable for the intended use. The client is responsible for ensuring that the drawings, dimensions and details are correct and suitable for the intended use.

© Copyright

The copyright in all designs, drawings, reports, models, specifications, bills of quantities, calculations and any other documents prepared by GBS Architectural Limited and/or its employees is the property of GBS Architectural Limited and/or its employees. No part of this document may be reproduced, stored in a retrieval system, or transmitted in any form or by any means, electronic, mechanical, photocopying, recording, or by any information storage or retrieval system, without the prior written permission of GBS Architectural Limited and/or its employees.



PROPOSED FRONT ELEVATION
Scale 1/100

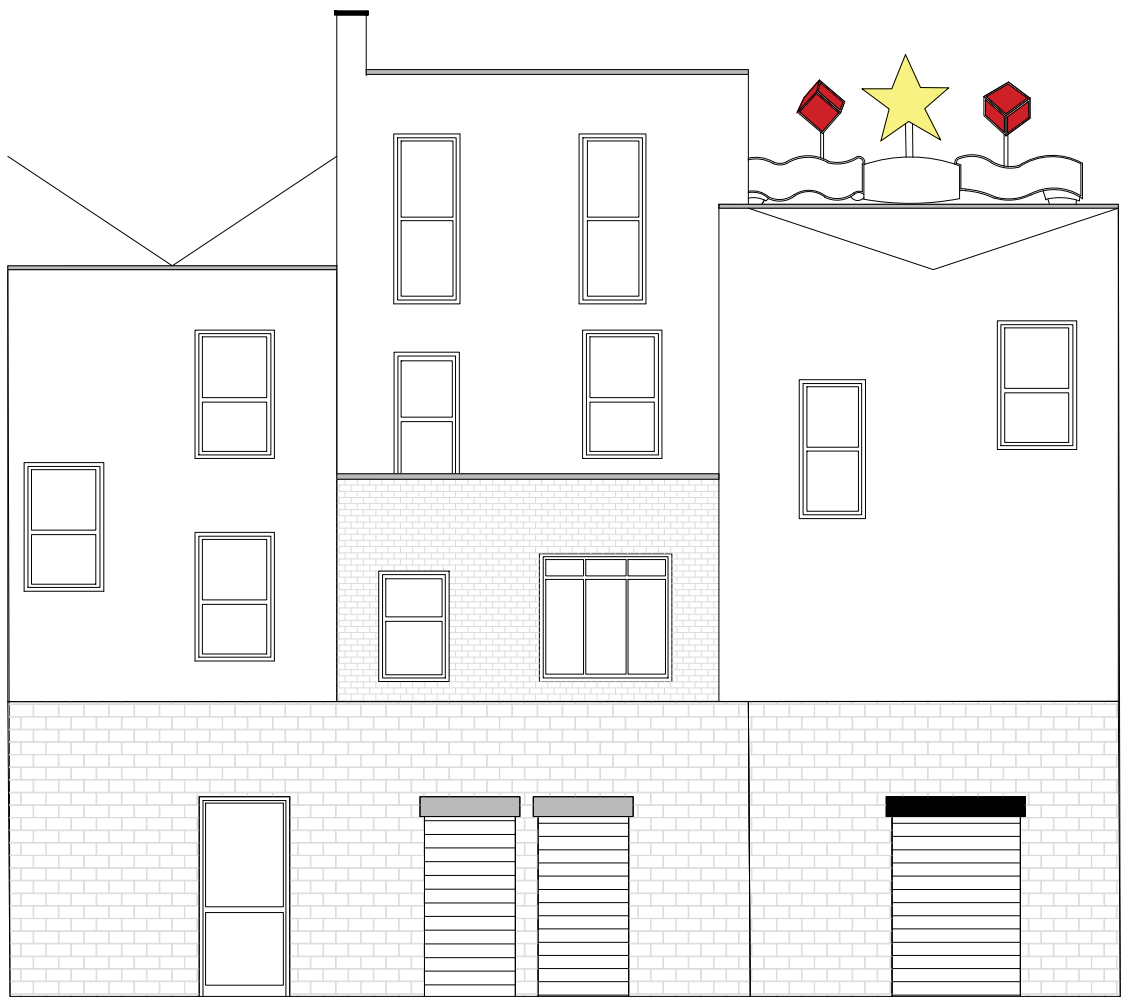

PROPOSED UNCHANGED
REAR ELEVATION
Scale 1/100

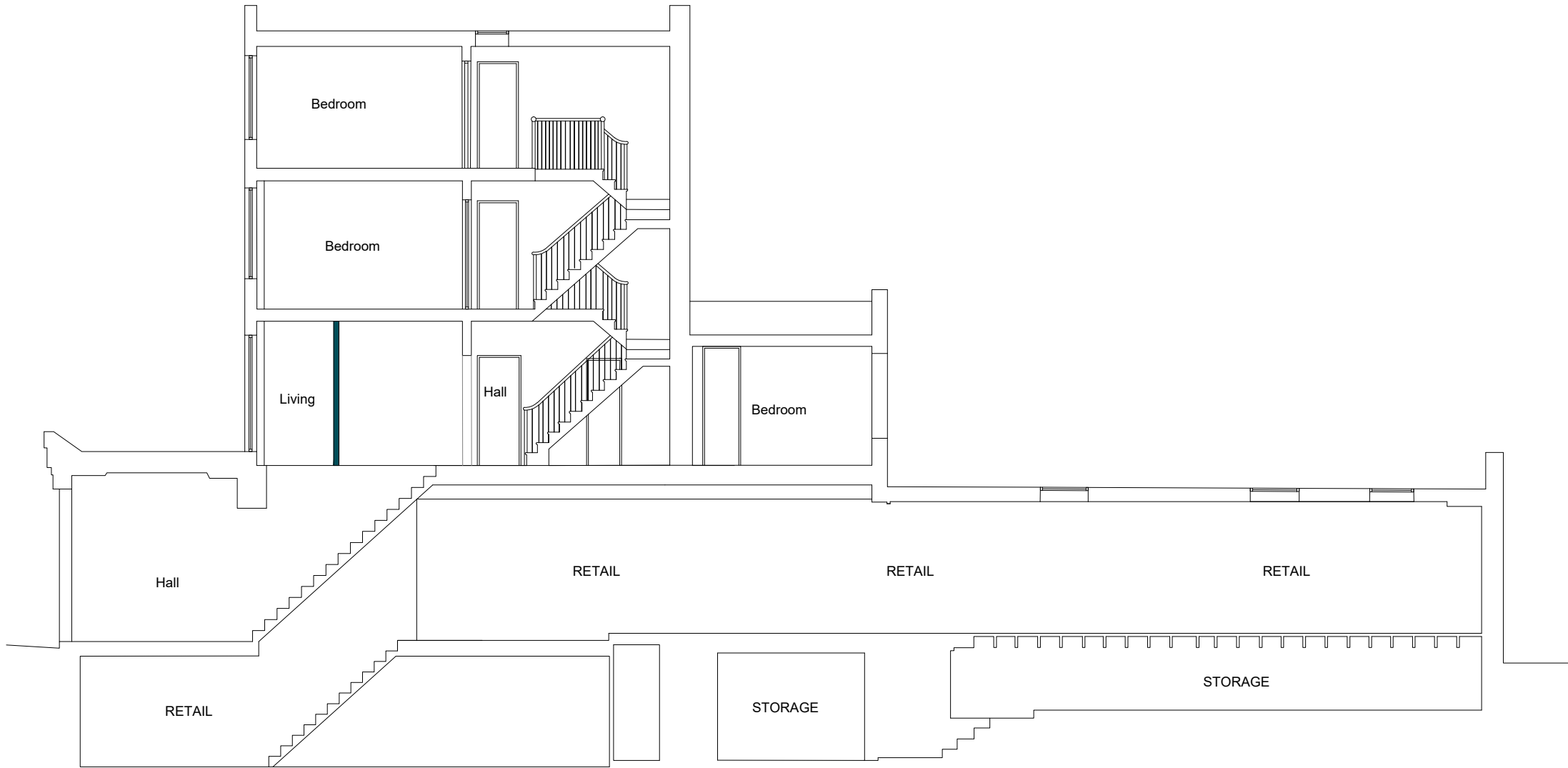

PROPOSED CROSS SECTION
Scale 1/100

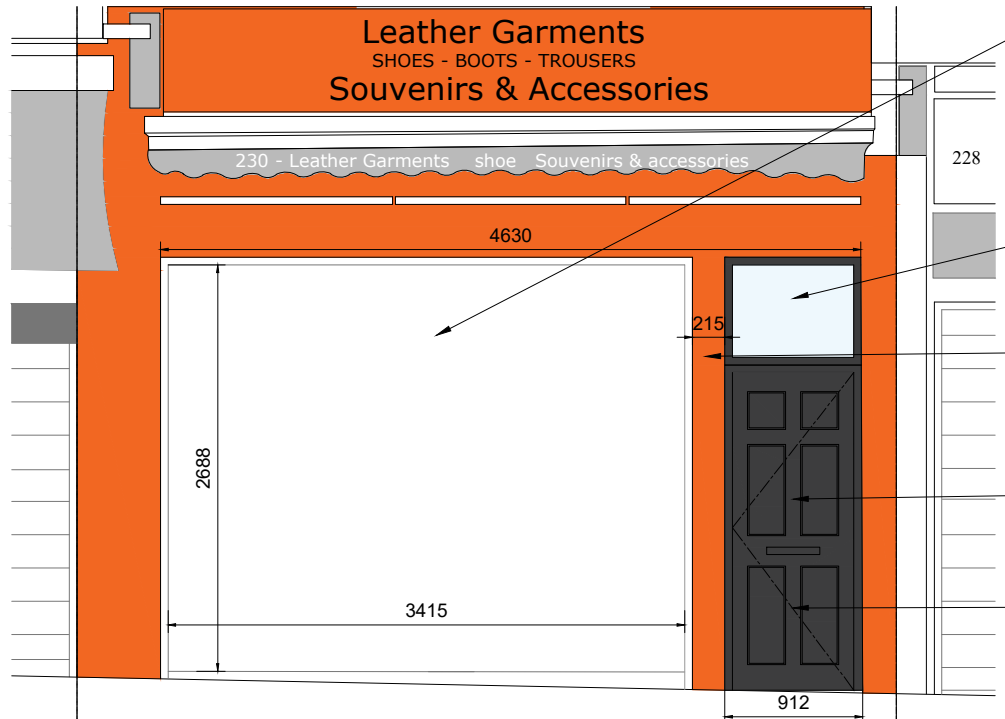

PROPOSED FRONT ENTRANCE ELEVATION
Scale 1/50

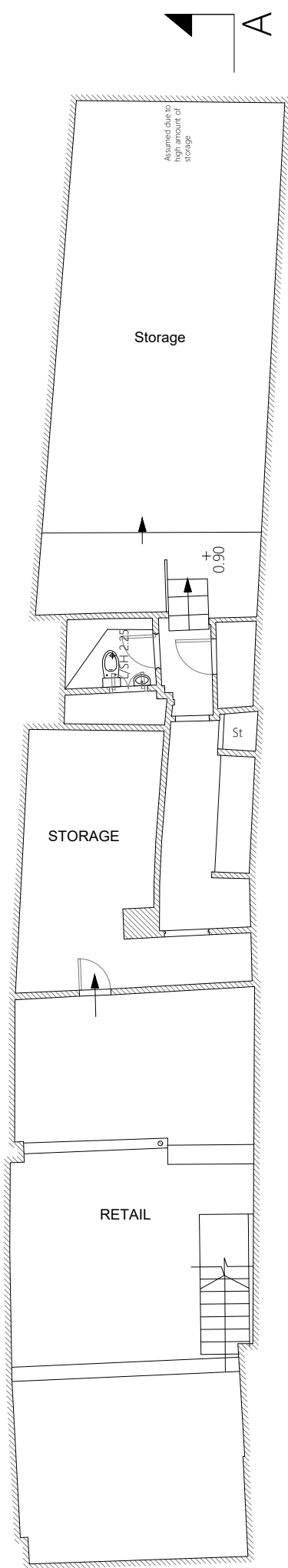
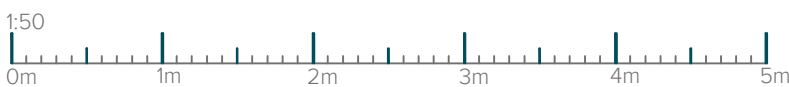

PROPOSED BASEMENT

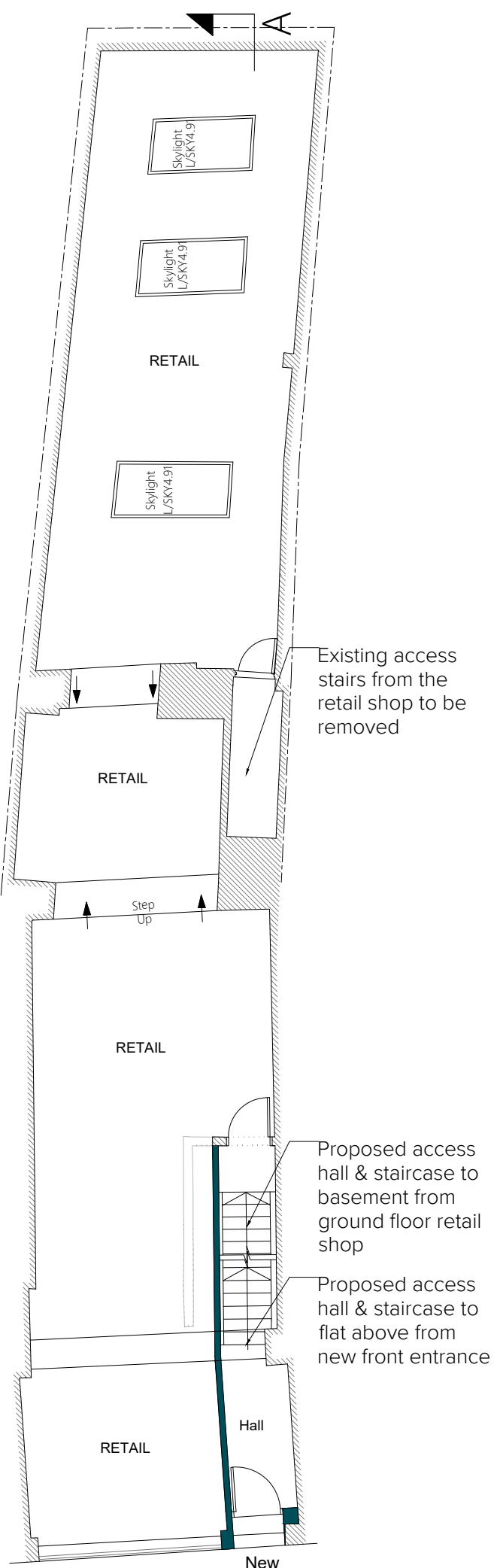

PROPOSED GROUND FLOOR



PROPOSED FIRST FLOOR

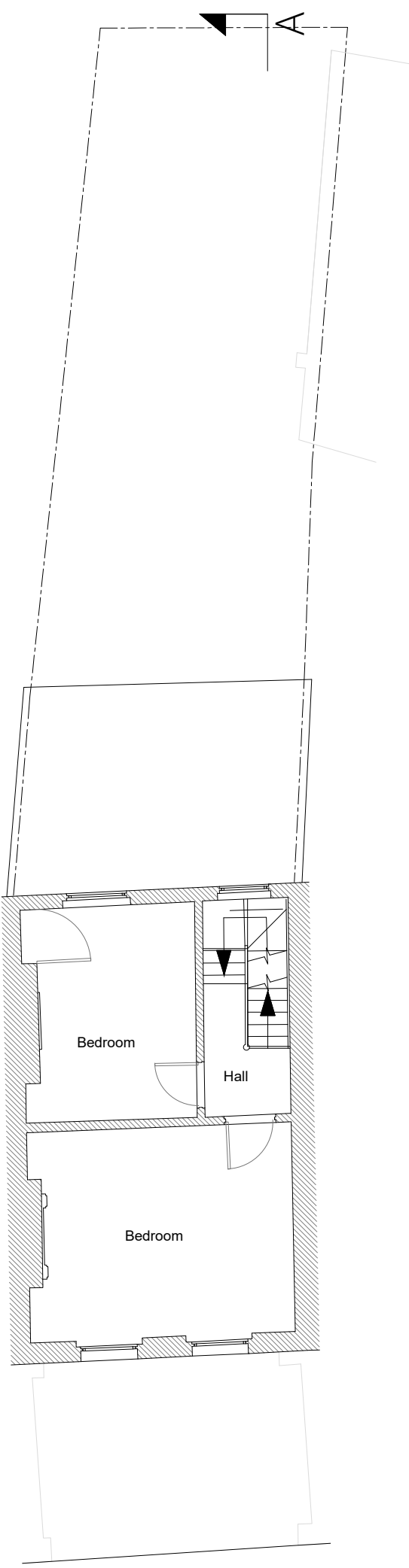

PROPOSED SECOND FLOOR
(UNCHANGED)

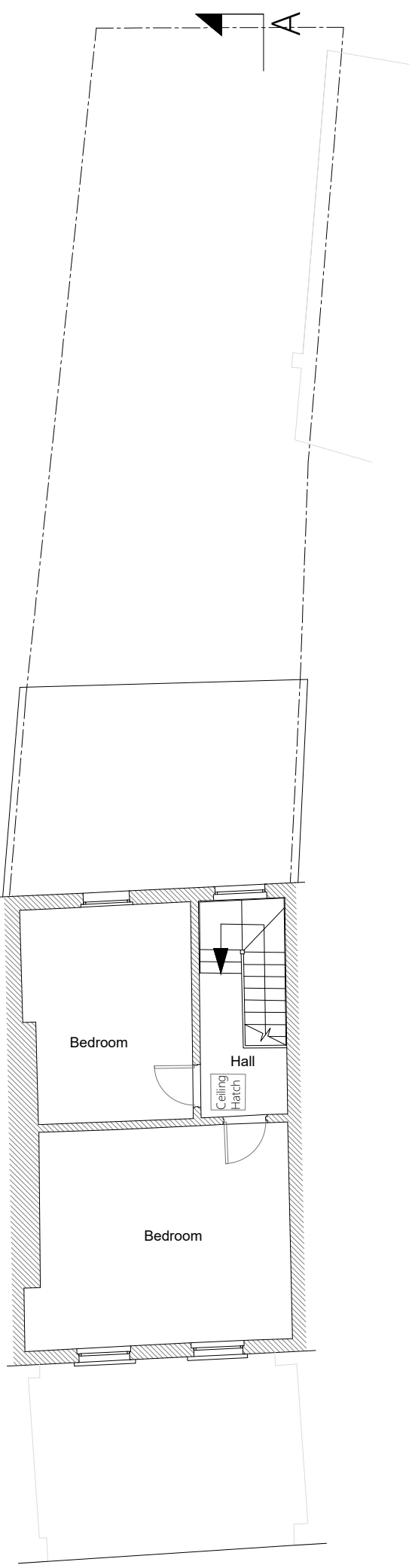

PROPOSED THIRD FLOOR
(UNCHANGED)

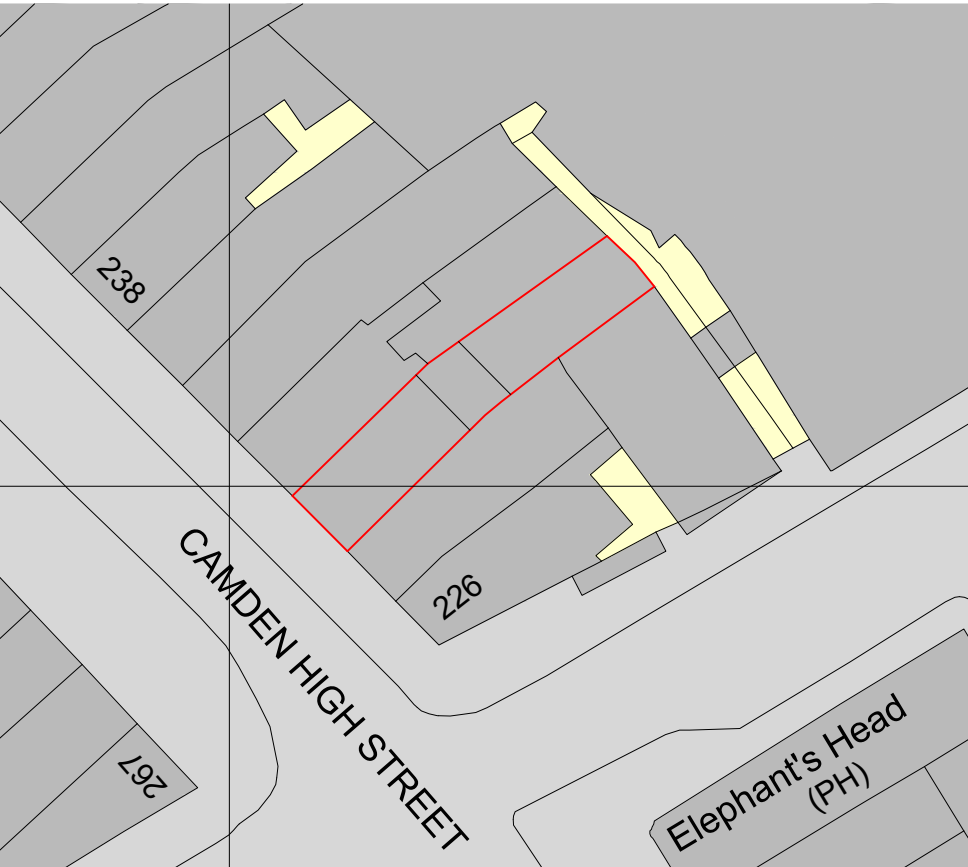

PROPOSED SITE PLAN
1:500 @ A1

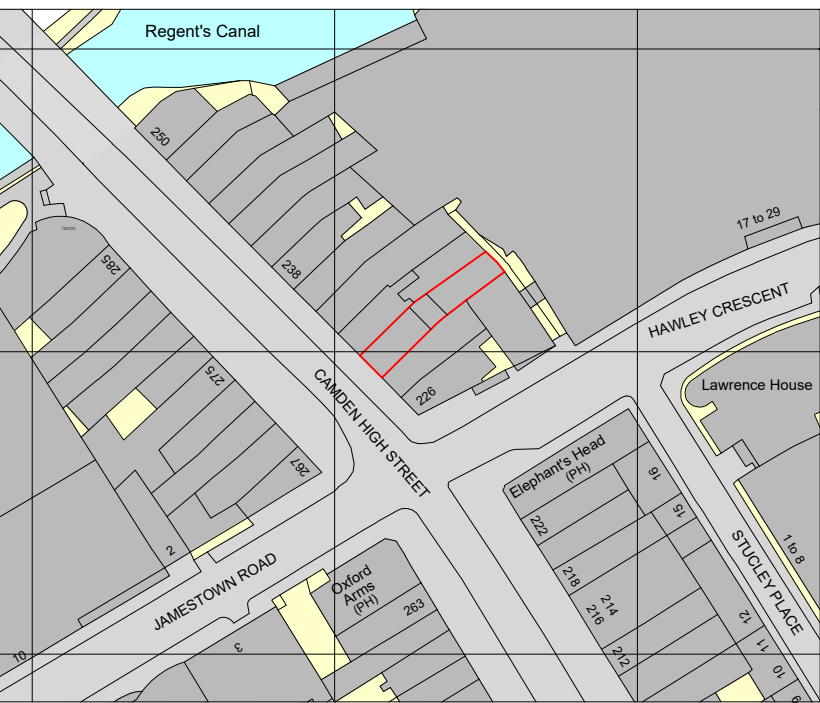
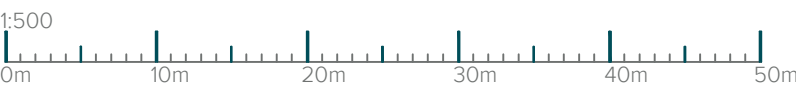

LOCATION PLAN
1:1250 @ A1



T: 020 3384 9464 / E: info@gsb.co.uk / W: gbs.co.uk

Rev.	Date	Notes	Drawn By	Check By
A	10/01/2019	Pre application	GS	GS
B	10/01/2019	Pre application updates	GS	GS
C	10/01/2019	Updates to plans - front entrance only option	GS	GS
D	10/01/2019	Planning Updates	GS	GS
E	10/01/2019	Planning Updates	GS	GS

Project	Drawing
Address: 230 Camden High Street NW1 8GS	Title: Proposed
Stage: Planning	Drawn By: GS
	Date: AUG 2019
	Scale: VARIES @ A1
	Dwg No.: 2019-012-01 Rev: E

