

STAIR 2 | PLANS

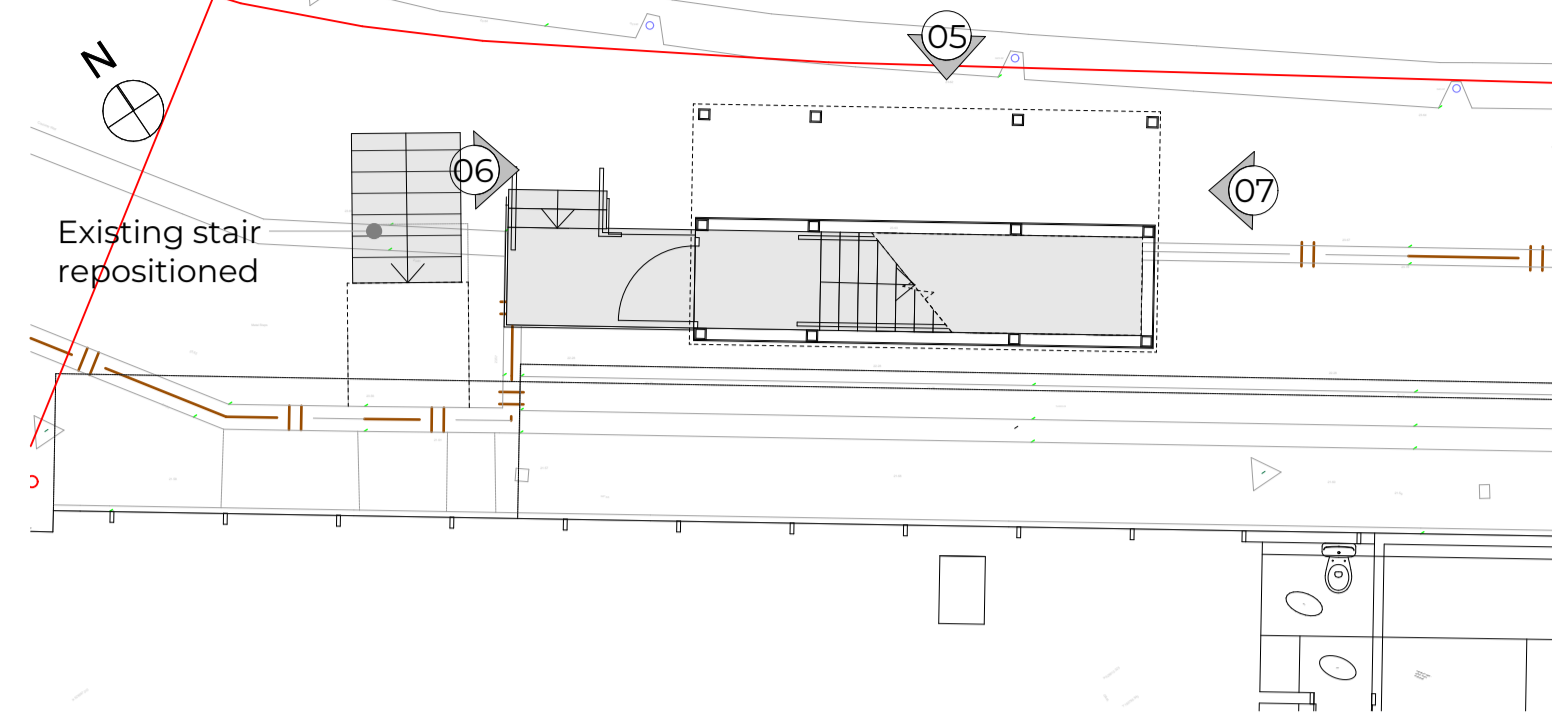

01: G/F PLAN

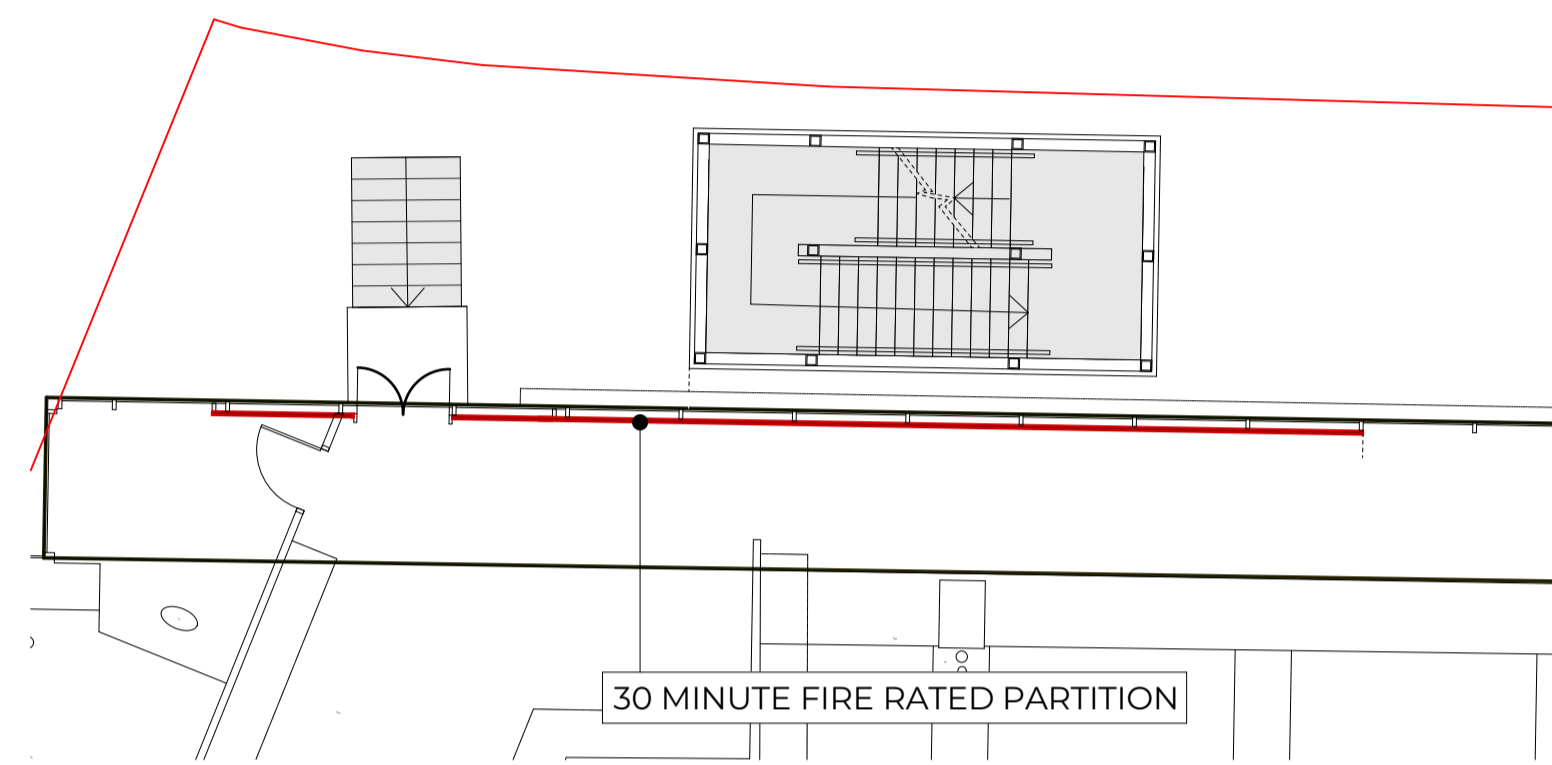

02: 1/F PLAN

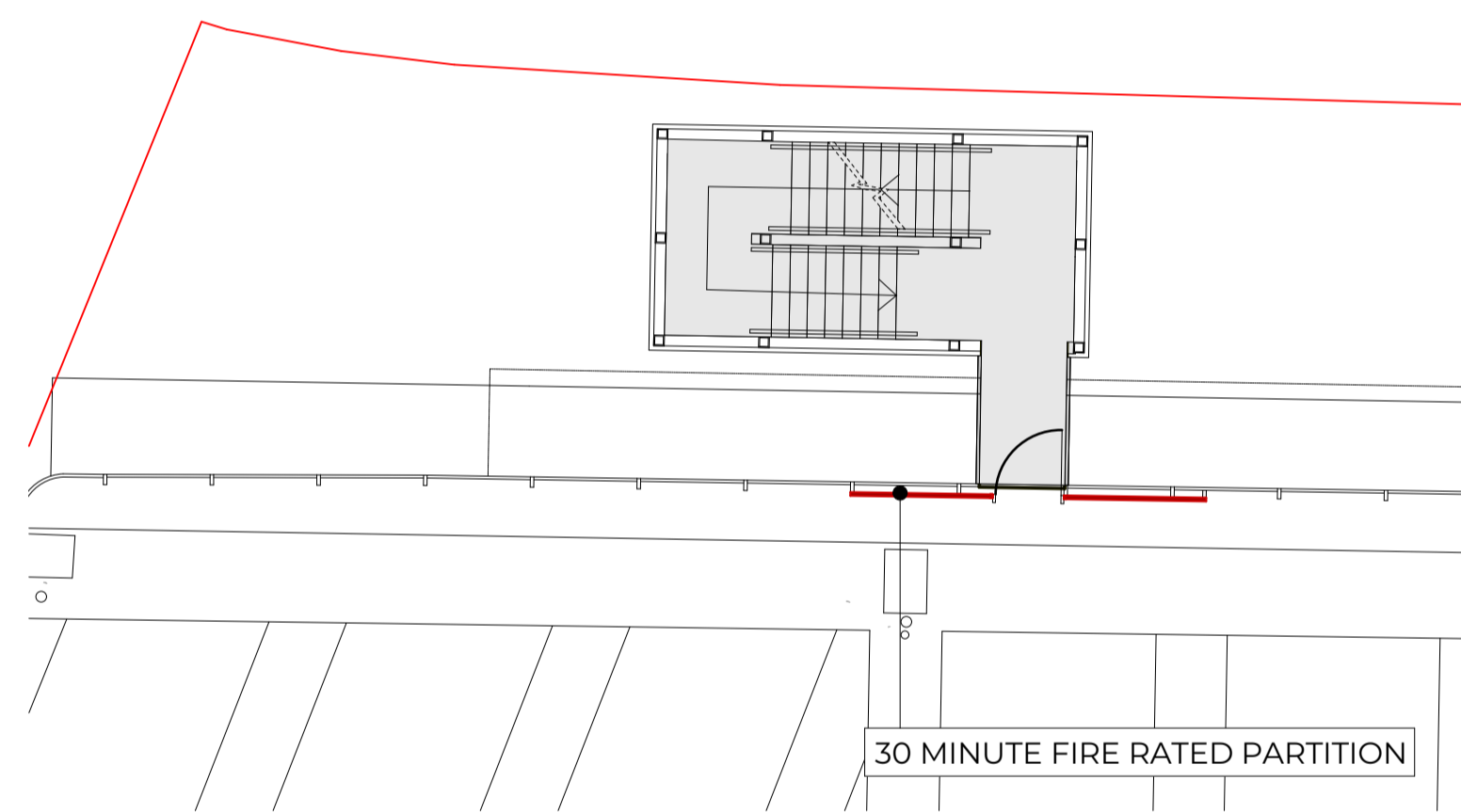

03: 2/F PLAN

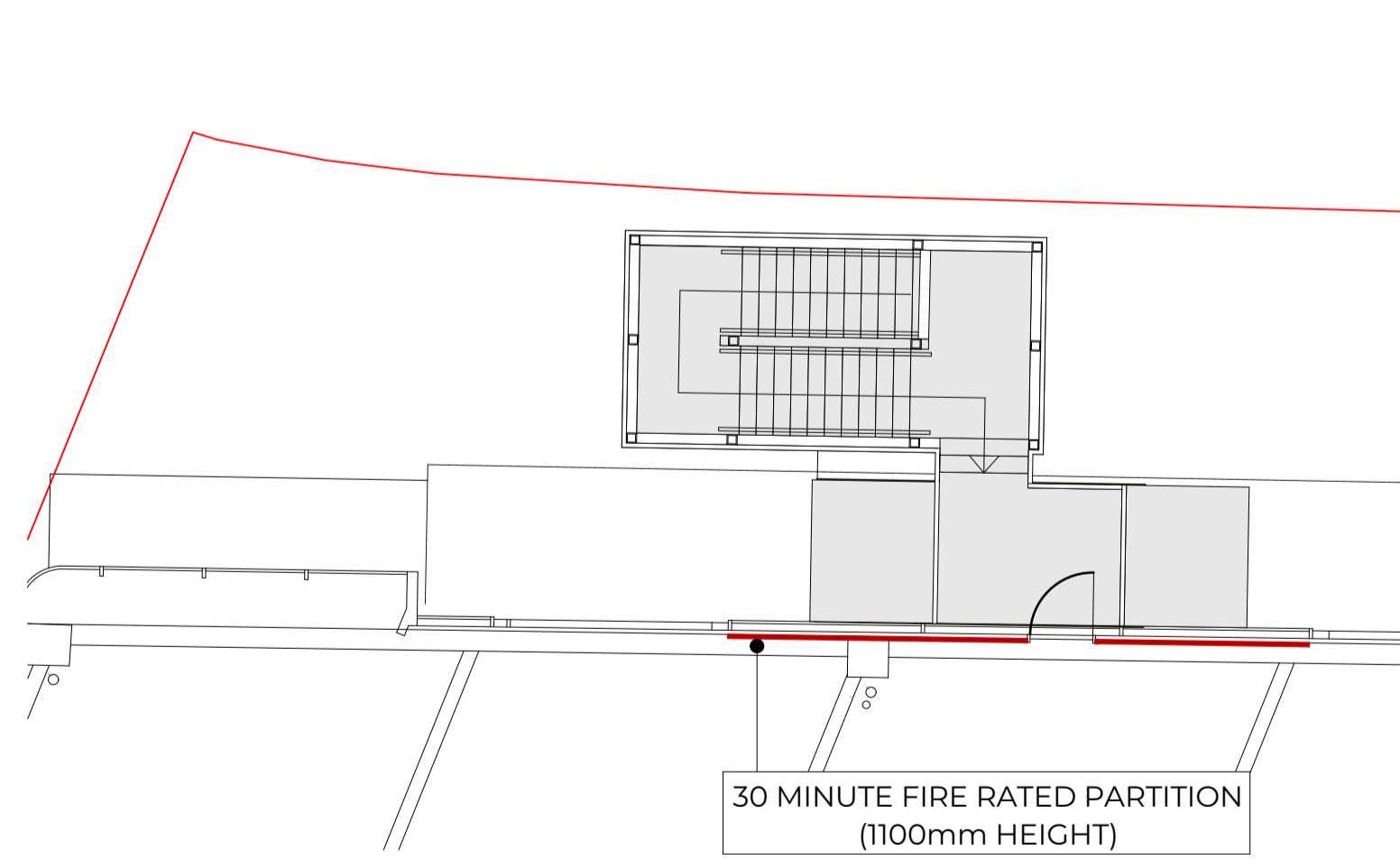

04: 3/F PLAN

STAIR 2 | ELEVATIONS

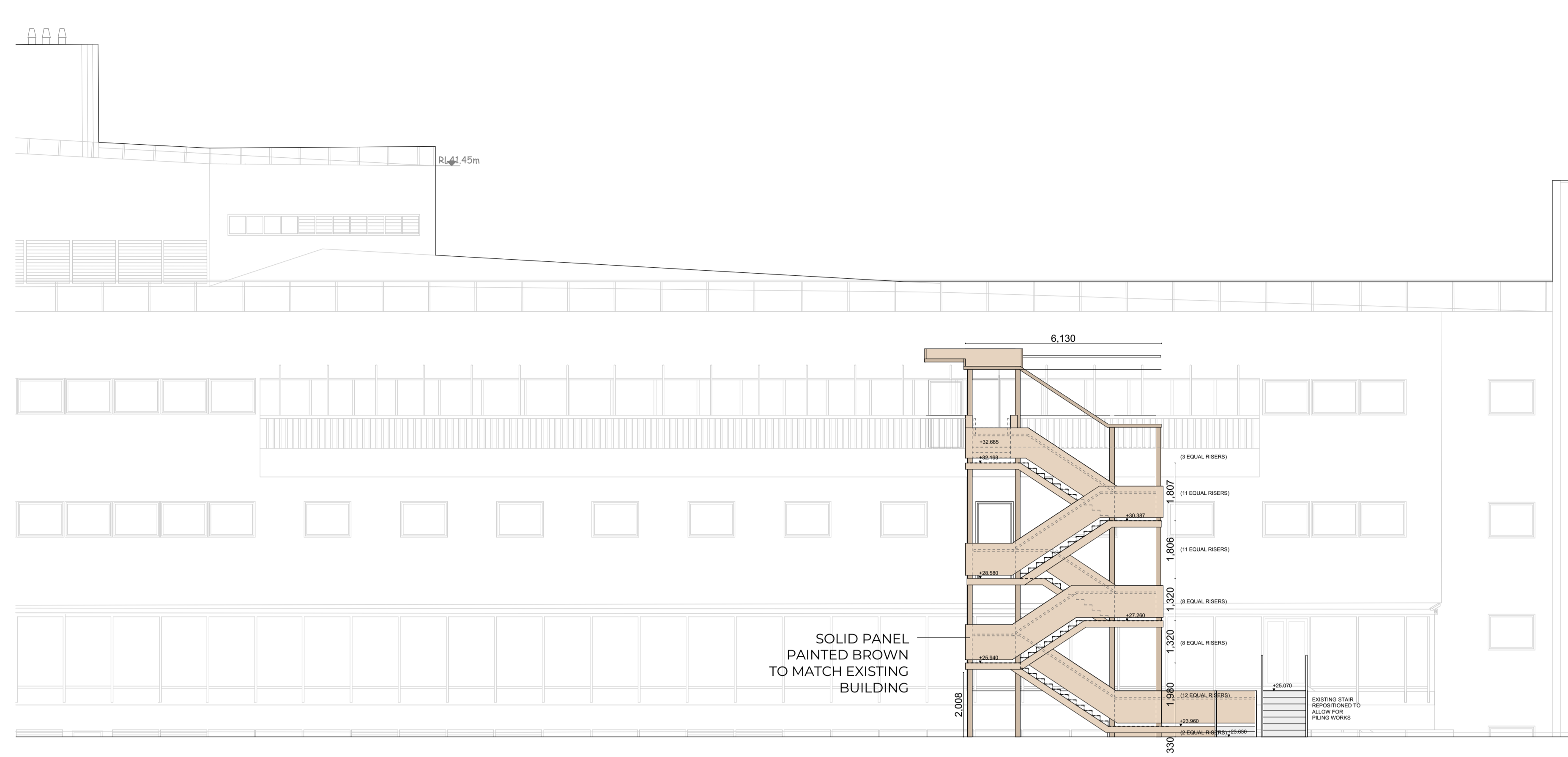

05: ELEVATION



06: ELEVATION

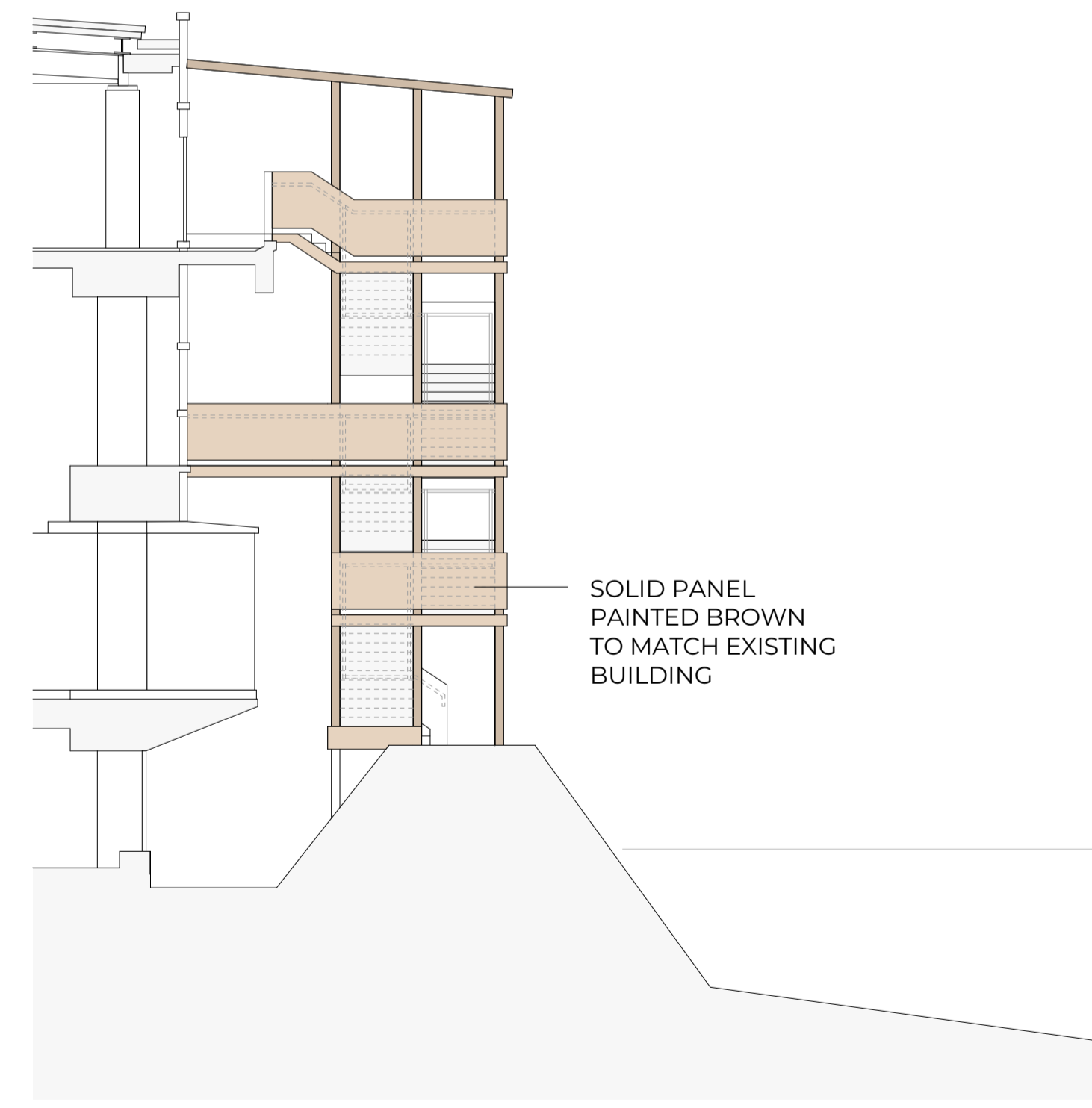

07: ELEVATION

LEGEND

- PROPOSED TEMPORARY ESCAPE STAIR WITH PAINTED FINISH TO MATCH EXISTING BROWN BUILDING EXTERIOR
- 30 MINUTE FIRE RATED PARTITION (FULL HEIGHT UNLESS OTHERWISE INDICATED)

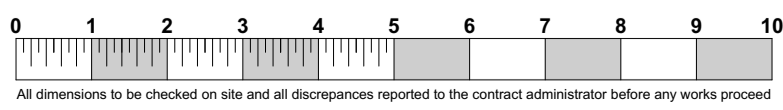

All dimensions to be checked on site and all discrepancies reported to the contact administrator before any works proceed

A	10/02/2020	REVISIONS TO PLANNING SUBMISSION	
Rev	Date	Description	
		Job Title 6A St Pancras Way	Drawing Name STAIR 2
14 Little Portland Street, London, W1W 8BN T: 020 7637 0601 W: www.reefestates.co.uk		Location London	Drawing Scale 1:100 @A1
		Drawing Status PLANNING SUBMISSION	Layout ID 08
Date first Issued 19.12.19		Revision A	