

1.D1 DRAWING 004 @ 1:20

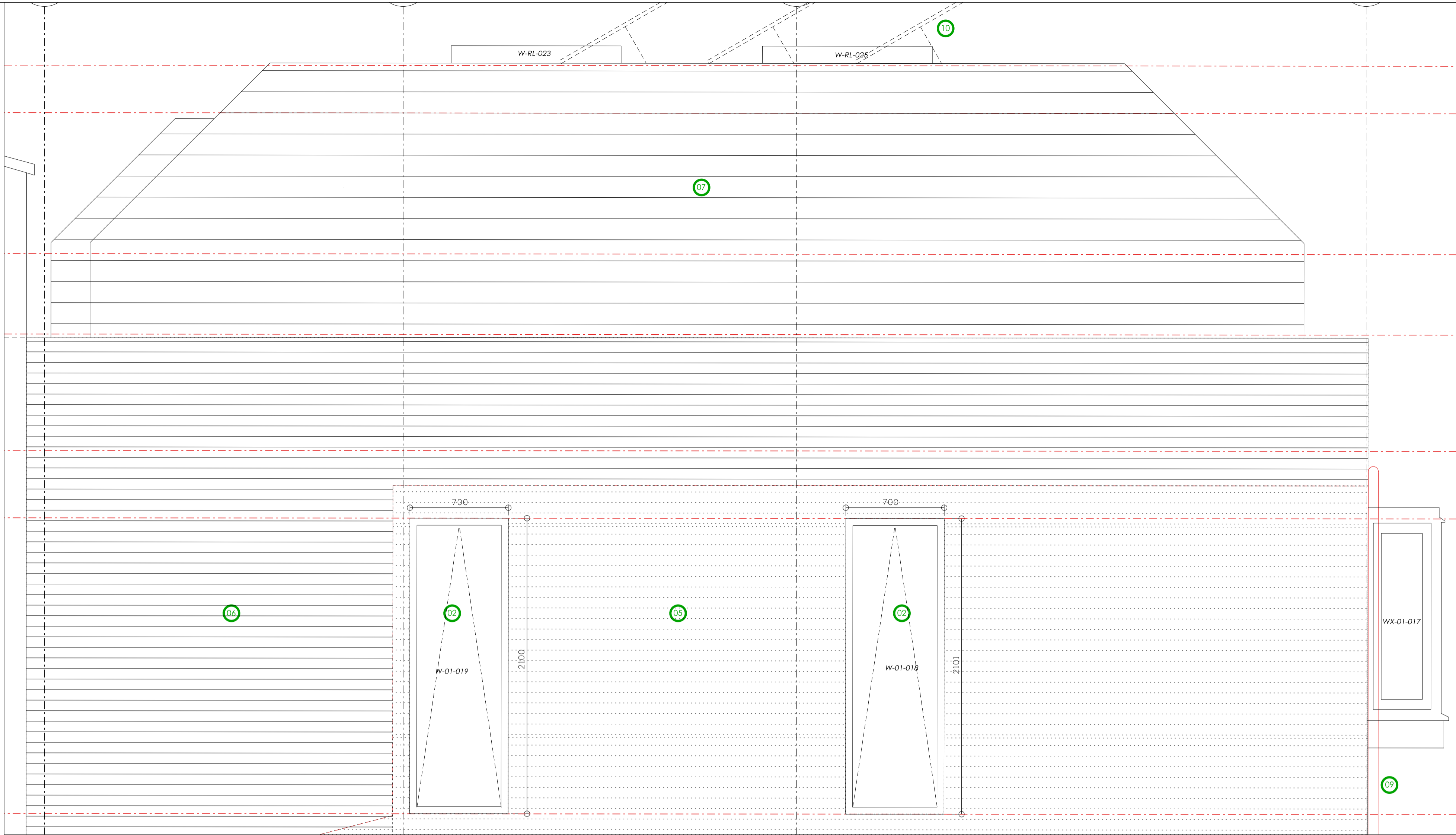

2.D2 DRAWING 004 @ 1:20

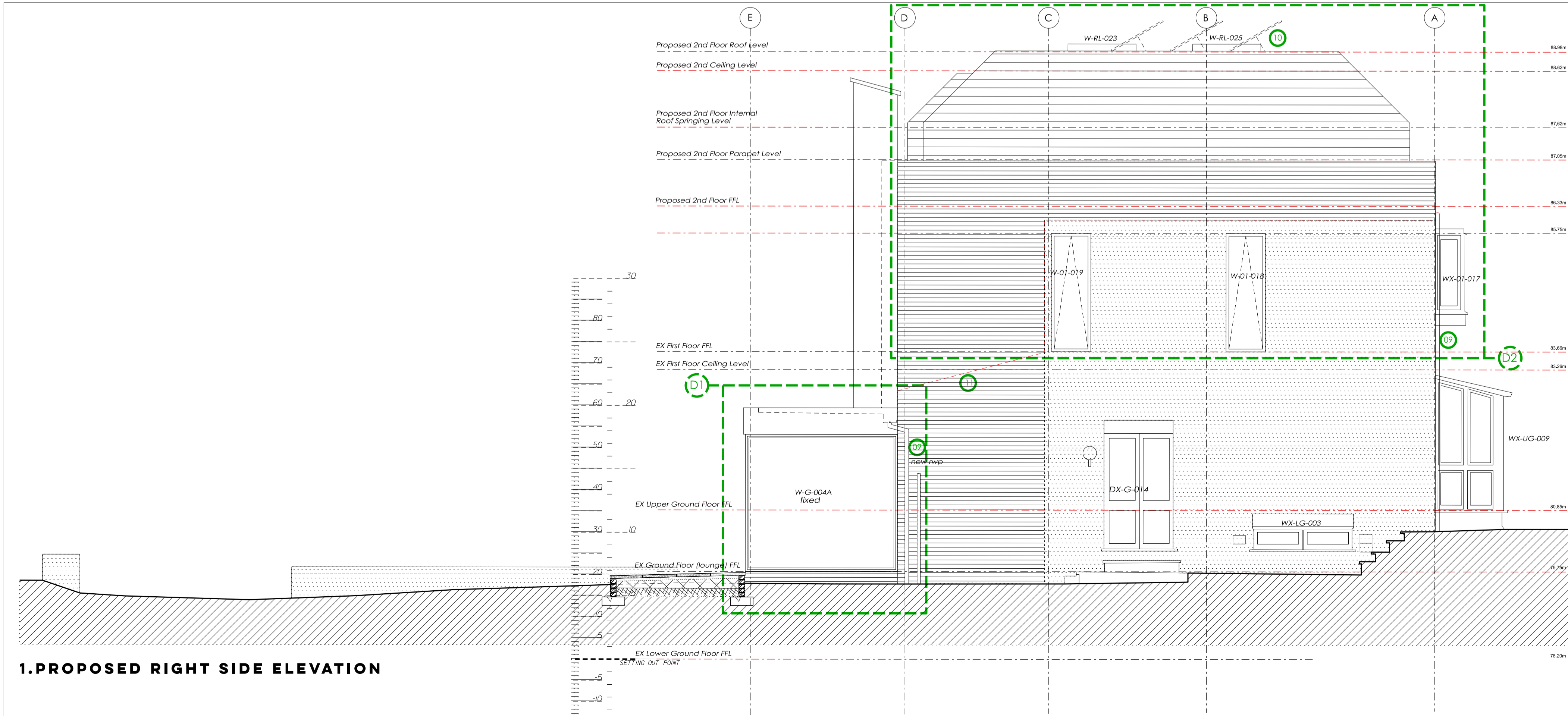

1. PROPOSED RIGHT SIDE ELEVATION

- NOTES:
- Existing paving slabs removed, doff-cleaned & re-laid to provide level access patio from main lounge. Slabs laid to falls away from building with brick edging detail to match existing. Patio area extended as noted on ground floor plan.
 - See dwg no P17-25-03-05-005 for demolition.
 - Existing steel gate removed, repaired & relocated.
 - New p/c aluminium fascia with vapour control layer formed on 18mm WBP on treated s/w framing.
 - Hatching denotes existing facing brickwork areas.
 - New facing brickwork to match existing 'stretcher bond with raked/tooled mortar joint.
 - Redland Hollander clay pantile - red.
 - Existing rwp's replaced with 68mm sq. flushjoint p/coated aluminium RAL 9007 with new BiG with rdding access to connect to existing drainage system as per civil engineer detailed design.
 - See Elec Eng spec & details for PV's.
 - Ex cavity wall (below dotted line of ex pitched roof) assessed for retention before commencement of works. Currently assumed cavity wall retention not possible & new cavity wall construction proposed pending further exploration.

REV A	DATE 18.02.20 29.01.20	BY GH	DETAIL TENDER HEAT PUMP REMOVED
TENDER ISSUE			
Shog Studio			
80A Beversbrook Road London N19 4QH Tel: +44(0)20 3566 6943 www.shogstudio.com Company Number 10249485			
PROJECT TITLE 3 FITZROY CLOSE, LONDON, CAMDEN, N6 6JT. DRAWING TITLE PROPOSED SIDE ELEVATION (RIGHT)..... CLIENT MR M. CLACK & MS L. FRY PROJECT NO. P17-025 DRAWING NO. 03-05-004A			
DRAWN BY GH DATE 07.12.2018 SCALE A1@1:50/1:20.....			
shogstudio Ltd copyright to all design, drawn & written information. License for use subject to prior agreement.			

