

Important Note
 Whilst the use and attention is taken to ensure all services, layouts, dimensions and details provided are accurate, it is the client's responsibility to check and verify all dimensions, details, levels and other essential information against the relevant planning, building and other local authority requirements. Should any discrepancies be found, these should be referred to the architect immediately for review. Should these drawings be used without allowance for any changes and subsequent of cost, liability will be accepted by the client. It is the client's responsibility to ensure that all dimensions and details are checked with all relevant local authority requirements and that any necessary changes are made to the drawings before construction. The client shall be responsible for any costs of all services and materials used in connection with the drawings and any other services provided by the architect.

© Copyright
 The copyright in all design drawings, reports, models, specifications, bills of materials, calculations and any other documents prepared by GBS Architectural is reserved and shall remain the property of GBS Architectural. Any use of the drawings or any other documents without the written consent of GBS Architectural is prohibited. The client shall indemnify and hold GBS Architectural harmless from and against all claims, damages, losses and expenses, including reasonable legal costs, in connection with the drawings and any other documents prepared by GBS Architectural for any purpose other than that for which they were prepared and provided by the Company.

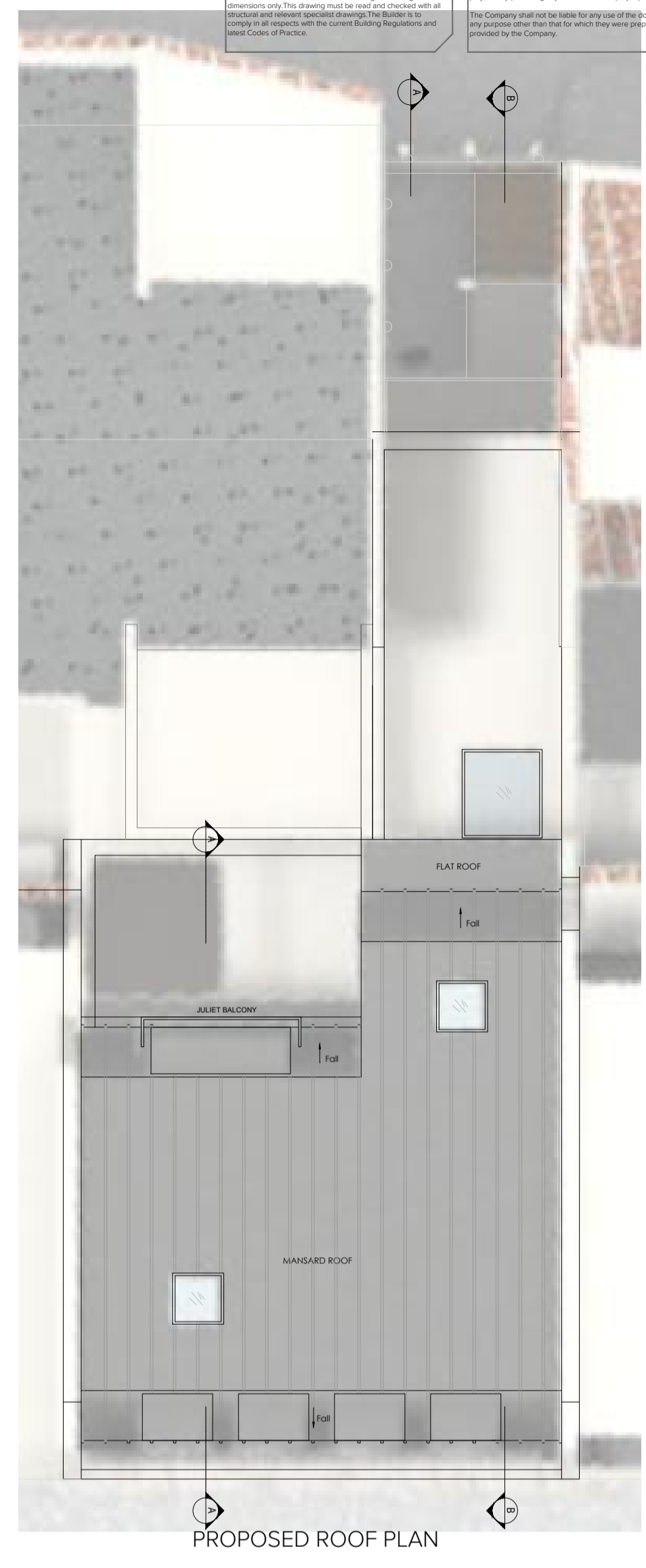
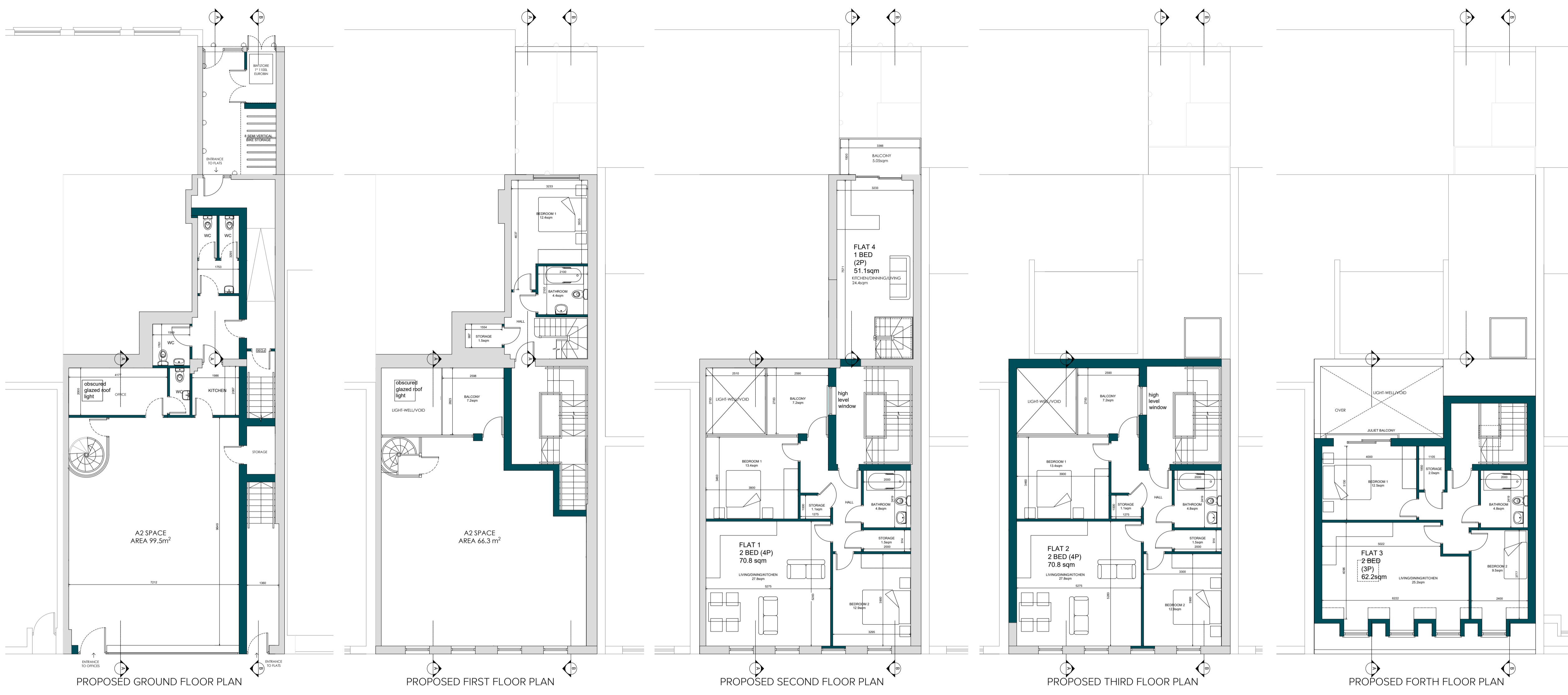

Unit Schedule

Unit		GIA
A2 SPACE	Professional services	99.5 M ²
A2 SPACE	Professional services	66.3 M ²
Flat 1	2 bedroom 4 person	70.8 M ²
Flat 2	2 bedroom 4 person	70.8 M ²
Flat 3	2 bedroom 3 person	62.2 M ²
Flat 4	1 bedroom 2 person	51.1 M ²
A2 TOTAL		165.8 M ²
C3 TOTAL		254.9 M ²
TOTAL		420.7 M ²

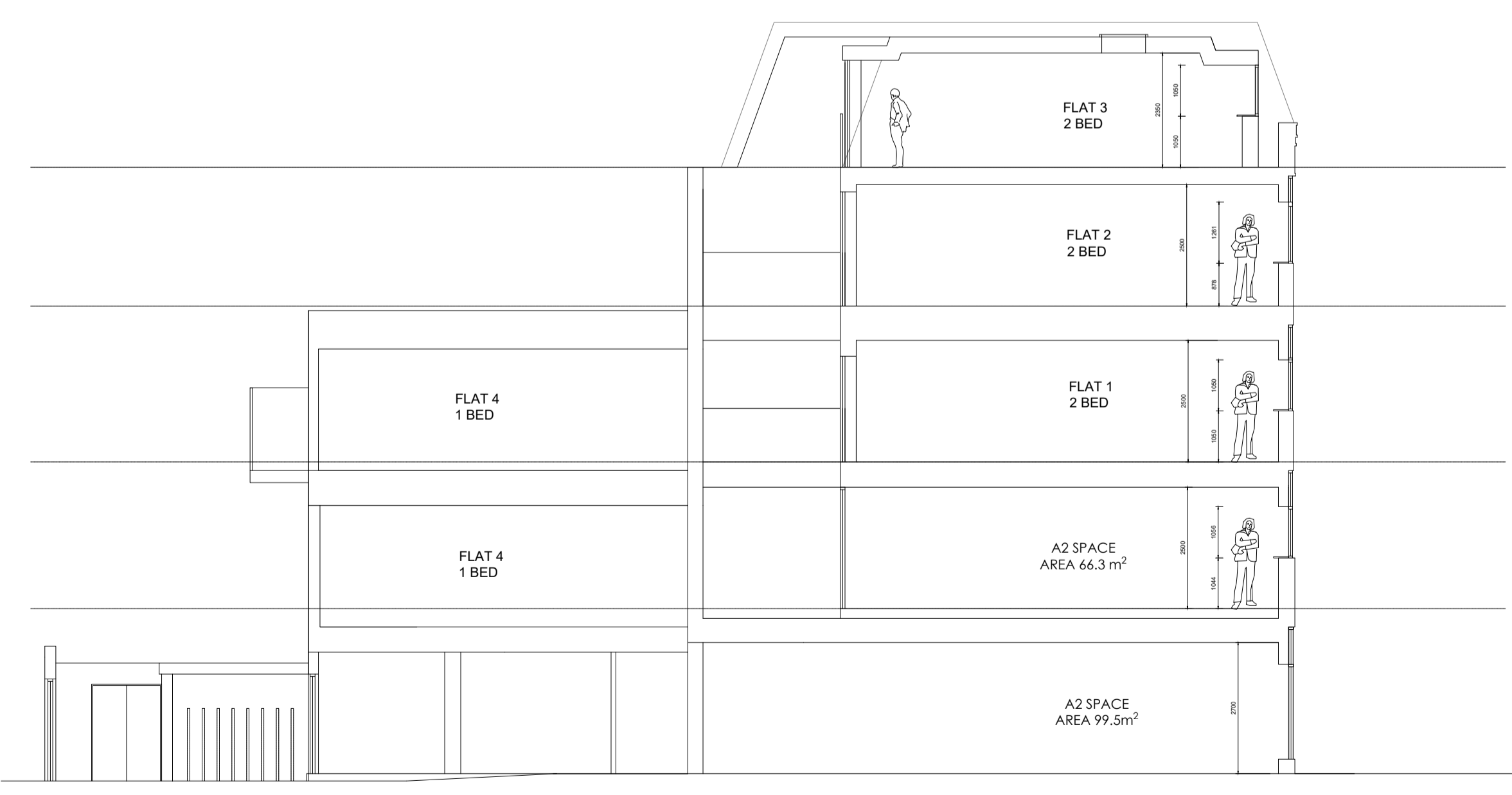

PROPOSED SECTION A-A

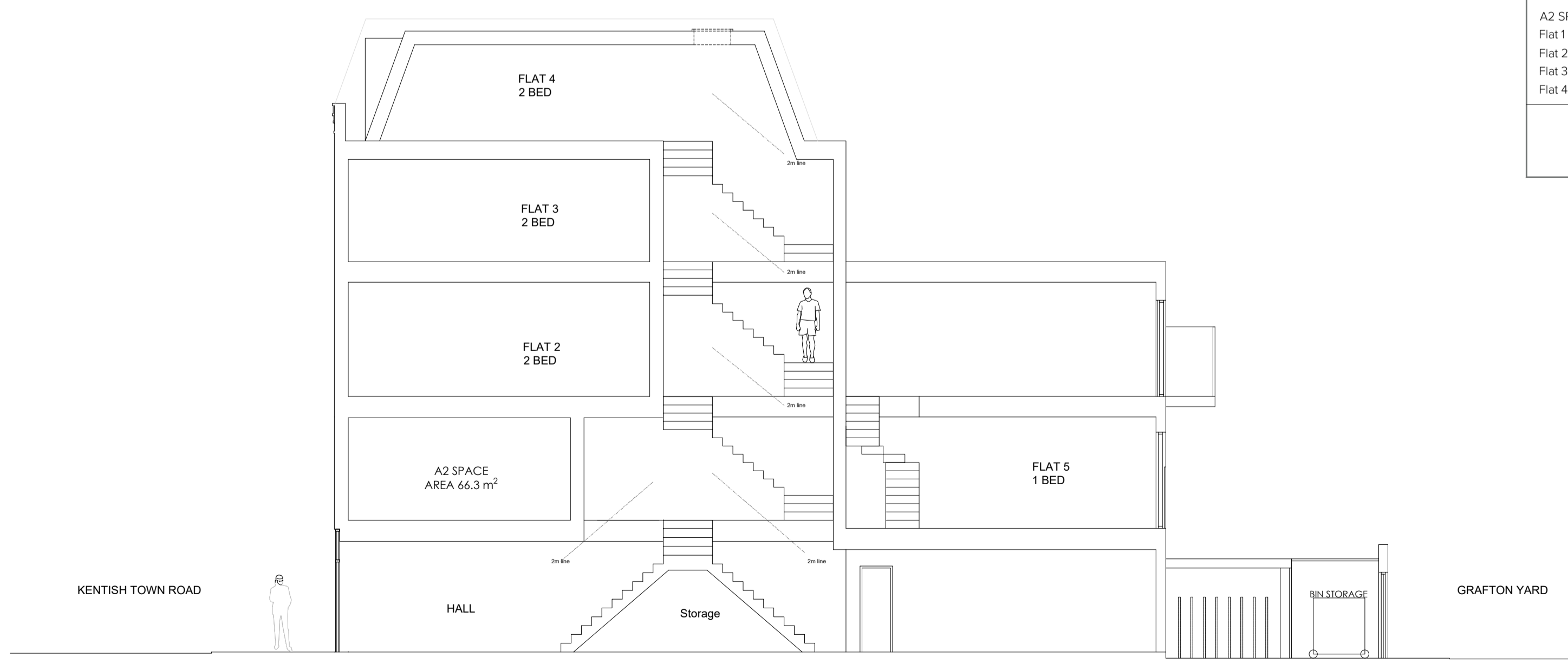

PROPOSED SECTION B-B

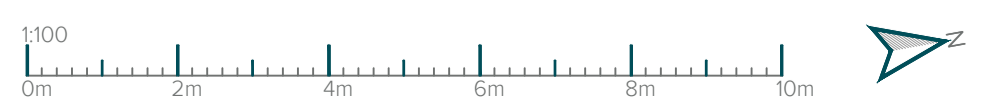

T: 020 3384 9464 | E: info@gbs.co.uk | W: gbs.co.uk

Revisions

Rev.	Date	By	Reason
C	11.05.18	LD/MS	LOD/MS
M	07.05.19	LD/MS	LD/MS
P	26.01.20	LD/MS	Update: A2 use first floor

Project
 Client: 197 Kentish town road NWS 2JU
 Stage: Planning

Drawing
 Title: Proposed
 Drawn By: MK
 Date: AUG 2018
 Scale: 1:100 @ A1
 Dwg No.: 2018-026-02 Rev.P