

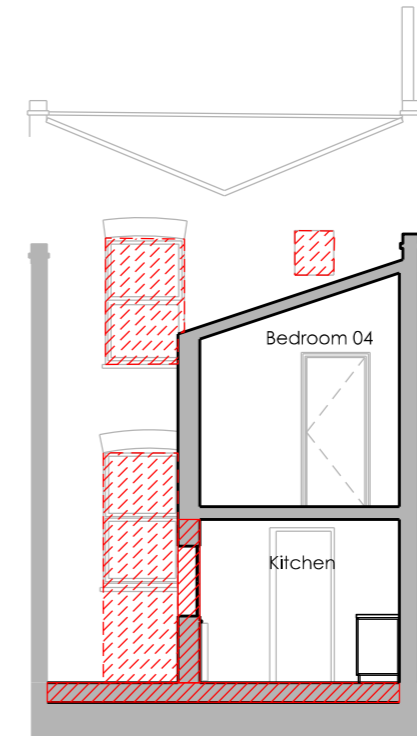

Existing Section AA

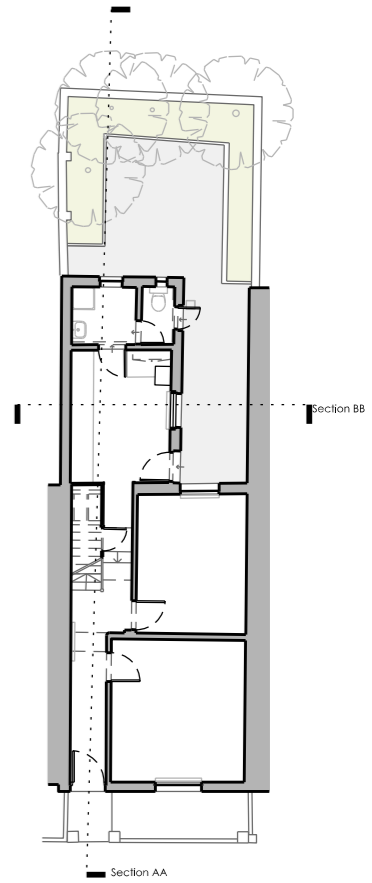

Existing Section BB



 Area of demolition/strip out

WHITTAKER PARSONS LTD  
 249 Globe Road, London, E2 0JD  
 Tel: 020 3051 3692  
 Email: studio@whittakerparsons.com

Project	1949 - 10 Raglan Street	
Subject	Existing Sections	
Scale	1:100	
Original Size	A3	
Date	07.02.2020	
Drawing No.	E025	

Issue/Revision	Date	Rev
Issued for planning approval	07.02.2020	P1

## PLANNING

Unless indicated, this drawing is for information only. Do not scale.  
 Use figured dimensions only. All dimensions to be checked on site.

