

**KEY:**

- General**
- W.X00** New Windows
- D.X00** New Doors
- Existing / Original  
Historic Fabric
- New Partition / Wall



REV.	DATE	COMMENT
P5	18/12/2019	Planning Variation
P4	04/10/2019	STAGE 3
P3	22/07/2019	STAGE 3 INTERIM
P2	24/06/2019	For Information
P1	11/06/2019	For Information

**NOTES**  
 Do not scale from this drawing. All dimensions to be confirmed on site. Architect to be informed of any discrepancies before any action is taken. This drawing is copyright © Manalo & White Ltd and should not be copied or reproduced without Manalo & White Ltd consent.

## Manalo & White

UNIT 301, METROPOLITAN WHARF BUILDING,  
 70 WAPPING WALL, LONDON E1W 3SS  
 T 020 7265 4945 E contact@manaloandwhite.co.uk

PROJECT  
 The Wesley Camden

DRAWING  
 Proposed Lower Ground Floor Plan

SCALE  
 1:50 @ A1; 1:100 @ A3

STATUS  
 Preliminary

DRAWING No. **04 0200** REVISION **P 5**

PROJECT No. **859\_03**

Previously titled:  
 Proposed Lower Ground Floor Plan  
 859\_03/03/0219

KING'S TERRACE

PLENDER STREET



**KEY:**

**General**

**W.X00** New Windows

**D.X00** New Doors

Existing / Original

Historic Fabric

New Partition / Wall

REV.	DATE	COMMENT
P5	18/12/2019	Planning Variation
P4	04/10/2019	STAGE 3
P3	22/07/2019	STAGE 3 INTERIM
P2	24/06/2019	For Information
P1	11/06/2019	For Information

**NOTES**  
 Do not scale from this drawing. All dimensions to be confirmed on site. Architect to be informed of any discrepancies before any action is taken. This drawing is copyright © Manalo & White Ltd and should not be copied or reproduced without Manalo & White Ltd consent.

# Manalo & White

UNIT 301, METROPOLITAN WHARF BUILDING,  
 70 WAPPING WALL, LONDON E1W 3SS  
 T 020 7265 4945 E contact@manaloandwhite.co.uk

PROJECT  
 The Wesley Camden

DRAWING  
 Proposed Ground Floor Plan

SCALE  
 1:50 @ A1; 1:100 @ A3

STATUS  
 Preliminary

DRAWING No.

**04 0201**

PROJECT No.

**859\_03**

REVISION

**P 5**

Previously titled:  
 Proposed Ground Floor Plan  
 859\_03/03/0220

KING'S TERRACE



**KEY:**

- General**
- W.X00** New Windows
- D.X00** New Doors
- Existing / Original  
Historic Fabric
- New Partition / Wall

NB: Omit a 600mm gap between existing facade and hotel guest rooms. Eliminate health and safety risks for maintenance and access into the confined space.

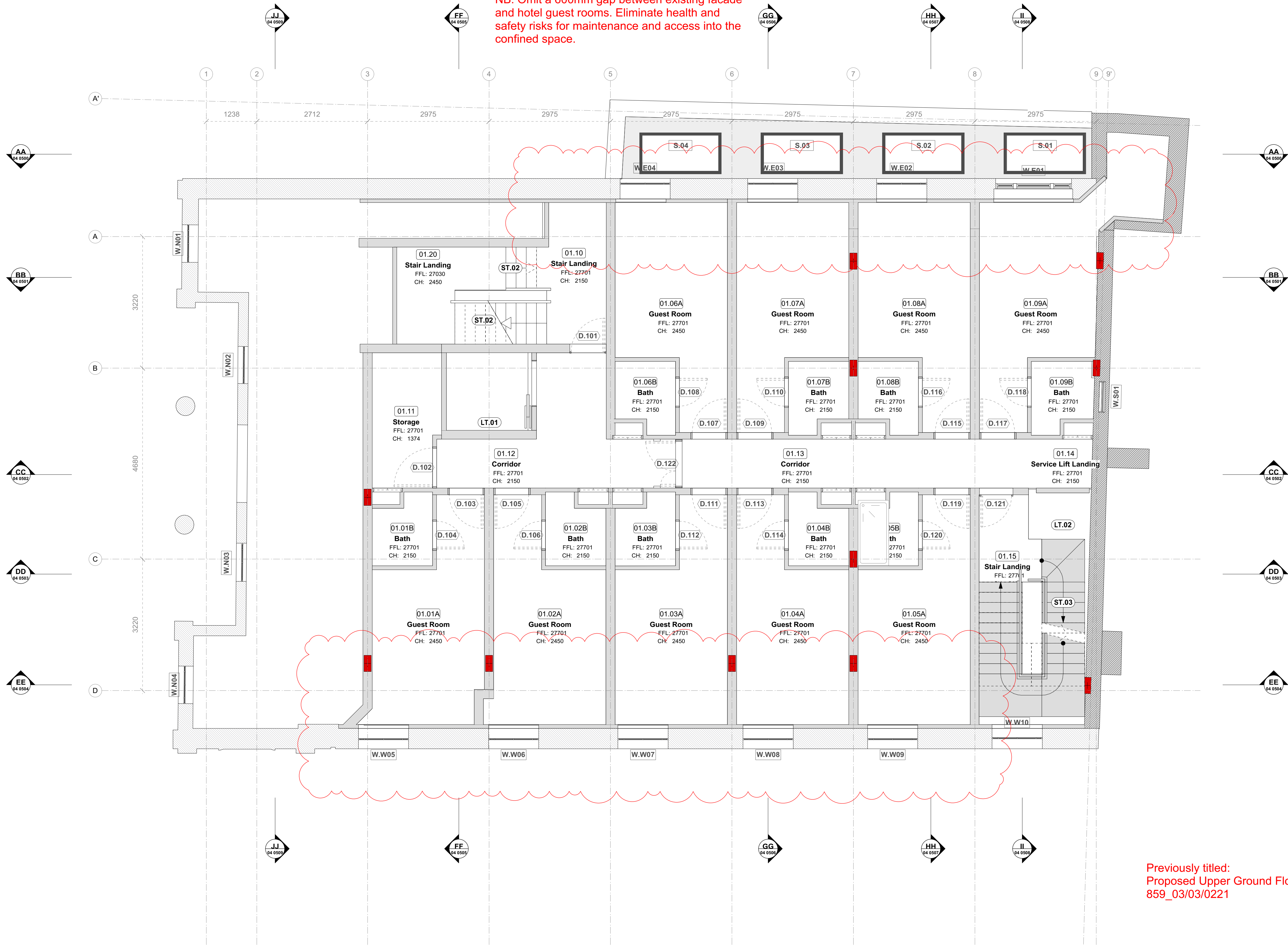

REV.	DATE	COMMENT
P 5	18/12/2019	Planning Variation
P 4	04/10/2019	STAGE 3
P 3	22/07/2019	STAGE 3 INTERIM
P 2	24/06/2019	For Information
P 1	11/06/2019	For Information

**NOTES**  
Do not scale from this drawing. All dimensions to be confirmed on site. Architect to be informed of any discrepancies before any action is taken. This drawing is copyright © Manalo & White Ltd and should not be copied or reproduced without Manalo & White Ltd consent.

**Manalo & White**

UNIT 301, METROPOLITAN WHARF BUILDING,  
70 WAPPING WALL, LONDON E1W 3SS  
T 020 7265 4945 E contact@manaloandwhite.co.uk

PROJECT  
The Wesley Camden

DRAWING  
Proposed First Floor Plan

SCALE  
1:50@ A1; 1:100 @A3

STATUS  
Preliminary

DRAWING No.

**04 0202**

PROJECT No.

**859\_03**

REVISION

**P 5**

Previously titled:  
Proposed Upper Ground Floor  
859\_03/03/0221

**KEY:**

**General**

**W.X00** New Windows

**D.X00** New Doors

Existing / Original

Historic Fabric

New Partition / Wall

NB: Omit a 600mm gap between existing facade and hotel guest rooms. Eliminate health and safety risks for maintenance and access into the confined space.

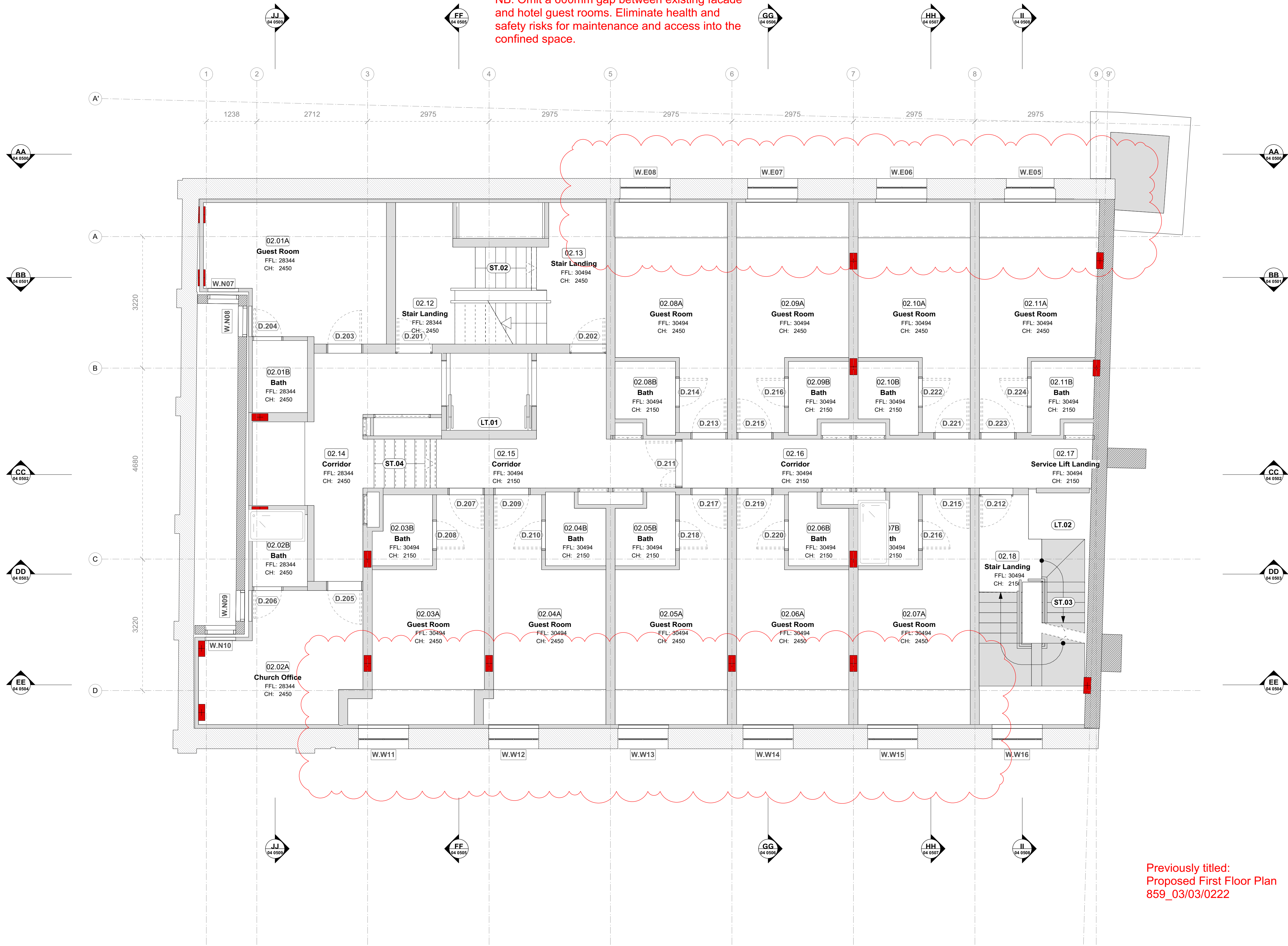

P 5	18/12/2019	Planning Variation
P 4	04/10/2019	STAGE 3
P 3	22/07/2019	STAGE 3 INTERIM
P 2	24/06/2019	For Information
P 1	11/06/2019	For Information
REV.	DATE	COMMENT

NOTES  
Do not scale from this drawing. All dimensions to be confirmed on site. Architect to be informed of any discrepancies before any action is taken. This drawing is copyright © Manalo & White Ltd and should not be copied or reproduced without Manalo & White Ltd consent.

# Manalo & White

UNIT 301, METROPOLITAN WHARF BUILDING,  
70 WAPPING WALL, LONDON E1W 3SS  
T 020 7265 4945 E contact@manaloandwhite.co.uk

PROJECT  
The Wesley Camden

DRAWING  
Proposed Second Floor Plan

SCALE  
1:50@ A1; 1:100 @A3

STATUS  
Preliminary

DRAWING No. 04 0203

PROJECT No. 859\_03

REVISION

P 5

Previously titled:  
Proposed First Floor Plan  
859\_03/03/0222



**KEY:**

- General**
- W.X00** New Windows
- D.X00** New Doors
- Existing / Original  
Historic Fabric
- New Partition / Wall

NB: Omit a 600mm gap between existing facade and hotel guest rooms. Eliminate health and safety risks for maintenance and access into the confined space.

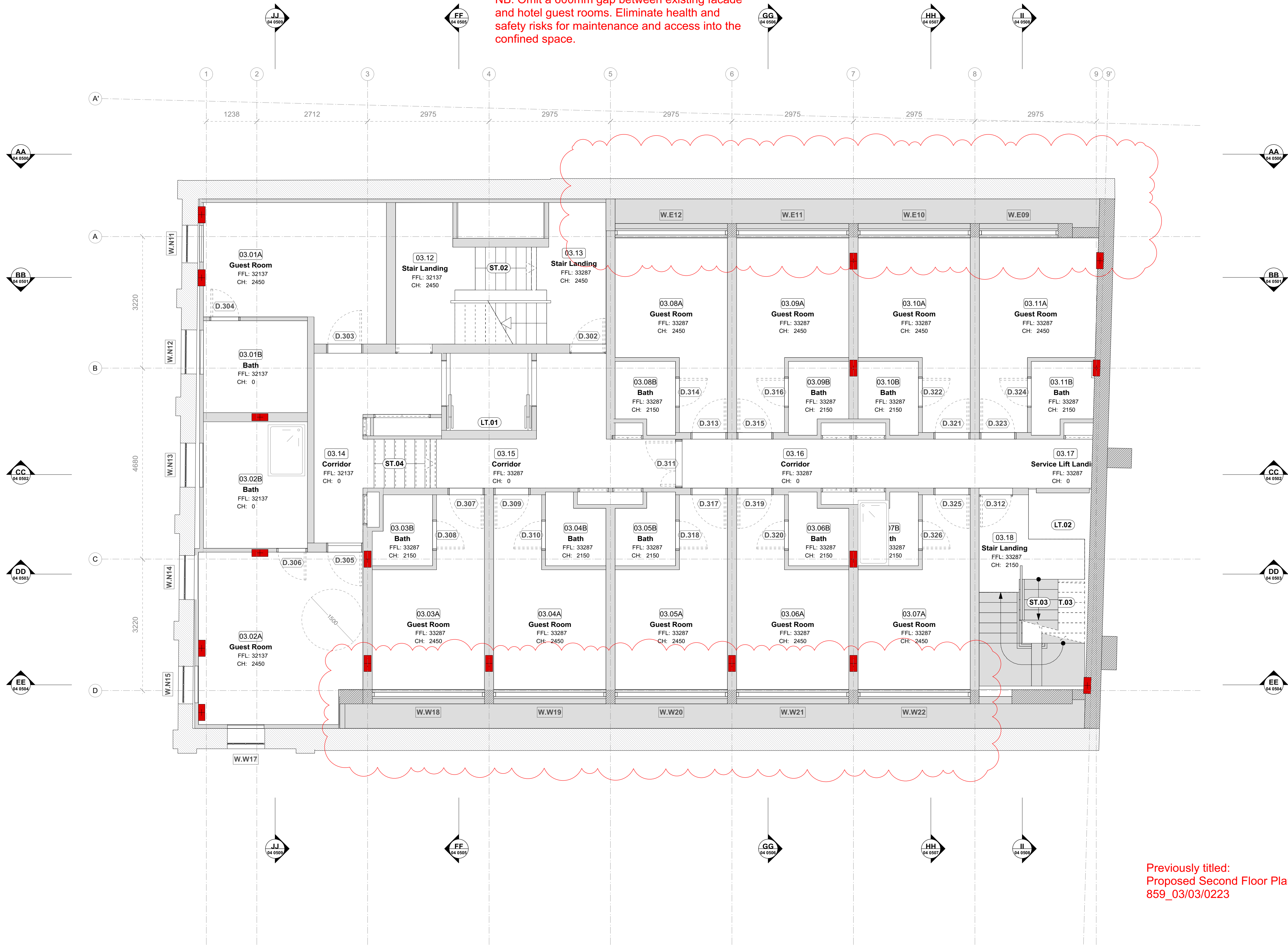

REV.	DATE	COMMENT
P5	18/12/2019	Planning Variation
P4	04/10/2019	STAGE 3
P3	22/07/2019	STAGE 3 INTERIM
P2	24/06/2019	For Information
P1	11/06/2019	For Information

**NOTES**  
Do not scale from this drawing. All dimensions to be confirmed on site. Architect to be informed of any discrepancies before any action is taken. This drawing is copyright © Manalo & White Ltd and should not be copied or reproduced without Manalo & White Ltd consent.

# Manalo & White

UNIT 301, METROPOLITAN WHARF BUILDING,  
70 WAPPING WALL, LONDON E1W 3SS  
T 020 7265 4945 E contact@manaloandwhite.co.uk

PROJECT  
The Wesley Camden

DRAWING  
Proposed Third Floor Plan

SCALE  
1:50@ A1; 1:100 @A3

STATUS  
Preliminary

DRAWING No.

04 0204

PROJECT No.

859\_03

REVISION

P 5

Previously titled:  
Proposed Second Floor Plan  
859\_03/03/0223

**KEY:**

**General**

**W.X00** New Windows

**D.X00** New Doors

Existing / Original

Historic Fabric

New Partition / Wall

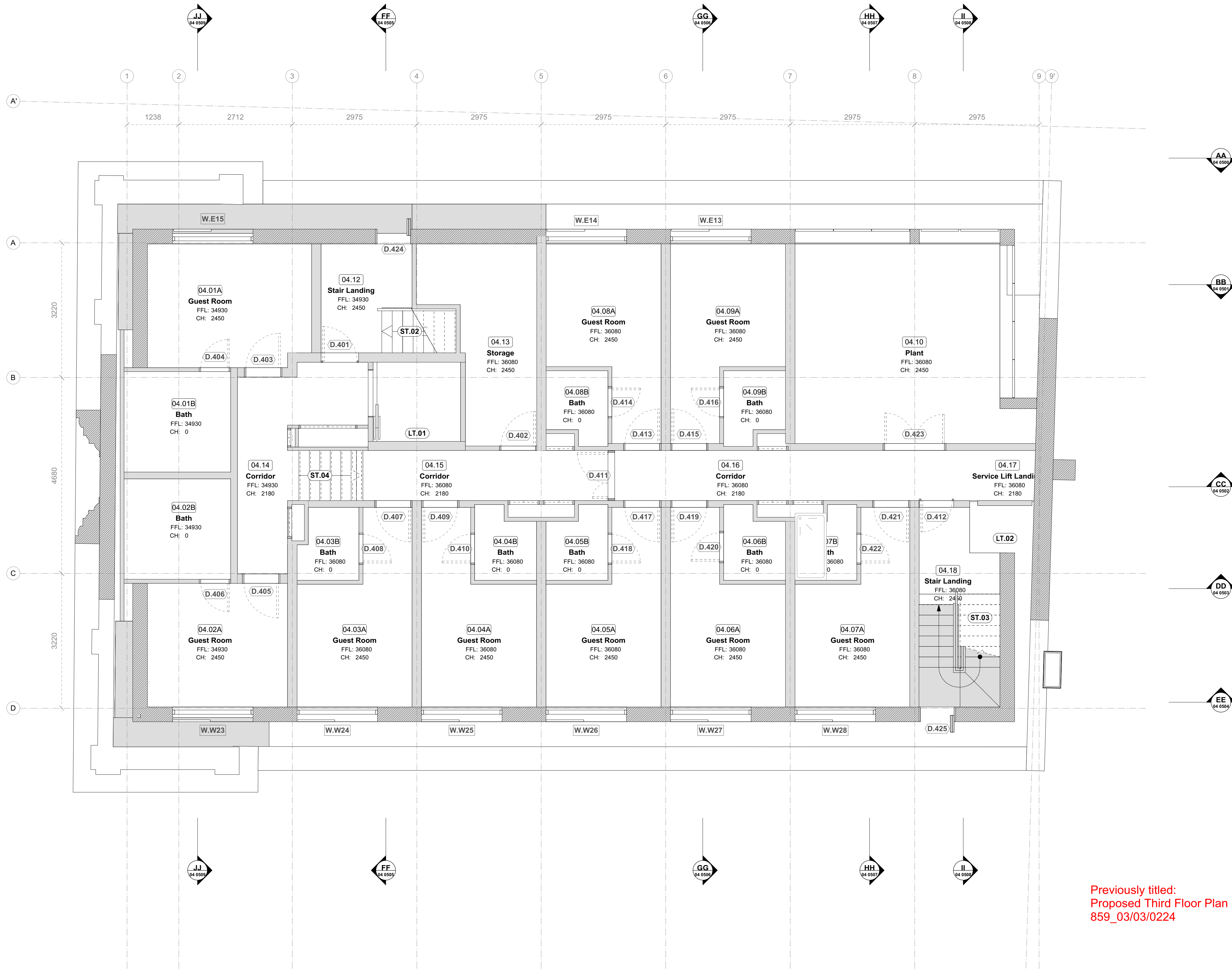

REV.	DATE	COMMENT
P 5	18/12/2019	Planning Variation
P 4	04/10/2019	STAGE 3
P 3	22/07/2019	STAGE 3 INTERIM
P 2	24/06/2019	For Information
P 1	11/06/2019	For Information

**NOTES**  
 Do not scale from this drawing. All dimensions to be confirmed on site. Architect to be informed of any discrepancies before any action is taken. This drawing is copyright © Manalo & White Ltd and should not be copied or reproduced without Manalo & White Ltd consent.

# Manalo & White

UNIT 301, METROPOLITAN WHARF BUILDING,  
 70 WAPPING WALL, LONDON E1W 3SS  
 T 020 7265 4945 E contact@manaloandwhite.co.uk

Previously titled:  
 Proposed Third Floor Plan  
 859\_03/03/0224

PROJECT	The Wesley Camden
DRAWING	Proposed Fourth Floor Plan
SCALE	1:50@ A1; 1:100 @A3
STATUS	Preliminary
DRAWING No.	04 0205
PROJECT No.	859_03
REVISION	P 5

**KEY:**

General

**W.X00** New Windows

**D.X00** New Doors

Existing / Original

Historic Fabric

New Partition / Wall

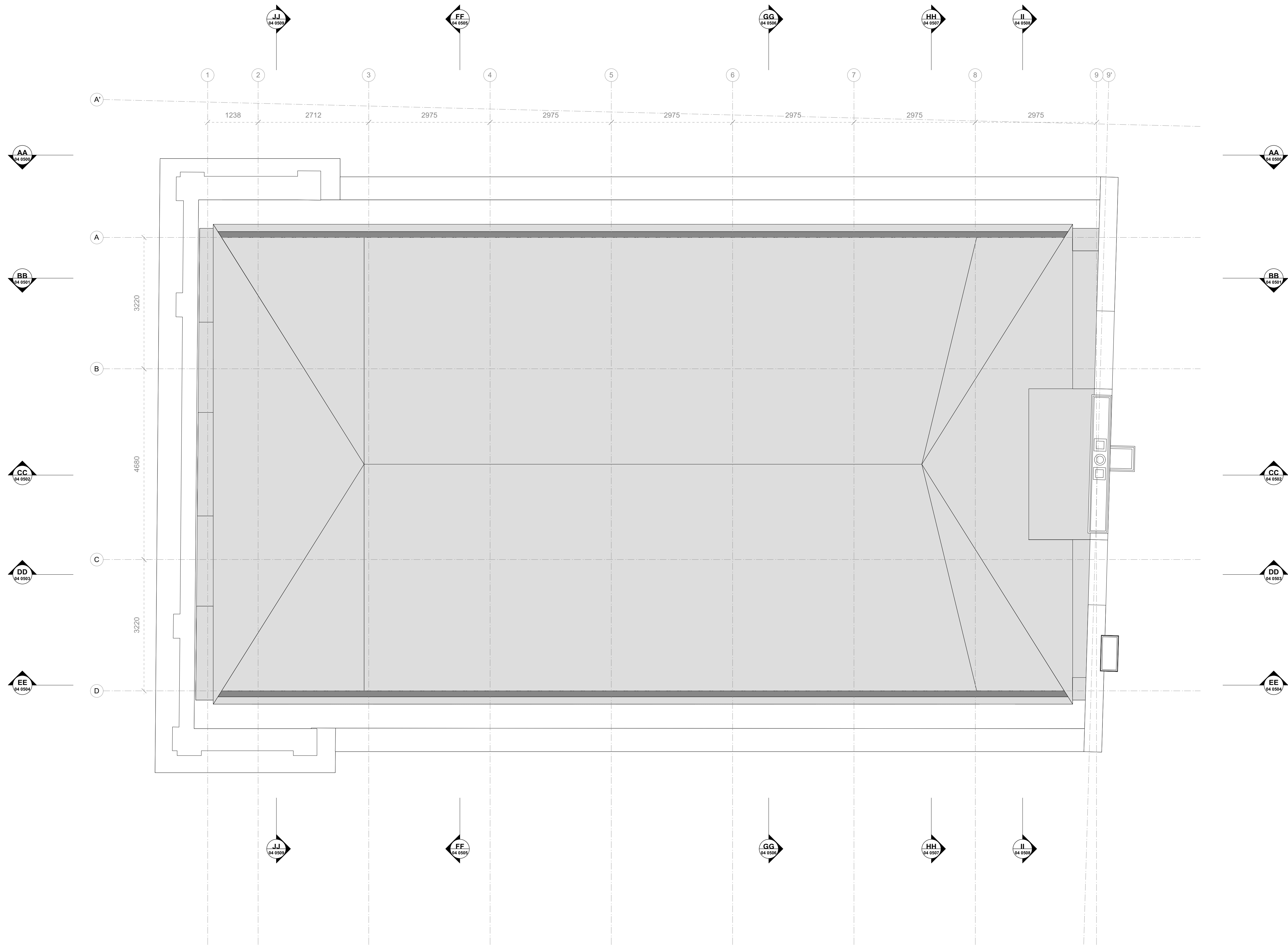

REV.	DATE	COMMENT
P 5	18/12/2019	Planning Variation
P 4	04/10/2019	STAGE 3
P 3	22/07/2019	STAGE 3 INTERIM
P 2	24/06/2019	For Information
P 1	11/06/2019	For Information

**NOTES**  
Do not scale from this drawing. All dimensions to be confirmed on site. Architect to be informed of any discrepancies before any action is taken. This drawing is copyright © Manalo & White Ltd and should not be copied or reproduced without Manalo & White Ltd consent.

# Manalo & White

UNIT 301, METROPOLITAN WHARF BUILDING,  
70 WAPPING WALL, LONDON E1W 3SS  
T 020 7265 4945 E contact@manaloandwhite.co.uk

PROJECT  
The Wesley Camden

DRAWING  
Proposed Roof Plan

SCALE  
1:50 @ A1; 1:100 @ A3

STATUS  
Preliminary

DRAWING No.

04 0206

PROJECT No.

859\_03

REVISION

P 5



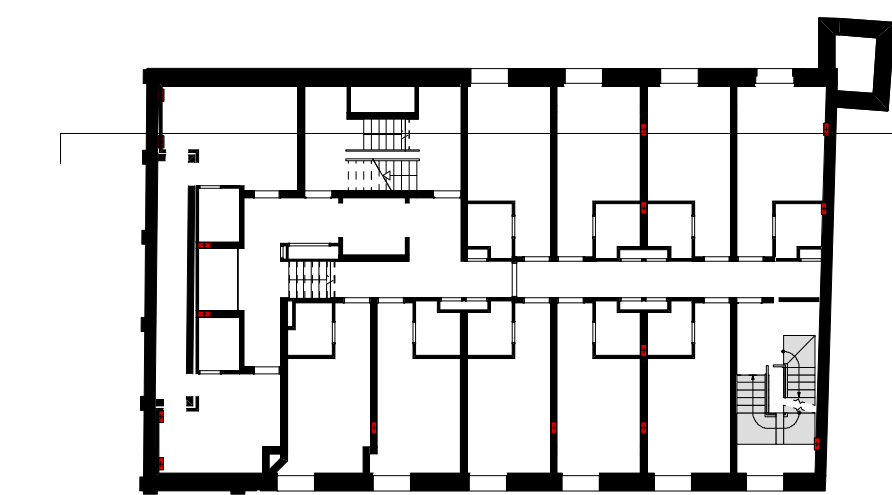
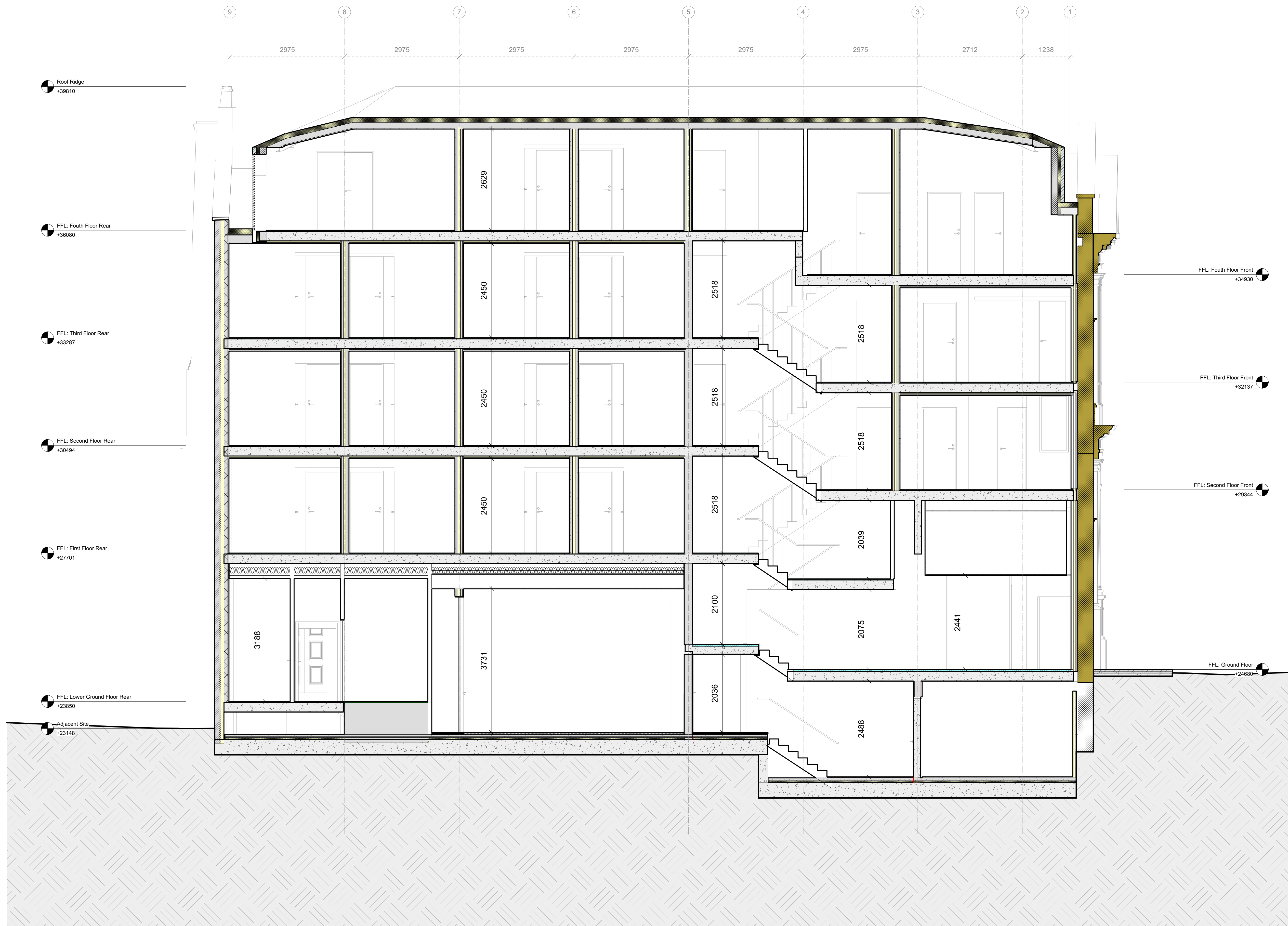

REV.	DATE	COMMENT
P3	18/12/2019	Planning Variation
P2	04/10/2019	STAGE 3
P1	22/07/2019	STAGE 3 INTERIM

**NOTES**  
 Do not scale from this drawing. All dimensions to be confirmed on site. Architect to be informed of any discrepancies before any action is taken. This drawing is copyright © Manalo & White Ltd and should not be copied or reproduced without Manalo & White Ltd consent.

## Manalo & White

UNIT 301, METROPOLITAN WHARF BUILDING,  
 70 WAPPING WALL, LONDON E1W 3SS  
 T 020 7265 4945 E contact@manaloandwhite.co.uk

PROJECT  
 The Wesley Camden  
 DRAWING  
 Proposed Section BB

SCALE  
 1:50 @ A1; 1:100 @ A3

STATUS  
 Preliminary

DRAWING No.

04 0501

PROJECT No.

859\_03

REVISION

P 3



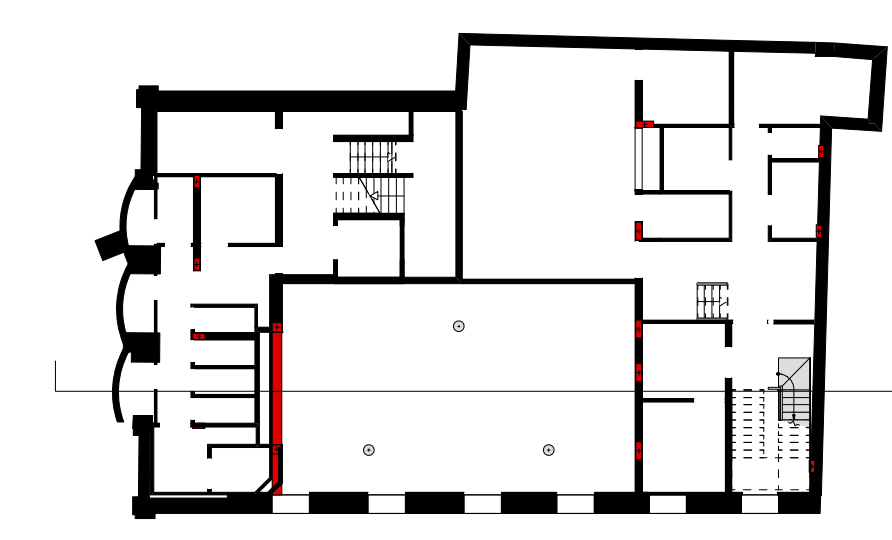
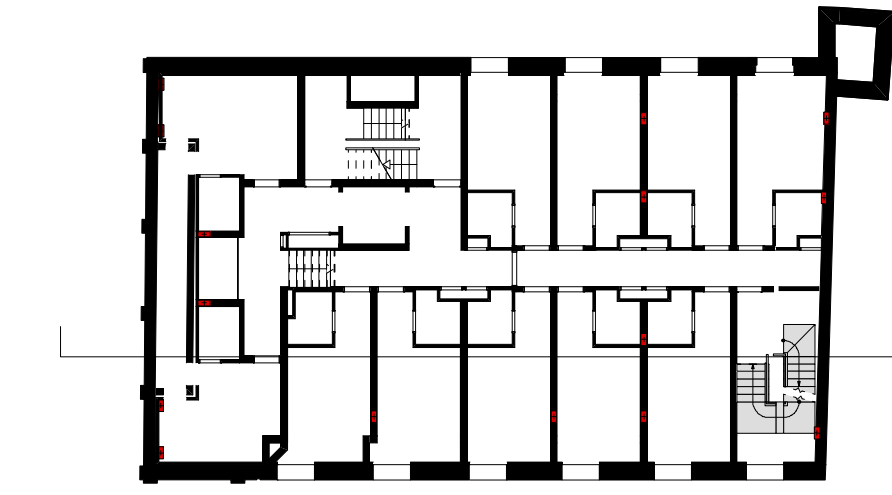
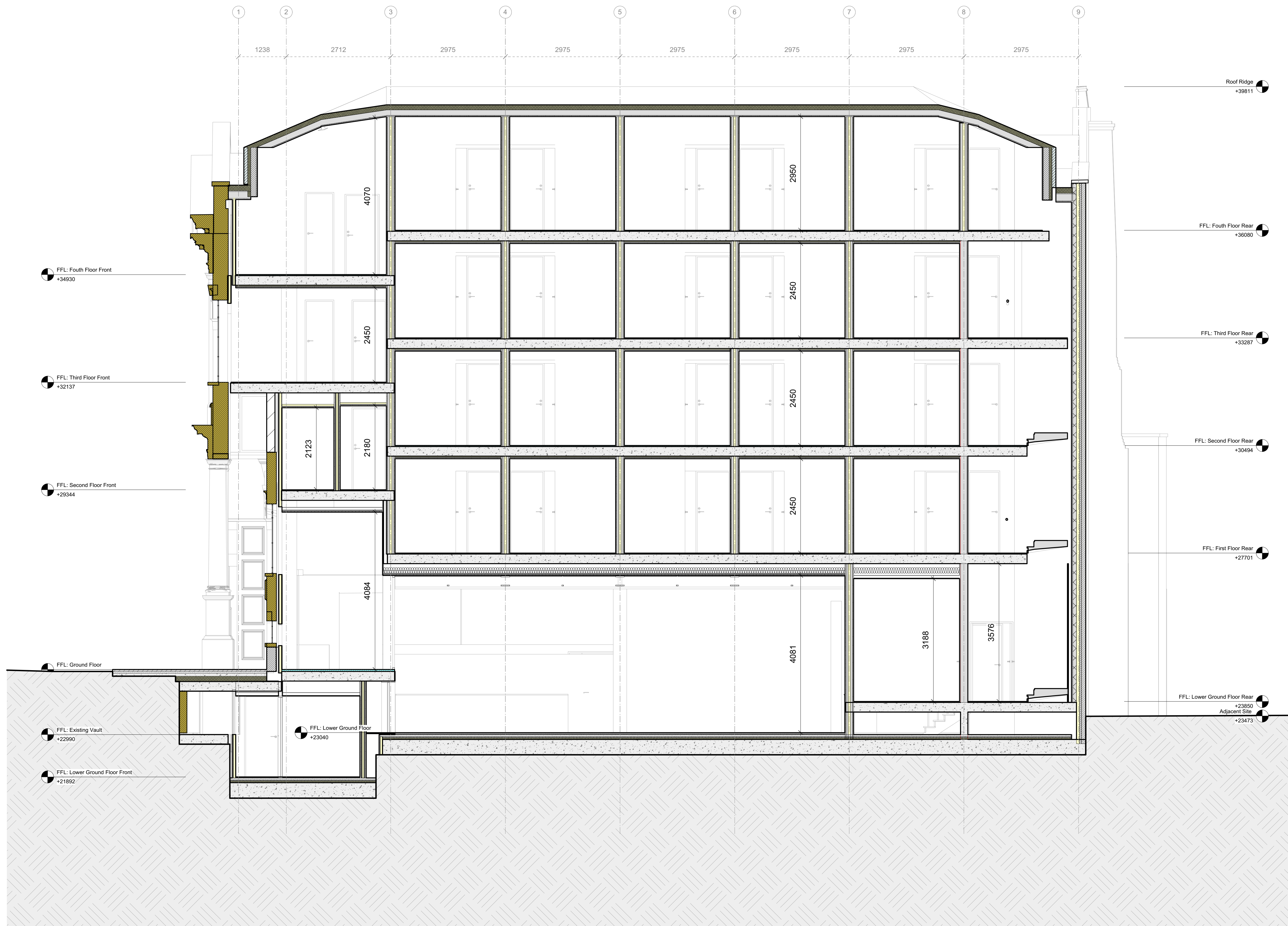

REV.	DATE	COMMENT
P3	18/12/2019	Planning Variation
P2	04/10/2019	STAGE 3
P1	22/07/2019	STAGE 3 INTERIM

**NOTES**  
 Do not scale from this drawing. All dimensions to be confirmed on site. Architect to be informed of any discrepancies before any action is taken. This drawing is copyright © Manalo & White Ltd and should not be copied or reproduced without Manalo & White Ltd consent.

## Manalo & White

UNIT 301, METROPOLITAN WHARF BUILDING,  
 70 WAPPING WALL, LONDON E1W 3SS  
 T 020 7265 4945 E contact@manaloandwhite.co.uk

PROJECT  
 The Wesley Camden  
 DRAWING  
 Proposed Section DD

SCALE  
 1:50@ A1; 1:100 @A3

STATUS  
 Preliminary

DRAWING No. REVISION

04 0503 P 3

PROJECT No.

859\_03

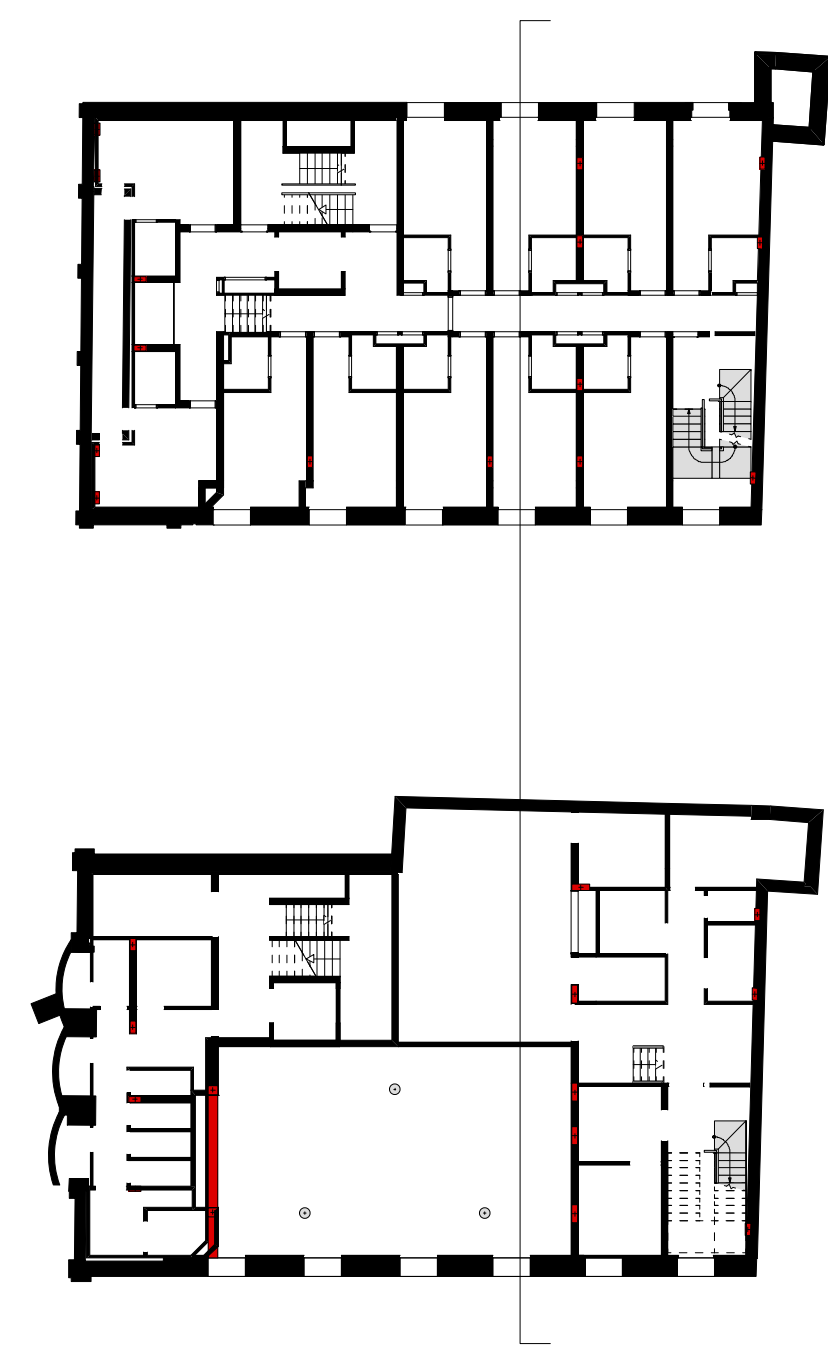
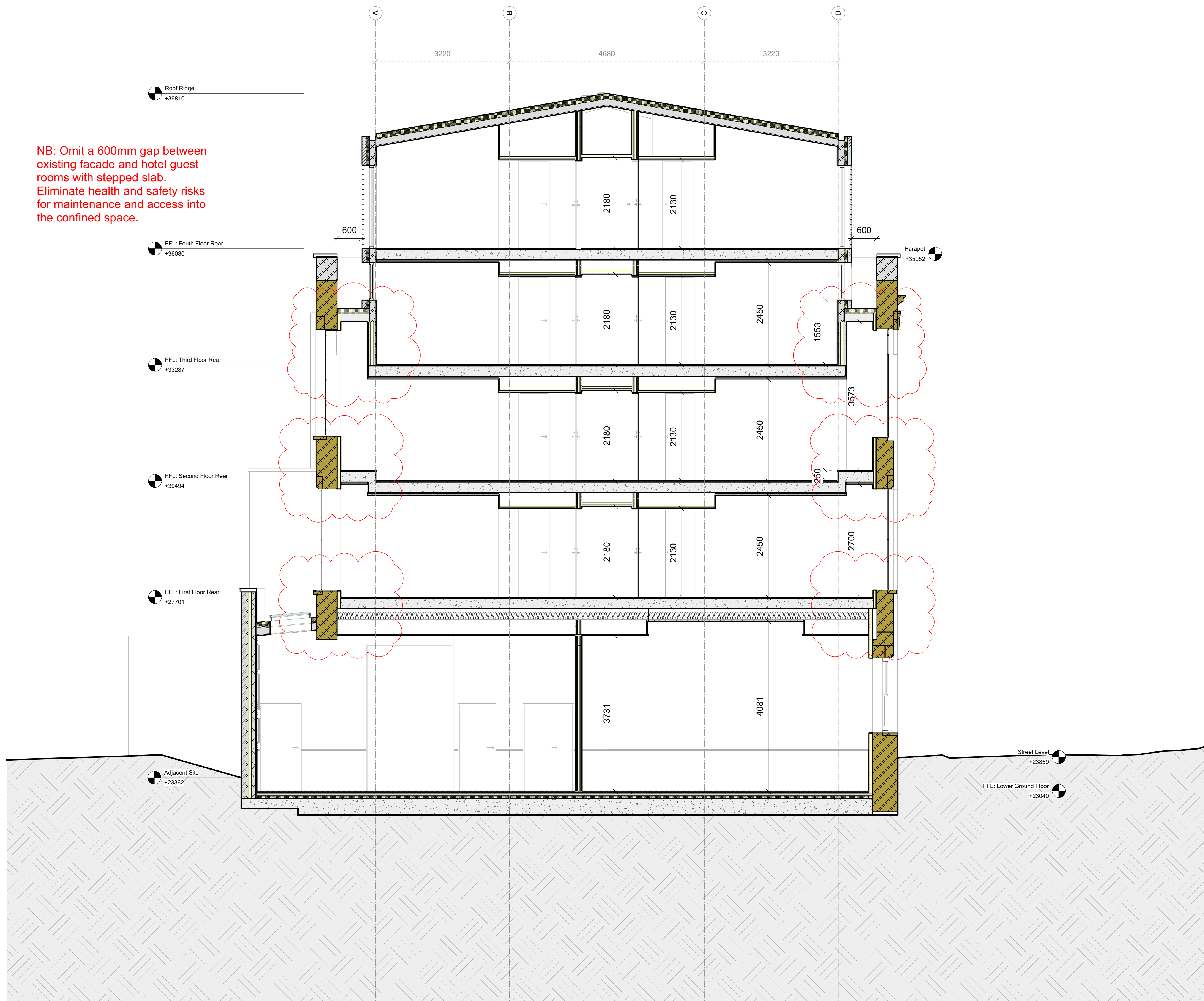

REV.	DATE	COMMENT
P 3	18/12/2019	Planning Variation
P 2	04/10/2019	STAGE 3
P 1	22/07/2019	STAGE 3 INTERIM

NOTES  
 Do not scale from this drawing. All dimensions to be confirmed on site. Architect to be informed of any discrepancies before any action is taken. This drawing is copyright © Manalo & White Ltd and should not be copied or reproduced without Manalo & White Ltd consent.

**Manalo & White**  
 UNIT 301, METROPOLITAN WHARF BUILDING,  
 70 WAPPING WALL, LONDON E1W 3SS  
 T 020 7265 4945 E contact@manaloandwhite.co.uk

PROJECT  
 The Wesley Camden

DRAWING  
 Proposed Section GG

SCALE  
 1:50 @ A1; 1:100 @ A3

STATUS  
 Preliminary

DRAWING No. 04 0506  
 PROJECT No. 859\_03

REVISION  
 P 3



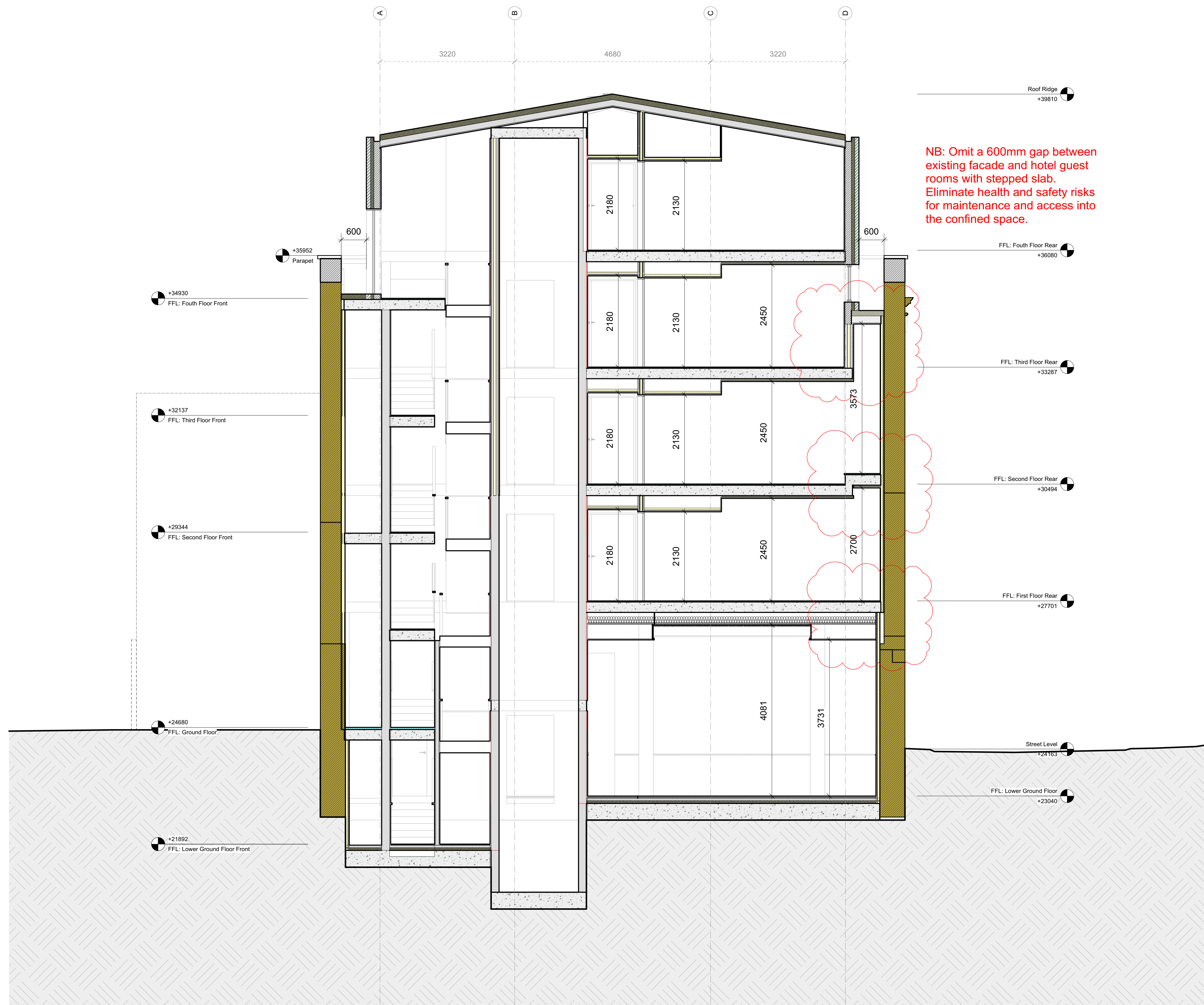

NB: Omit a 600mm gap between existing facade and hotel guest rooms with stepped slab. Eliminate health and safety risks for maintenance and access into the confined space.

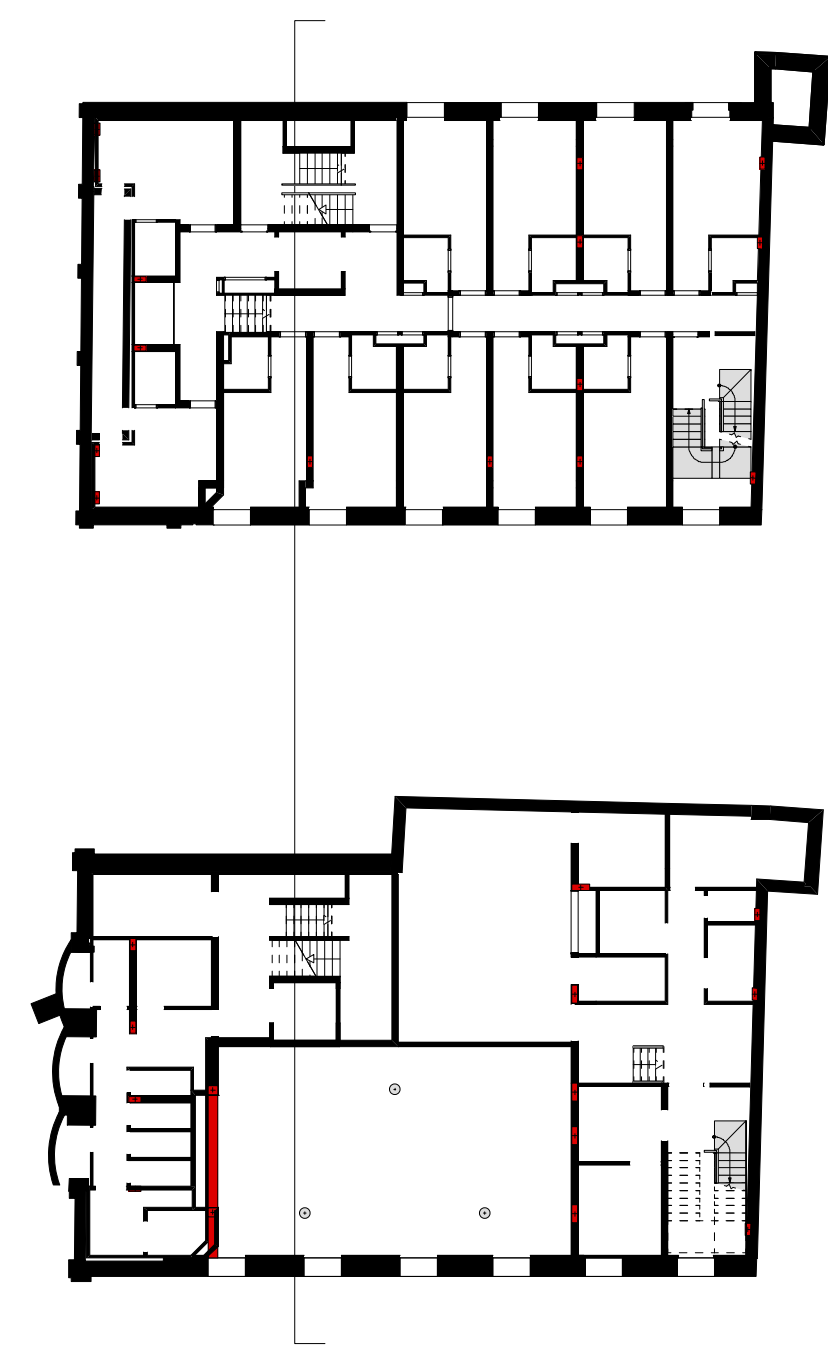

REV.	DATE	COMMENT
P 1	18/12/2019	Planning Variation

NOTES  
 Do not scale from this drawing. All dimensions to be confirmed on site. Architect to be informed of any discrepancies before any action is taken. This drawing is copyright © Manalo & White Ltd and should not be copied or reproduced without Manalo & White Ltd consent.

**Manalo & White**  
 UNIT 301, METROPOLITAN WHARF BUILDING,  
 70 WAPPING WALL, LONDON E1W 3SS  
 T 020 7265 4945 E contact@manaloandwhite.co.uk

PROJECT  
 The Wesley Camden  
 DRAWING  
 Proposed Section FF'

SCALE  
 1:50@ A1; 1:100 @ A3

STATUS  
 Preliminary

DRAWING No. REVISION

04 0510 P 1

PROJECT No.

859\_03