

- notes
1. Do not scale from this drawing
  2. Work to figured dimensions where shown
  3. Confirm dimensions on site before fabrication or construction - report any discrepancies to CA

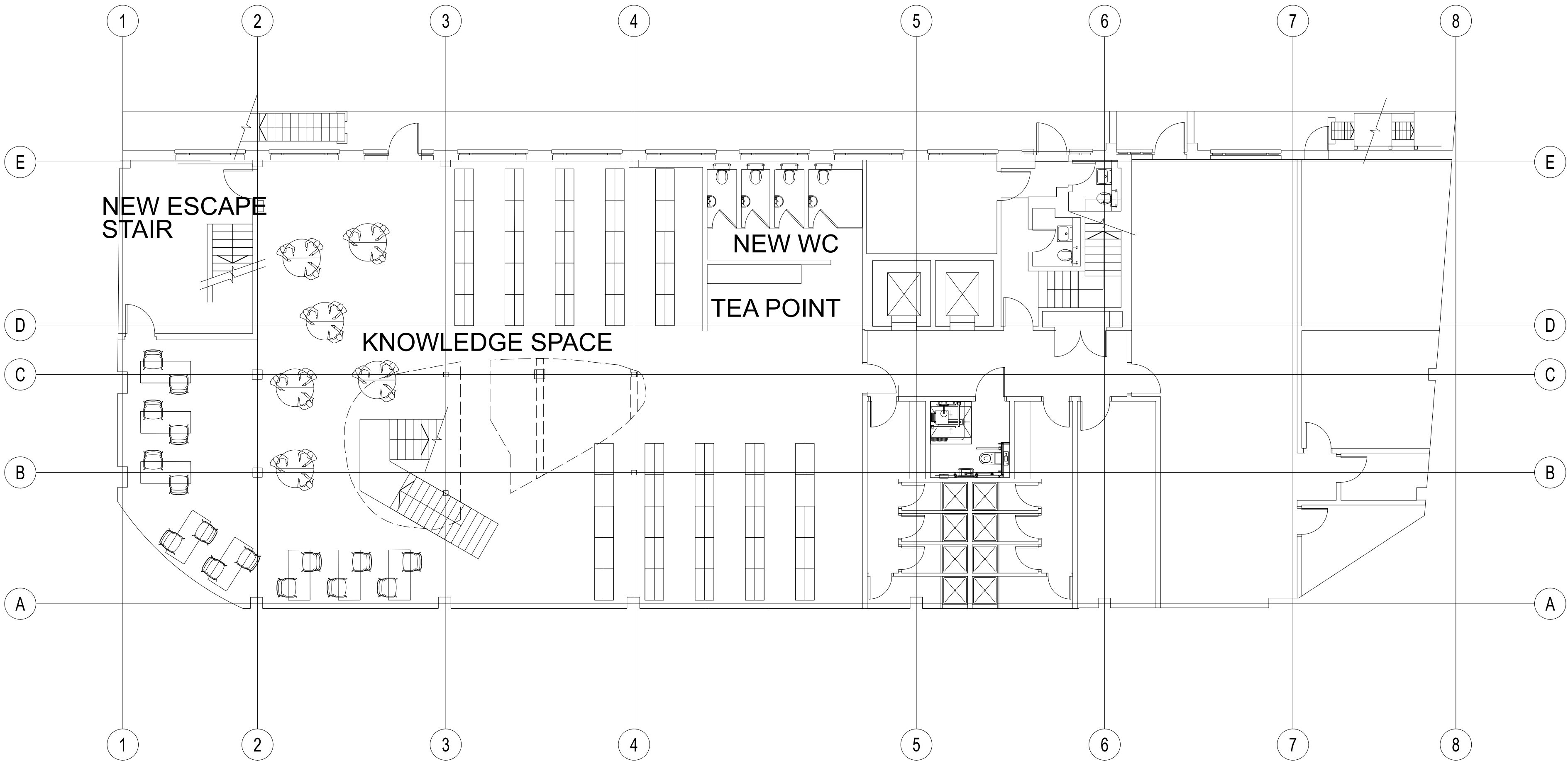

Lower ground

P5	Stair enclosure omitted, scale bar added, colour key omitted	06/02/20
P4	Enclosure shown to lower ground stair	16/09/19
P3	Indicative furniture added	19/07/19
P2	Updated following receipt of historic SE info	19/07/19
P1	Drawing originated	11/07/19
VERSION	DESCRIPTION	DATE

SUITABILITY DESCRIPTION  
(SX) Document\_Suitability\_Description

**Shepherd Epstein Hunter**  
architecture planning landscape

Phoenix Yard, 65 Kings Cross Road, London WC1X 9LW  
tel: 020 7841 7500 fax: 020 7841 7575  
email: architecture@seh.co.uk web: www.seh.co.uk

PROJECT  
70 Grays Inn road

CLIENT  
University of Lincoln

TITLE	SCALE
Lower ground proposal	1 : 100
SIZE	A1

SEH PROJECT NUMBER	DRAWN BY	CHECKED BY
19059	AL	CHK
DRAWING NUMBER	STATUS CODE	VERSION
0001	S0	P5

FILE NAME  
PROJECT CODE -ORIGINATOR -ZONE -LEVEL -TYPE -ROLE -SHEET NO.  
19049-SEH-00-LG-DR-A-0001

