

staircase for customer using toilet in basement;

alternative fire escape staircase only when ground floor restaurant area is safe - not on fire

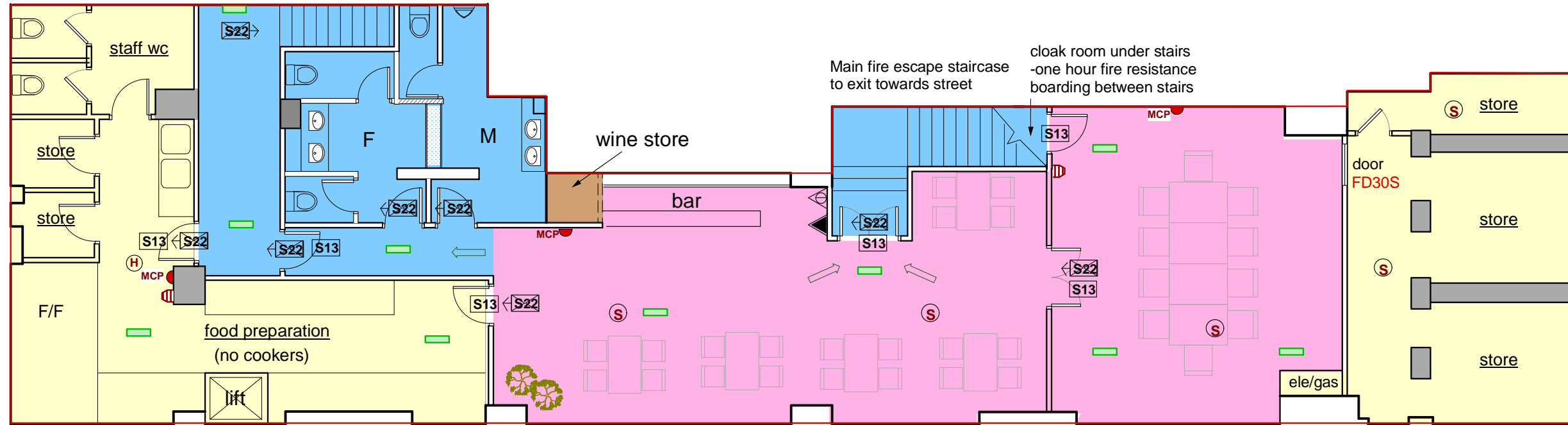

KEYS

- H Heat detectors
- S Smoke detectors
- m Sounders
- emergency lights
- S22 exit with illuminated sign
- MCP ● fire call points
- ← escape route/direction
- fire alarm system control panel

BASEMENT FLOOR PLAN

<p>Activity Legend:</p> <ul style="list-style-type: none"> AMBIT OF LICENSED PREMISES LOCATION WHERE ALCOHOL IS CONSUMED WITHIN THE PREMISES LIQUOR STORAGE WC & CIRCULATION AREAS KITCHEN/STAFF ONLY AREAS 	<p>Fire Protection Equipment:</p> <ul style="list-style-type: none"> FIRE EXTINGUISHER e.g. 13A to 34D (number=capacity, letter=class of extinguisher) Water fire extinguisher Aq. Film Foam extinguisher Dry powder extinguisher Fire blanket container Foam fire extinguisher CO2 fire extinguisher Hydraulic hose reel Sand bucket 	<p>Fire Escape:</p> <ul style="list-style-type: none"> Fire alarm break glass Fire alarm sounder Smoke detector Heat detector MSE Area covered by mechanical smoke extraction CCTV Camera FFF Door free from fastenings SCA Self closing with automatic release device SF Simple fastened door PB Door with panic bolt S22 Fire Exit Notice internally illuminated and indicate direction S2 No smoking S13 Fire door keep shut ← Escape route Emergency lighting 	<p>Licensing Act 2003: Premises Plan</p>	<p>Date: Jan 2020</p>	<p>Scale: 1:100</p>		
			<p>Premises Name: "The Shell" Seafood Restaurant</p>				
			<p>Premises Address: 124 Southampton Row, LONDON. WC1B 5AA</p>				